LEGAL NOTICES—
Bids, Proposals

THE Jewish Orphans' Home of Southern California, has admitted the following orphans and half-orphans of soldiers, sailors and marines of the world war to the orphanage during the last month: Girls: Ruth Silverman, age 9; Miriam Hirth, age 12; Josie Hirth, age 14; Jacob Cohen, age 14; Rebecca Cohen, age 12; Rebecca Harry Kessler, age 13; Hilbert Lasher, age 10; Abraham Kessler, age 8; Leslie, age 5; Jim Hopkins, age 5; Kenneth Herring, age 11; Leon Rosenthal, age 4; Isaac Rosenthal, age 6; Jack Rosenblum, age 7; Rebecca Rosenblum, age 5; Michael Rosenfeld, age 12; Michael Rosenfeld, age 10; Jack Silverman, age 10; Jack Silverman, age 7.

JOSEPHINE O'NEILL is not responsible for any debts contracted by her husband, Charles Harvey O'Neill. 2179 6th st.

TOO LATE—
To Classify

SPECTACLES lost in large black case on car 8th and Spring, Reward. Call 6 ...

COOK and 2nd maid, or couple, no family, good wages, only 1st class apply. 1200 S. GRAMERCY Pl. ...

RUSSIAN wolf hound pups, female, 1 blk. white, black markings, ... head. 2604 S. Arlington. Reward.

DRIVER for linen supply delivery. Cash bond required. WARDROBE SUPPLY, 900 E. 6TH ST.

If you want to buy, sell or rent, go to HAPPY LOCATERS; supply your wants EM. 6988. 5801 W. WASHINGTON

FIRST class cook would like place in private family. PRESCOTT ...

4-RM. house, furn. flat, large ... Rent cut 1-3, 435-C, S. RAMPART.

PECULIAR LAW OF NEW ZEALAND

Medieval laws against games are recalled by an ordinance of the New Zealand Administration in Samoa restricting cricket among the natives to two half days a week. Wednesday and Saturday afternoons. The islanders are exceedingly fond of the English national game, and play threatened to take up their time, to the exclusion of more useful occupations.

Moreover, a cricket match is always made the occasion for a feast. Cricket as played in Samoa differs in important respects from the game as ruled by the Marylebone Cricket Club. According to T. A. Foster, a New Zealand teacher who has spent four years in Samoa, there is no limit to the number of players, and he has seen as many as eighty a side. Many counters find it difficult to score with only eleven men in the field. What must it be like when there are eighty!

These Samoans, too, are splendid fieldsmen, active and good at catching. The consequence is that the batsman has to hit the ball over the fieldsmen's heads; it is a case of "a sixer or out for a duck." "duck" is the cricket term for nothing.

The Samoans use a bat for the implement used in batting. For some unexplained reason the batsman has a man to run for him. The bowling is fast pace, but apparently no guile. Mr. Foster says that a wily slow bowler could dismiss the Samoan batsmen with the greatest ease. It is curious that whereas in England quite a number of men play cricket every day in the summer to the applause of crowds, in this important mandated territory it is necessary, in the interests of industry, to forbid the natives to play more than two whole days a week.—[Auckland Correspondence Christian Science Monitor.

ESKIMOS' TEETH

Hard Usage Wears Them Out at Middle Age, Says Rasmussen

Regarding the mentality of the Eskimo, the explorer Rasmussen says: "Their culture is much higher than is commonly supposed. Their capacity is such that, if you take an Eskimo baby and rear him in New York, giving him an average education, he would reach the average man. That has been demonstrated in a number of civilized Eskimos back in their tribe, he will speedily pick up their language and their ways and soon be like the rest of them."

The explorer said that, while free from disease and not subject to bacterial attacks of any kind, the Eskimos showed several years sooner than the average white man.

"I attribute this to the hardships and rigors of their life," he said, "and also to the fact that their teeth, being in constant use as tools, are worn down to the stumps at middle age and they are unable to masticate their food properly any longer. They use their teeth in most of their manufactures. They use them in treating sinews for bows and in preparing leather for their shoes and softening skins and sealskins for clothes.

"As soon as the Eskimos leave their ordinary life and become trappers, they begin to import flour as their only food. Continuous meals of hot cakes are not good for them. The ordinary diet—meat and fish only—seems to be good for them. The only vegetable food they ever have comes from the stomachs of the reindeer. As soon as they kill them, they open the stomachs for the vegetable food they contain. This does not sound inviting to a man in the midst of luxurious civilization, but I assure you that it is very good indeed, and that if you lived there a year or while you would like it yourself."

NEW ZEALAND ACTIVE IN REFORESTATION

The forward movement in New Zealand forestry is having excellent results. Addressing officers of the state Forest Service, the minister in charge of the department, Sir Heaton Rhodes, said that 15,000 acres had been planted by the service during the past twelve months, which was a record. The area of state plantations was now 60,000 acres. Three million trees had been sold to local bodies, farmers and companies.—[Christian Science Monitor.

BELOW FAR

Teacher: Let us suppose a cat has fallen into a well. How far do the walls of the well are above the water, and every two feet she climbs she falls back one. How many feet will it take her to get out?

Son of Efficiency Expert: We have little or no interest in such a cat.—[Magnolia Oil News.

The Los Angeles Times

"Sail on, sail on, and on and on."

SATURDAY MORNING, JULY 4, 1925. DAILY, 5 CENTS. SUNDAY, 10 CENTS.

In Two Parts—28 Pages
PART I—TELEGRAPH SHEET—14 PAGES

GREATER SOUTHERN CALIFORNIA

Liberty Under Law—Equal Rights—True Industrial Freedom

REDS FACING BRITISH IRE

End of Relations Impends

Cabinet Majority in Favor of Handing Passports to Soviet Envoys

China Crisis Also Discussed in Night Session While Desser Row Grows

[BY CABLE—EXCLUSIVE DISPATCH]
[Copyright, New York World]

LONDON, July 3.—An emergency Cabinet meeting was convened tonight which discussed, chiefly, the severance of diplomatic relations with Russia and the Chinese crisis.

A majority of the Cabinet now favor handing passports to Russian diplomats on the ground of anti-British activities in China, holding the speeches of Ambassador Karakhanin in China alone to justify this step. Premier Baldwin, as well as Foreign Secretary Chamberlain, is said to be cautious.

STAND ALONE

Mr. Chamberlain's statement in the House of Commons yesterday and Lord Birkenhead's anti-Russian speech of several days back were made on Cabinet authority and apparently submitted in the interest of Cabinet unity and the present position today is that Baldwin and Chamberlain are almost alone against an immediate break with Russia although both agree that some through some overt act which arouses indignation and rouses public opinion.

The United States note on China has not reached London up to this evening. The Cabinet today discussed the varying views of Great Britain and the United States as to China but the ministers are uninformed excepting that unofficial Washington dissents as to the attitude of the United States government.

WANT NO TRUCKLING

It is assumed from published and unofficial diplomatic conversations the United States seeks to suggest summoning a conference under the Washington treaty to discuss abolition of extraterritorial rights in China but upon arrival of the American envoy it is hoped this proposal is not meant to be dealt with immediately.

Feeling in high British circles is decidedly against the American action. No concessions to the Chinese until the disorders cease or atonement is made for them, it is asserted British policy, which is reinforced by complaints from business interests in China.

The action of the Foreign Office in agreeing to an investigation of the Shanghai disturbances by a

(Continued on Page 2, Column 6)

THANKS TO BE VOICED

Service Today in Santa Barbara

City Will Join in Outdoor Gathering as Result of Deliverence

Six New Quakes Are Felt; Nunn Near Collapse; Building Planned

[EXCLUSIVE DISPATCH]

SANTA BARBARA, July 3.—Santa Barbara today decided to turn its Fourth of July celebration into a thanksgiving service. Arrangements for the service, which will be conducted in Alameda Park, are being completed by a committee headed by Mayor Andera. The Mayor announced this afternoon that the parade and Defense Day exercises will be omitted.

"The volunteers who served on patrol and other duties during the week have amply demonstrated the defense capacities of the city," he said. "The lists of volunteers, made up long before the temblor, will be sent in but the parade will be dispensed with as superfluous."

NUNN IS SENT HOME

Some of the men who have been working virtually continuously since the quake, began today to crack under the strain. One of these was City Manager Herbert Nunn, who was forced today, by his associates at the City Hall, to go home for a rest. Nunn is executive officer of the Committee of Public Safety and Reconstruction and has been virtual dictator of the city as such. Nunn got a recurrence today of sciatica, which had troubled him previously and nearly collapsed under the excitement attending the new series of temblors.

Other officials took over Nunn's duties and he was ordered not to attempt to return for duty until he feels better.

BUILDINGS ORDERED

The Board of Supervisors at noon today commissioned the William Mooser company of San Francisco to prepare plans at once for a new Courthouse for Santa Barbara county, to cost $1,000,000, and the same firm and Sauter & Lockard of Santa Barbara, to prepare plans for the reconstruction of the County Hospital at a cost of $200,000.

The Courthouse is to be built on the original site at Anacapa and Anapamu streets, of Spanish Renaissance architecture and so it may be added to. It will have two courtrooms—the old one had but one.

Dr. J. Loren White of San Diego, owner of the Californian Hotel, ruined by the temblor Monday, announced that the building will be replaced at a cost of $300,000. Ole Hanson stated that a syndicate of which he is the head will build a large hotel on the site of the Am-

(Continued on Page 2, Column 1)

THE DAY'S NEWS SUMMED UP

WEATHER: Clear. Wind at 5 miles northwest; velocity, 11 miles. Temperature, highest, 77 deg.; lowest, 54 deg. Forecast: For Los Angeles and vicinity: Fair. For complete weather data, see last page of this section.

FEATURES. Radio, Page 6, Part II; Markets and Financial, Page 11, 13, 15, Part I; News of Movie Cosmics, Page 7, Part II; Sports, Page 11, Part I; Pictorial, Page 8, Part I; Comics, Page 9, Part I.

NEWS IN SPANISH. Page 4, Part II.

SHIPPING NEWS. Page 6, Part II.

CITY. Defense Day mobilization and parade will be the outstanding feature of the city program in celebration of Independence Day. Page 1, Part II.

Six-million-dollar cargo of drugs and liquor is reported ready for landing from windjammer hovering off coast. Page 5, Part II.

Harbor Commission gives figures on increase during June. Page 11, Part II.

Engagement of Ernest Belcher, dancing master of the Follies, is reported she will wed Samuel Warner of picture producers. Page 1, Part II.

Police rescue two sons drown as they go to rescue of the other. Page 1, Part II.

Supervisor J. J. Abramson is chosen chairman of Planning Commission. Page 1, Part II.

Council denies City Engineer's request for $40,000 for additional work, reducing the expenditure for the day to $4000. Page 1, Part II.

Mud slides are rushed on portions of resort damaged by cloudburst in High Sierras. Page 5, Part II.

Prosperity is shown to be prospering in yearly report, with income running above million. Page 1, Part II.

Bond issue for $1,900,000 Long Beach breakwater is let to Oakland firm, work to start at once. Page 1, Part 2.

WILSHIRE SLOPE. Santa Barbara will have thanksgiving service today in place of July Fourth celebration, City Manager Munn is

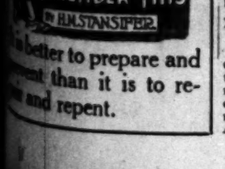

near collapse from strain. Page 1, Part I.

Military convicts aboard army transport break from cells and run riot over vessel as it nears Golden Gate. Page 2, Part I.

Filipino editor at Institute of Pacific Relations session at Honolulu declares for independence of the islands and condemns American policy. Page 3, Part I.

Baptist fundamentalists call a mass meeting following their double defeat at the Seattle convention. Page 1, Part I.

GENERAL EASTERN. President Coolidge warns Europe peace is essential before America can accord moral and financial support; crowds cheer President at celebration in honor of George Washington's assuming command of Continental Army. Page 1, Part I.

Six perish in Wyoming cloudburst; flood scare in Colorado; record heat in Chicago. Page 1, Part I.

Atty.-Gen. Clarence Darrow announces an effort to transfer the Scopes evolution case from the county court in Dayton to the United States District Court in Nashville or Chattanooga. Page 1, Part I.

Additional time for teaching of citizenship in schools advocated at convention of National Education Association. Page 3, Part I.

Largest brokerage firm in La Salle street, Chicago, fails with liabilities of $30,000,000. Page 4, Part I.

Mrs. Coolidge has narrow escape from being run down by a squadron of State Constabulary mounted on motorcycles at Swampscott. Page 5, Part I.

The possibility of a mine shutdown in the anthracite coal fields is seen in the miners' demand for an average 30 per cent increase in wages. Page 3, Part I.

WASHINGTON. Gen. Pershing will observe the results of America's second National Defense test conducted under the leadership of his successor, Gen. Hines. Page 1, Part I.

FOREIGN. British Cabinet discusses termination of relations with Russia as international complications grow in soviet oil agent's arrest in China, bringing talk of Anglo-Russian war. Page 1, Part I.

Brokers and bankers of Italy check fall of lira by agreement in private conference. Page 1, Part I.

NEW PHONE LINES STARTED
[EXCLUSIVE DISPATCH]

CASA GRANDE (Ariz.) July 3. Construction has been started by the Mountain States company on new telephone lines that will cover the entire irrigated district north and northeast of this point. About 100 farms will be served.

The Officer of the Day

BRIAND SEES DEBT CLOUD DISPELLING

Foreign Minister Asserts France Will Pay to Utmost of Her Ability

[BY CABLE AND ASSOCIATED PRESS]

PARIS, July 3. — Foreign Minister Briand, in proposing a toast to President Coolidge and Secretary of Commerce Hoover at a luncheon given at the Foreign Office in honor of the American delegation to the Modern Arts Exposition, referred to the French government's decision today to send a debt funding commission to the United States as "one that would dissipate the small cloud that has come between the two peoples."

"It has been said we have no intention to pay our debts to America," he continued. "I must refer you to what I have said recently in the Senate. Our debt to America is sacred. France not only does not repudiate the debt, but will pay it to the utmost of her ability. Then when we have paid this material debt, we shall still have our debt of gratitude."

The plan of the French government to send a mission to the United States with the object of reaching an agreement with the American Debt Funding Commission relative to the payment of France's debt was approved by the council of ministers today and it is taken for granted assent will be given by the cabinet tomorrow.

The government's decision to send a mission has revived expressions of hope the United States will be generous enough in its terms so that France can really begin to pay after a reasonable moratorium.

SIX PERISH AS BUILDING COLLAPSES

Boston Structure Falls During Fourth of July Celebration

[BY A. P. NIGHT WIRE]

BOSTON, July 4.—Six persons were killed when the Pickwick Club on Beach street, a night club and dancing place, collapsed without warning in the midst of a Fourth of July celebration early today. The roof and three walls gave way.

Eleven persons were taken to a hospital and firemen were called out to rescue about 100 men and women. The building was a five-story brick structure.

FRUIT SHIPMENTS GAIN
[EXCLUSIVE DISPATCH]

SAN ANTONIO (Tex.) July 3.—The Lower Valley has shipped 12,621 cars of fruits and vegetables so far during 1925, according to a report compiled by the Valley Chamber of Commerce. The total numbers of cars shipped during the same period in 1924, was 11,803, giving 1925 a gain of 818 cars.

TWO TOWNS TO MERGE
[BY A. P. NIGHT WIRE]

PALO ALTO, July 3.—Abolition of government of the municipality of Mayfield will be accomplished as quickly as possible and its affairs merged with the government of Palo Alto, in conformity with the edict of the voters of the two cities. The question of merging carried in both places.

SIX DROWN IN CLOUDBURST

Family in Auto Perish in Wyoming; Flood Scare in Colorado; Record Heat in Chicago

[BY A. P. NIGHT WIRE]

ROCK SPRINGS (Wyo.) July 3.—Six persons, occupants of an automobile, were drowned in a flood resulting from a cloudburst at Hay Junction, twelve miles north of here, this afternoon. The victims are an unidentified man and his woman companion and a Mrs. Fertig and her three children. Mr. Fertig, driver of the automobile, escaped.

One of the Union Pacific Company's coal mines was reported flooded and there is reported to be six feet of water standing on the Union Pacific branch line tracks.

The cloudburst came without warning, and within a few minutes the little creek in the canyon at Hay Junction in which the automobile was caught, was swept by a wall of water, said by witnesses to be twenty feet high.

Rescuers began work as soon as the flood had partly subsided and recovered the six bodies.

COLORADO IN TERROR AS FLOODS THREATEN

[BY A. P. NIGHT WIRE]

DENVER (Colo.) July 3.—Flood danger which threatened South Denver and points along Cherry Creek for forty miles and caused many to prepare to flee from their homes, threw a scare into Central Colorado for three hours tonight, but authorities announced shortly after 10 o'clock that there was little likelihood of inundation.

Cloudbursts in the afternoon had caused the creek to rise to the danger point, and police patrols were established along the creek banks to keep citizens out of danger. There was no loss.

At Plateau, Colo., five miles from Castle Rock, the cloudburst washed out 200 feet of Denver and Rio Grande Western Railroad track, necessitating a detour.

MERCURY IN MIDWEST TAKES METEORIC JUMT

[BY A. P. NIGHT WIRE]

CHICAGO, July 3.—Temperatures throughout the Middle West took a meteoric rise today that for a time presaged a sizzling Independence Day tomorrow, but weather forecasts tonight indicated cooler weather following thunder showers tonight. Tomorrow throughout most of the district for which forecasts are made here, will be fair and cooler with fresh shifting winds.

All heat records for the years were broken here when the mercury mounted to 98 deg. at 5:30 o'clock. The previous high mark for the year was 96 deg.

Springfield, Ill., reported 102, the hottest of the year with one prostration, while Peoria reported three prostrations yesterday and a temperature of 100, and Canton, Ill., had five prostrations.

Extreme heat prevailed today over the entire Middle West, where relief was in sight tonight.

Eleven Middle Western States are short more than 161,000,000 gallons of rain for the growing season this year, the Blue Valley Creamery Institute estimated tonight, basing estimates on Weather Bureau reports for the last thirteen days. The shortage ranged from 1,190,000 gallons in Wisconsin to 52,400,000 gallons in Nebraska. Other States in which the deficiency was estimated include: Iowa, 6,870,000; North Dakota, 8,844,000; South Dakota, 38,827,000.

RAIN BRINGS RELIEF IN MISSOURI VALLEY

[BY A. P. NIGHT WIRE]

OMAHA (Neb.) July 3.—Nearly a tenth of an inch of rain, with promise of continued local showers tonight and temperatures 10 deg. below those of yesterday when the maximum was 101, brought relief to Omaha today from the heat wave which has encompassed the Missouri Valley the past two days.

The highest temperature today was 91 at noon, and a slow recession brought the figure down to 76 at 7 o'clock tonight. The let-up in heat, with the light rainfall, was opportune for the corn, which had had enough "good growing

(Continued on Page 2, Column 2)

ITALY CHECKS FALL OF LIRA

Agreement Between Bankers and Brokers Staves Off Threatened Financial Panic

BY GEORGE SELDES
[BY CABLE—EXCLUSIVE DISPATCH]

ROME, July 3.—The government today won its first victory in the fight against the fall of the lira. The victory was the result of a quiet agreement with the large and small bankers and brokers. The former refused to credit almost everyone not strictly entitled to it. The brokers refused to purchase foreign currency unless their clients proved they were for payments abroad.

As a result, the lira is selling at twenty-seven and one-half to a dollar instead of almost thirty, and the panic is believed to have been checked. The brokers say that Italy has not used any of the Morgan $50,000,000 credit.

The work of preparing data on Italy's resources and incomes has been begun by the Ministry of Finances. It is reported that Count Volpi, former Governor of Tripoli, will head the delegation to Washington in August for the resumption of the conference on debt funding. Minister Albiti and Dr. Pirelli, will be members of the delegation.

Meanwhile, professional patriots are having a hard time. The Italian public has been told, chiefly by the Fascist press, that the country is prosperous, unemployment decreased, railroads prosperous, budget balanced, and everything lovely. Simultaneously representatives are asking America for a moratorium and painting conditions as black. The general public, believing neither economists nor politicians, are greatly puzzled. That, according to one American expert visiting Rome, is the real reason for the fluctuations.

AMERICA IN WAR TESTS

Man-Power to be Mustered

Gen. Pershing Will Observe Mobilization of Forces Under Successor

Demonstration Expected to Reveal Facts of Utmost Importance to Staff

[BY A. P. NIGHT WIRE]

WASHINGTON, July 3.—Beginning at daylight tomorrow America once more, theoretically, will be mustering for war.

The occasion will be the second test of national defense plans.

The War Department and General Staff were already on a simulated war footing tonight. Headed by Maj.-Gen. John L. Hines, Chief of Staff, and with Gen. Pershing standing by to observe results of the nine months' work on muster plans since the first test September 12, the whole military establishment in Washington was on duty and in immediate communication with the Nine Corps Area commanders on whom the chief responsibility devolves.

RESULTS MAY FALL SHORT

That the results may be disappointing as regards the number of one-day volunteers assembled tomorrow to fill up skeleton reserve units, National Guard regiments and the Regulars to war strength is concerned was admitted by many officers.

Last September approximately 1,500,000 men turned out, or nearly 300,000 more than would be needed in the first four months of an actual war mobilization.

Officials have every reason to believe, however, that the July 4 test will bring out facts of utmost value since the next step before the department is the establishment, probably by law, of a permanent system for testing muster machinery.

As far as the patriotic demonstrations tomorrow are concerned, it is possible that the aggregate number of Americans gathered will exceed the sixteen or more millions who shared in a similar way in the test last September, since the test is coincident with celebrations of Independence Day.

TEST HANDICAPPED

Two natural handicaps marked the preparations for the test tomorrow. They were the brief period allowed after President Coolidge disapproved the November 11 date originally recommended, and the fact that the Fourth which he preferred, comes on Saturday, part of a two-day week-end holiday. Both of these conditions entered into reasons given by numerous Governors for declining to take an active part in the test. The State restrictions for the most part, however, related only to National Guard participation.

From all of the States where Governors found it impossible to give full co-operation, the War Department has received advices that patriotic organizations such as the American Legion and other veterans' associations were making a greater effort to stimulate participation than in the first test.

Until the returns are in late tomorrow night from all corps areas, no estimate of the nation's response to the test will be of much value.

Gen. Hines called a preliminary muster today of the staff section and branch heads of the department including seventeen major-generals, to check over the last-minute plans. Afterwards Gen. Hines asserted the planning work appeared to have been carried out satisfactorily.

CAILLAUX BUDGET IS APPROVED

French Chamber Passes Measure on to Senate After All-Night Session

[BY CABLE AND ASSOCIATED PRESS]

PARIS, July 3. — The French Chamber of Deputies, after an all-night sitting lasting until 7:15 this morning, succeeded in voting the 1925 budget, which normally should be adopted before January 1. The budget now returns to the Senate.

The final figures as passed by the chamber were: Receipts, 33,175,000,000 francs; expenditures, 33,163,000,000.

The debate was chiefly occupied with the question whether insurance companies should pay an income tax on the reserve funds which the law obliges them to maintain.

Finance Minister Caillaux thought they should and his view was eventually sustained. The opposition feared the measure was a step toward making insurance a state monopoly, which the Socialists favor.

Homes for Everybody

Renting a place to live in Los Angeles or suburbs—be it a house, flat, apartment or room—is done with utmost simplicity through the rental columns of The Times. These daily rental offerings, conveniently grouped according to locality, make up the most complete list to be had.

Times Want Ads

COOLIDGE WARNS EUROPE PEACE IS PRICE OF AID

Pledges Nation's Moral Support if Countries Abolish War; Says Force Has Failed

[BY A. P. NIGHT WIRE]

CAMBRIDGE (Mass.) July 3.—Near the spot where George Washington took command of the Continental Army, President Coolidge called on the nations of Europe today to enter into mutual covenants for their mutual security, pledging the moral support of the American government, if they do so.

"While our own country should refrain from making political commitments where it does not have political interests," he declared, "such covenants would always have the moral support of our government and could not fail to have the commendation of the public opinion of the world.

"Such a course would be sure to endow the participating nations with an abundant material and spiritual reward. On what other basis can there be any encouragement for a disposition to attempt to finance a revival of Europe?"

The President's address, delivered on historic Cambridge Common, was the feature of the celebration of the one hundred and fiftieth aninversary of the day Washington assumed command of the Continental troops.

The President, accompanied by Mrs. Coolidge, motored from Swampscott, heading a parade and reviewing it.

TRIBUTE TO WASHINGTON

After tracing Washington's achievements and praising his character and services, Mr. Coolidge asserted the nation's first President "had demonstrated by his arguments, and our country has demonstrated by experience, that more progress can be made by competition than by conflict."

"To agree quickly with your adversary always pays," he added, continuing:

"I want to see America assume a leadership among the nations in the reliance upon the good faith of mankind. I do not see how civilization can expect permanent progress on any other theory.

"If the people of the Old World are mutually distrustful of each other, let them enter into mutual covenants for their mutual security, and when such covenants have been made let them be solemnly observed, no matter what the sacrifice.

"They have settled the far more difficult problems of reparations, they are in process of funding their debts to us; why can't they agree on permanent terms of peace and fully re-establish international faith and credit?

FAILURE OF FORCE

"If there be differences which cannot be adjusted at the moment, if there be conditions which cannot be foreseen, let them be resolved in the future by methods of arbitration, and by the forms of judicial determination.

"The world has tried war with force and has utterly failed. The only hope of success lies in peace with justice. No other principle conforms to the teachings of Washington; no other standard is worthy of the spirit of America; no other course makes so much promise for the regeneration of the world."

President and Mrs. Coolidge were accompanied from Swampscott by United States Senator Butler of Massachusetts and Secretary and Mrs. Sanders. As the President's automobile turned into the boulevard skirting the Charles River a salute of twenty-one guns was fired.

CROWD IN OVATION

The President in a touring car with the top down, headed a lengthy parade through cheering lanes of people.

In the reviewing stand Mr. and Mrs. Coolidge were joined by

(Continued on Page 5, Column 1)

DAYTON MAY LOSE TRIAL

Scopes's Counsel Alter Plans

Darrow Announces Eleventh-Hour Change in Conduct of Evolution Defense

Temporary Injunction Will be Sought in Petition to Federal Court

[EXCLUSIVE DISPATCH]

CHICAGO, July 3.—An effort to transfer the Scopes evolution case in Tennessee from the county court in Dayton, where trial is set for next Friday to the United States District Court in Nashville or Chattanooga, will be made Monday by John R. Neal, senior counsel for Scopes, Attorney on his return from a New York conference of defense attorneys.

This move will be made in two petitions seeking a temporary restraining order against Gov. Austin Peay, Atty.-Gen. Frank Thompson and the Prosecting Attorney of Rhea county, A. T. Stewart, to keep them from carrying out the prosecution of the young schoolteacher who dared to teach that the world than man came through evolutionary processes rather than by the creational method literally as told in Genesis.

Petitions, affidavits and arguments will be heard in a day or two if Mr. Neal can get three of the district judges to sit in the case. If the injunction is granted there will be no trial at Dayton. A hearing would be set for a permanent injunction in the Federal court, when witnesses possibly would be called.

DARROW GIVES REASONS

The reasons for this eleventh-hour change in defense procedure were stated by Mr. Darrow.

"We have felt," he said, "that this case probably would land in the Federal courts anyway and decided that we might as well try this short-cut first. It will save time and expense. Another reason is that there is a disposition in many quarters to regard this case as a joke. People are not ready to take it seriously. Only $2200 has been contributed by the public to the defense. We felt that taking this issue of the freedom of science di-

(Continued on Page 2, Column 8)

URGE WAR ON MODERNISTS

Baptist Fundamentalists Call Meeting Following Defeats and Frustration of Moves

[BY A. P. NIGHT WIRE]

SEATTLE, July 3.—Defeated twice yesterday in the nineteenth annual meeting of the northern Baptist convention, and frustrated or delayed today in moves to reverse yesterday's decisions, fundamentalists were holding a mass meeting here tonight.

Call for the meeting, which was indorsed by the national organization of the Baptist Union, announced for consideration the question:

"Shall the Baptist denomination become the religious department of the Standard Oil Company?"

The announced theme of the meeting was:

"The emancipation of the Baptist denomination from the domination of Mammon and modernism."

The principal speaker on the program was Rev. J. Frank Norris, editor of the Searchlight, Fort Worth, Tex.

URGE UNION TAKE LEAD

A resolution prepared for presentation called for the union to take the lead in organizing a new missionary society and "if an affirmative decision is reached, to call a special convention of such Baptist churches as hold to the fundamentals of faith."

The resolution continued:

"The New Testament clearly teaches the divine and direct creation of man in the image of God, the supernatural inspiration of the Scriptures of both the Old and New Testaments, the certain deity of Jesus Christ, involving His virgin birth, His sinless life, His sacrificial death; His bodily resurrection and ascension to the right hand of God and His return.

"The same Scriptures clearly declare the necessity of the sinful soul's regeneration in order to redemption; the baptism of believers a condition of church membership, and involves for all the saved, a commission to preach the Gospel, baptize into the name of the Lord Jesus, and teach them the observance of all things which He has commanded."

DISCUSS MISSIONS

The regular session of the convention tonight was devoted to missions with introduction of those about to depart for the foreign field as a feature. These included: Dr. Lena English, South India; Miss Mary Laughlin, Bengal Orissa; Mr. and Mrs. John G. Gilson, Bengal Orissa; Mr. and Mrs. Chester U. Strait, Burma; Dr. Grace P. Seagrave, Moulmein, Burma; Mr. and Mrs. Fred Gilson, Assam; Dr. Max Miles, undesignated; Miss Margaret Bailey (fiancee of Dr. Miles) undesignated; Mr. and Mrs. Daniel Dhitman, South China; Mr. and Mrs. Phillip J. McLean, China; Dr. and Mrs. A. C. Osterholm, Africa; Mr. and Mrs. O. G. Tillman, Burma; Mr. Dwight Smith, Burma.

Edwin H. Rhodes, lawyer of Toledo, O., today was made president of the convention. The convention filled offices by accepting the selections of a nominating committee.

Washington, D. C., was selected as the place of the 1926 meeting. The place of meeting committee recommended that the 1927 convention be held in San Francisco and the convention the year following in Providence, R. I.

The tendency of the church to avoid discussion of economic subjects has made "labor hostile, the intelligentzia uninterested and

(Continued on Page 2, Column 7)

SANTA BARBARA TO GIVE THANKS

City Will Gather in Outdoor Gathering of Praise

Six New Quakes Are Felt But Damage Slight

City Manager Nunn is Near Collapse at Desk

(Continued from First Page)

hassador Hotel, which was burned five years ago. He did not state the cost, but it is understood it will be approximately $1,000,000.

WORKMANSHIP FAULTY

Faulty workmanship rather than poor design is responsible for the heavy loss in modern structures on State street, in the opinion of William Mooser, who has been commissioned by the Board of Supervisors to prepare plans for a new $1,000,000 Courthouse.

Another evidence of normal conditions was the announcement by the Fire Insurance Underwriters of the Pacific Coast that fire insurance policies canceled immediately after the quake are reinstated conditionally.

There were six new but slight shocks today, five of them in the morning. Only one building not damaged in Monday's quake was hurt, it being the home of C. K. J. Billings near Montecito. Damage there will probably run several thousand dollars, it was said.

As a matter of precaution, the operators were removed from the telephone exchange, and the local telephone system stopped working.

SERVICE RESUMED

During the afternoon the exchange building was reoccupied and phone service was resumed. The long-distance service was not interrupted at any time.

Several houses on the west side of town, jarred in the temblor of Monday, were shaken from their foundations by today's shakes. The Central Building on State street, a concrete, tile and stucco building damaged but not destroyed last Monday, developed several new cracks and lost more of its covering.

The street near some of the more dangerous structures was roped off and closed completely, for fear that additional settling temblors might topple the buildings over on the workers. The traffic strings, which had begun to loosen, were tightened up again, and it became once more virtually impossible for any sightseers to gain admission to the city. Through traffic was routed around the business district and was kept moving.

Several workmen engaged in clearing away wrecked buildings suffered minor injuries from falling bricks dislodged in the most severe shock in the morning. None was injured seriously enough to stop him from his work.

Word was received tonight that the coast guard cutter Vaughan had been ordered to proceed here from Los Angeles Harbor. It was to assist the cutter Tamaros in relief activities.

GAS FLOW CAPPED

Fred Pinkham, president of the Channel Oil Company, which is drilling on the mesa near here, reports that the quake caused a gas flow in the well, which is down 3060 feet. The well was not damaged by the temblor.

It is reported several persons were hurt slightly by falling debris during the shocks today, but the police have no information on the subject. The shocks were at 8:25, 10:25, 10:45, 10:50 and 11:37 a.m. and 5:50 p.m. The first was the sharpest and in fact the most severe since the first shock of Monday morning.

G. Allen Hancock, Los Angeles oil millionaire, who is convalescing at the Cottage Hospital, today directed his business associate, C. C. Magenheimer, to proceed with the construction program planned for Santa Barbara county, which is to be mainly in the Santa Maria region.

GAME SCHEDULED

There the Hancock interests recently bought the Santa Maria Oil Fields, Inc., the Santa Maria Valley Railroad and a 400-acre farm, to be used for experimental purposes. Mr. Hancock will be in the hospital for a week or ten days longer, it was said.

The baseball team of the Marine battalion now guarding Santa Barbara will play the Boykin All-Stars of Santa Barbara Sunday afternoon as the first sporting event since the temblor.

VENTURA COURTHOUSE SHAKEN BY QUAKE

[EXCLUSIVE DISPATCH]

VENTURA, July 3.—Several light earthquake shocks which caused plaster to fall from the ceiling down on the desks of working county employees in the Sheriff's and Coroner's offices in the Ventura County Courthouse, were felt here this morning shortly after 9 o'clock. Women employees in the different offices ran screaming from the building and many refused to return to work the remainder of the day.

Following the 9 o'clock tremor, three others were felt about an hour later at twenty minute intervals. Several large cracks in the walls on the side of the Auditor's office also were caused by the shocks.

The Courthouse, which is one of the most beautiful county buildings in the country, recently was being investigated by architects from Los Angeles for remedies to offset a settling tendency, which has been noticed in recent years.

HIGHWAYS FOUND TO BE NOT DAMAGED

[EXCLUSIVE DISPATCH]

SACRAMENTO, July 3.—Highways in Southern California, particularly those in Santa Barbara county, were not damaged by the earthquake of last Monday, according to a report made public today by State Highway Engineer Morton.

Morton said that engineers of the department made a thorough survey of the highways and bridges in the vicinity of Santa Barbara and ascertained that they were not damaged.

Announcement also was made by Morton that normal travel conditions have been resumed in the Owens Valley and Mojave, where cloudbursts caused damage to the roads.

OXNARD IS SHAKEN BY SLIGHT QUAKE

OXNARD, July 3.—Three earth tremors were felt here today. The grst was at 8:41 a.m and caused doors and windows to rattle. The Pacific Southwest Trust and Savings Bank building was shaken, as were other large buildings in the city. There was another shock at 9.30 a.m., less severe, and at 10.22 a.m. there was another that lasted several seconds.

SLIGHT SHOCKS FELT IN SOUTHLAND

Two slight earth tremors were felt yesterday in Long Beach, Glendale and other towns in the vicinity of Los Angeles, and in parts of the city itself.

Long Beach was visited by a shock of short duration at 8:38 a.m., and another at 10:21 a.m. Many persons did not notice the quake, but prisoners and jailers in the City Jail, which is on the seventh floor of the City Hall, reported the building gave slight evidence of it.

The shocks in Glendale and surrounding communities were of similar mildness.

SIX IN AUTO DIE IN CLOUDBURST

(Continued from First Page)

weather" for the present, farmers said.

HEAVY WINDSTORM IN INDIANA CITY

[BY A. P. NIGHT WIRE]

NEWCASTLE (Ind.) July 3.—A heavy wind and rain storm struck this city late today, blowing down telephone and telegraph poles and uprooting a number of trees. No one was killed or injured.

COOL BREEZE, RAIN IN SOUTHERN IOWA

[BY A. P. NIGHT WIRE]

DES MOINES (Iowa) July 3.—A cool breeze and rainstorm over the southern half of the State tonight broke the heat wave which has prevailed in Iowa for three days. Temperatures today ranged from 98 at Davenport to 90 in the north central section. Several prostrations were reported here.

The arrival of rain checked fears of a corn-crop damage due to heat and warm weather.

Cloudburst at Barstow Floats Auto in Torrent

[BY A. P. NIGHT WIRE]

BARSTOW, July 3.—A desert cloudburst four miles east of here today sent a torrent of water across the transcontinental motor highway that picked up Tom Murphy's closed car and carried it 500 yards off the road to a railroad embankment.

Murphy, a merchant of Ludlow, on his way to Los Angeles, clambered to the top of his automobile and remained there until other motorists discovered his plight and threw a rope to him from the railroad tracks. With the aid of the rope he swam the swift torrent to safety.

STORMS HIT VALLEY

FRESNO, July 3.—Freak rain [BY A. P. NIGHT WIRE] and wind storms of varying intensity hit the Southern and Central San Joaquin Valley this afternoon, accompanied by unusually heavy lightning. The heaviest showers fell along the eastern border of the valley and in the High Sierras, according to reports received here tonight, although roads were not hurt for Fourth of July travel.

FREAK STORM HITS IN TULARE COUNTY

[EXCLUSIVE DISPATCH]

PORTERVILLE, July 3.—Tulare county was visited by a storm about noon which brought several hours of overcast skies and high wind to the valley with thunder, lightning and rain in the hills. Electric lights were necessary the greater portion of the afternoon, the sun coming through about 3:30 and the wind continuing high This exceptional visitation was accompanied by an appreciated drop in temperature. While a slight sprinkle occurred here it was not enough to measure. July of 1922 saw a rain of .07 of an inch.

Truax-Hunter Families Linked by Betrothal

[EXCLUSIVE DISPATCH]

NEW YORK, July 3.—Mrs. Frederick Winter Grimth of this city and Pasadena, Cal., has announced the engagement of her daughter, Miss Margaret Truax, to Robert Hunter, Jr., son of Mr. and Mrs. Robert Hunter of New York and Pebble Beach, Cal. The engagement was announced from California, where both Miss Truax and Mr. Hunter are at the present.

Miss Truax is the daughter of the late Arthur D. Truax of this city and a grand-daughter of the late Supreme Court Justice, Charles H. Truax of New York. Mr. Hunter is the grandson of Mrs. Anson Phelps Stokes.

Santa Barbara? No, This Happened in Montana

Effects of Northwestern Quake Graphically Shown

What was left of a dry goods store in Three Forks, Mont., after the recent earthquake. The quake shattered the foundation and tipped over a stove. A fire resulted.

QUAKE DAMAGE ANALYZED

Backus Returns from Survey of Santa Barbara With Interesting Report

Chief Building Inspector Backus, who was sent to Santa Barbara by Mayor Cryer to assist the authorities there in making an examination of the condition of damaged buildings, returned to the City Hall yesterday and reported to Mayor Cryer that many buildings in that city were seriously damaged and must be razed. Many of the damaged smaller structures, said Chief Inspector Backus, can be repaired. As an expert in building construction, Chief Inspector Backus's observations on his trip to Santa Barbara are of interest. He said:

"Santa Barbara is very seriously damaged, but anyone who thinks for a moment that Santa Barbara won't come back bigger and better than ever is seriously mistaken. The spirit of the people have shown up there, the whole-hearted unity in clearing away the debris and in building up the buildings, is a clear indication that they are undaunted, and will rise from their troubles in splendid fashion.

"Many of the buildings lining State street, for about thirteen blocks, are seriously damaged, and some of them so much so they will immediately have to be razed. Many of the smaller structures, however, can be repaired and made as good as ever, at comparatively small expense. Many of the smaller buildings which were entirely destroyed were of such poor construction that it was impossible for them to withstand the shocks. On other buildings of brick, tile and hollow block construction, the work had been very poorly executed, and the mortar used in laying up the several materials was very poor, and the workmanship of indifferent character. The lack of proper anchorage was quite apparent.

"This occurred for the reason that, I am told, Santa Barbara had no efficient building department or building ordinance until about May 15 of this year. The result was shown that there has been a large number of poorly constructed buildings erected there. The larger and more modern structures seem to have stood the earthquake very much better.

"The Arlington Hotel, the central portion of which collapsed, may not be reconstructed, as I am informed that a new site had been obtained for the new Arlington. Regarding the remaining portions of the Arlington, it will take a minute investigation by a corps of architects and engineers to determine if it may be repaired or if it will have to be entirely removed. This is also true of the San Marcos Building on State street, and many other buildings, such as orphan asylums and hospitals.

LOS ANGELES COMMITTEE

"The committee of which I happen to be the head, were Los Angeles architects and engineers as follows: J. C. Edwards, William Simpson, Ralph Homann, A. C. Martin, Edwin Bergstrom and Sumner P. Hunt. We were in Santa Barbara at the solicitation of the Mayor and the City Manager, in order to determine for them just what buildings should be immediately torn down, and what might be left standing, at least temporarily, until a close examination is made. The committee worked in close co-operation with Prof. C. Marx, structural engineer of Stanford University; Mr. Dewell, engineer of San Francisco, and another engineer whose name I cannot remember, representing the Chamber of Commerce of San Francisco.

"All these gentlemen were there in a voluntary capacity, as were the committee from Los Angeles, in order to render aid to Santa Barbara in her distress.

"I am informed by Mayor Andea of Santa Barbara, and City Manager Nuna, that a permanent committee on reconstruction, composed of architects and engineers of high standing, will be appointed immediately to take charge in a general way of all reconstruction work. These gentlemen will work in conjunction with the building department of Santa Barbara, which is headed by Mr. Fopa, who has recently been appointed chief inspector of buildings.

HAS NEW BUILDING CODE

"Santa Barbara fortunately has recently adopted a new building code, and has incorporated many of the features in the Los Angeles building ordinance in its code, so that in the future I feel quite confident that city will have buildings of good design, and substantial in structural features.

"I have learned that Los Angeles should incorporate in its building ordinance a number of things to better our construction and to try and guard against earthquakes. Not enough attention has been paid to this in the past, although some of our best citizens have for a number of years been studying earthquakes with a view to building in such a way as to prevent serious damage when they come. Los Angeles has been very fortunate in years gone by in not having been visited by a serious earthquake, and we may never have such a thing, but to be forewarned should mean to be forearmed, and I am strongly in favor of doing everything within reason to try and insure safe construction, should an earthquake occur."

Oil King Dimes Recipient Dead; Estate $23,000

[EXCLUSIVE DISPATCH]

TARRYTOWN, July 3.—John D. Rockefeller, who keeps a store of shining new dimes in his pockets to present to young and old with advice to save money and attain independence, often gave dimes and such advice to Byron O'Loughlin, the aged gatekeeper at the Pocantico Railroad crossing when he happened to pass that way in his automobile. Then, too, at Christmas time Mr. Rockefeller would send the old man $10, for he lived alone in a box car and seemed needy.

The other day O'Loughlin died and yesterday it became known what he did with the dimes and $10 bills Mr. Rockefeller gave him. He put them and other moneys in savings banks in Tarrytown, N. Y., and Brooklyn.

He left an estate of more than $23,000. He had a daughter, a Mrs. John Foley, it is said, of Long Island City, who is his only known heir.

GOVERNORS TAKE AIR TODAY

Women Members of Party in Maine to Be First of Sex on Naval Aircraft in Shenandoah Ride

[BY A. P. NIGHT WIRE]

BAR HARBOR (Me.) July 3.—Word that the Navy Department for the first time has granted permission to women to go aboard naval aircraft was received from Washington by navy officials here today. The permission was given to enable the women in the party of Governors now touring Maine to go aloft in the airship Shenandoah, which arrived here tonight from Lakehurst, N. J.

Gov. Nellie T. Ross of Wyoming and Mrs. F. Lee Trinkle, wife of the Governor of Virginia, have signified their intention of going up in the dirigible tomorrow.

ROUTE UNCERTAIN

A flight has been scheduled with one of two alternative routes not yet selected.

The dirigible was brought here for the entertainment of the governors.

The trip from Lakehurst was made under sunny skies and in schedule time. In passing over Cambridge, Mass., she flew over the common where President Coolidge was reviewing a parade preceding his address at the 150th anniversary of Washington's taking command of the Colonial forces. At Biddleford, Me., the fire alarm was sounded to notify the people of her approach. Her route from Lakehurst lay by way of Providence, R. I., Boston, and Lawrence, Mass.; Portsmouth, N. H., Portland and Bath.

The flight of the Shenandoah to Minnesota, which had been planned for early this month has been postponed for late August or early September.

The change in plans, it was said at the Navy Department today, was due to summer weather conditions in the interior and to the schedule of operations mapped out for the airship after her return from Maine.

BATTLESHIP TESTS

The program of the Shenandoah during July calls for tactical maneuvers with the battleship Texas off the Atlantic Coast.

"These operations," the department spokesman explained, "will constitute important steps in the development of the airships as tactical units with the fleet. The Texas, the ship available for work with the Shenandoah, is scheduled to go to a navy yard for overhauling on August 1, so the remainder of July has been designated as the period of these joint maneuvers. Upon the completion of the exercises with the Texas, the Shenandoah will have a long-range radio outfit installed at Lakehurst and will make test flights to develop its operation."

PRISONERS ON SHIP RUN RIOT

Convicts Led by Murderer Break from Cells

Wives of Congressmen and Officers Terrorized

Band is Trapped by Guards in Vessel's Pantry

[EXCLUSIVE DISPATCH]

SAN FRANCISCO, July 3.—Running riot aboard the army transport Chateau Thierry, a gang of seventeen military convicts, led by a murderer, instigated a reign of terror Thursday night as the vessel approached the Golden Gate.

Wives, sisters and mothers of army officers, as well as the wife of a United States Congressman, returning home from the Hawaiian Islands, barricaded themselves in fear behind their cabin doors, as the convicts, screaming and shouting in mad glee at their escape from their cells, made free with the vessel's decks.

TRAPPED IN PANTRY

Reinforced by a squad of soldiers from among the sixty-five troops on the transport, the army guards in charge of the prisoners surrounded them in the first cabin pantry. Trapped in the pantry, the seventeen surrendered without battle. They were placed in double irons and under extra strong guard until the arrival of the Chateau Thierry in port, at the Fort Mason docks, this morning.

The escape was engineered by a murderer, whose name was not revealed by the military authorities, and who was being taken to serve a life sentence on Alcatraz.

Smashing the lock on the door of his cabin cell while a sentry was absent, the killer quickly made his way to other cells, smashed these locks and freed the prisoners. Leading his horde, he then invaded the "above board" decks of the vessel.

Through the first and second cabin quarters, the escaped desperadoes ranged. Defying the officers and their women folk, they ran menacingly about the ship, threatening physical violence to those who attempted to stop them.

INSANE ADD TO PERIL

Maj. J. M. Moore, in command of the troops aboard the ship, organized the recapture campaign. The escaped men fell into a trap when they invaded the first cabin gallery and pantry in search of food delicacies. There they were hemmed in by soldiers, and warned that resistance would result in fierce punitive action. They surrendered.

During the reign of terror, added fear was caused by the presence of eleven insane men aboard ship. Their escapes would have added to the disorder and menace, but they were kept under control while the escaped prisoners were recaptured.

Several score of army officers were aboard. Among the women who were terrorized during the convicts' freedom were the wives of Congressmen C. L. Underhill of Virginia, H. E. Barbour of Fresno and F. T. Fisher of Tennessee.

State Banking Book-keeping is Being Changed

[EXCLUSIVE DISPATCH]

SACRAMENTO, July 3.—Bookkeeping methods employed in the State Banking Department which were criticised severely by Police Judge Lazarus of San Francisco in dismissing the embezzlement charges against Sigmund Janas, ousted chief deputy to state bank superintendent J. F. Johnson, and J. H. Goldman, formerly an accountant of the department, are being remedied by accountants of the state board of control, George G. Radcliff, chairman of the board, announced today.

The audit made by the board's accountant's Radcliff said, recommended changes in the method of handling the books of the department, and the process of rectification is now under way.

CHILD SUCCUMBS IN SPARKLER FIRE

[BY A. P. NIGHT WIRE]

FORT WAYNE, (Ind.) July 3.—During a pre-holiday celebration today Mary Catherine Ward, 7 years of age, suffered fatal burns when her dress was set afire by a sparkler.

SINGLE BARBER SHOP IS BUSY

Santa Barbara Men's Faces Now Are Returning to Normal

[By a "Times" Staff Correspondent.]

SANTA BARBARA, July 3.—The faces of a good many of Santa Barbara's male population have returned to normal after contract with razors in the hands of a quartet of expert barbers in an open-air shop set up at Canon Pedido and Chapala streets.

It is the only barber shop in the city at the present time and since opening this morning it has been doing a land-office business in removing stubble from the faces of the males here. The absence of hot water in the shop was met by the construction of a huge vat, which is constantly replenished with steaming liquid from kettles. The shop is operated by O. G. Mincer, who operated a shop on State street which was destroyed by the quake.

Vacation Trips

Everybody planning an outing has discovered that The Times travel, resort and hotel page furnishes the most complete information covering trips by rail, motor, ship and airplane. Special excursions throughout California, eastern and northern States, Canada, Hawaiian Islands, the Orient, Europe and elsewhere are included. Further details concerning any route, resort, or hotel will be courteously and quickly supplied by either of the Times free information bureaus, located in main lobby of the Times Building, Broadway at First, or at 621 South Spring.

QUAKE SEEN AS LIMITED DIFFICULTY

San Francisco Banker Says Setback After Disaster Will be Slight

The earthquake at Santa Barbara will prove to be a purely local and temporary difficulty, thinks J. F. Sullivan, Jr., assistant cashier of the Crocker National Bank of San Francisco, who is here on a business tour of Southern California. He was in Santa Barbara soon after the earthquake and conferred with correspondent banks there.

"We will have a banner year in agriculture," said Sullivan, "and there will be plenty of money in circulation. The Santa Barbara earthquake will not permanently injure that city any more than the San Francisco earthquake and fire did San Francisco. On the year following our trouble at San Francisco we had unusually good business and prosperity, and I believe the same will be true of Santa Barbara. San Francisco banks will be glad to aid in financing the reconstruction at Santa Barbara. The San Francisco bankers' committee should be on its way south soon."

Sullivan is stopping at the Overland Club, Pasadena.

RUSSIA FACING IRE OF BRITISH

(Continued from First Page)

commission composed of Chinese and other foreigners but no Englishmen has been strongly criticised by the Cabinet which makes it probable the reported thesis of the American note will meet with less sympathy now in that quarter than would have been the case a few days ago.

INTERNATIONAL FIGHT ON COMMUNIST LOOMS

[BY CABLE—EXCLUSIVE DISPATCH]

SHANGHAI, July 3. — The trial of the Zeinovii Desser, soviet civil agent, by the International Mixed Court on a charge of attempting to commit acts disturbing the friendly relations with foreign powers, promises to create international complications.

The soviet government declares the case is a frame-up and flatly questions the right of the British to attempt the prosecution of a soviet official in China, which country has complete treaty relations with Russia. The soviet Rosta News Agency today brands the whole case an attempt by the British-American oil trust to prevent the Russian State Oil Syndicate from gaining a foothold in China.

M. Desser and his wife are represented by Dr. O. Fischer, Italian attorney. After this morning's hearing, the case adjourned until Monday. M. Desser was held in custody and his wife released on her own recognizance. Mr. Maitland, British municipal prosecutor, stating the case, said that Desser was held on four charges, inciting strikes against the British and Japanese, disturbing the friendly relations with the powers, being an undesirable citizen and disturbing the peace and order of the foreign settlement.

M. Desser's defense denied the jurisdiction of the International Mixed Court with a British judge sitting, and said if M. Desser were guilty of a crime he must be brought before a Chinese court, since the soviet had given up its extra-territorial rights in China.

The soviet Rosta agency quotes the soviet ojcials to the effect that if the British persist in the prosecution of M. Desser it is bound to result in reprisals against British residents and travelers in Russia.

An interview with M. Tchitcherin, broadcast here, says the anti-soviet campaign of the British press is semi-officially supported, and if Great Britain breaks relations with Russia, war is bound to follow.

The Chinese Commerce Chamber tonight is wiring Washington, expressing appreciation for the American decision to call an international conference to discuss a treaty revision and it is generally conceded that the American gesture is easing the situation, despite the tenseness of the British-Chinese relations, aggravated by the soviet's belligerent attitude supporting the Chinese against the British.

Japanese reports here indicate that American Minister John Van A. MacMurray has arrived at an understanding with the Japanese government whereby the Japanese will support the American program against the British strong-arm policy, which is pregnant with a war situation.

Mr. MacDonald, Shanghai police inspector, was knocked down and seriously beaten by a Chinese mob when he attempted to arrest a rioter. The strike situation has not changed.

CHINA TREATIES UP FOR PASSAGE IN PARIS

[BY CABLE AND ASSOCIATED PRESS]

PARIS, July 3.—The two treaties relating to China which were drawn up during the Washington conference were recommended today for ratification by the Foreign Affairs Committee of the Chamber of Deputies. Foreign Minister Briand requested this action be taken.

The first of the treaties relates to policies to be followed by foreign powers in safeguarding the rights and interests of China and in stabilizing conditions in the country.

The second provides for revision of Chinese customs duties in order to bring about increased revenues for the Chinese government.

EVERY MORNING IN THE YEAR Los Angeles Times DAILY SUNDAY

The Times Building, First and Broadway. Phone MEtropolitan

90c per month DELIVERED BY CARRIER Single Copies, Daily, 5 Cents; Sunday, 10 Cents.

By Mail, in Postal Zones 1 to 4, including California, Arizona, Nevada, Utah, $12.00; Monthly, $1.05. In Zone 5, including Colorado, Idaho, Montana, New Mexico, Oregon, Washington, Yearly, $16.00; Monthly, $1.50. In Zones 6, 7 and 8, including States, Canada and Mexico, Yearly, $18.00; Monthly, $1.50. POSTAGE PREPAID

Entered as second-class matter Dec. 4, 1891, at the Postoffice at Los Angeles, under the Act of March 3, 1879.

SATURDAY MORNING, JULY 4, 1925. VOL. XLIV. NO.

Building Material Information ASK "DIRECT-U"

"Direct-U" will help you find any make of wall board, paint, fixtures, or building material of any kind.

If what you want has a trade-name (such as Bishopric, Fuller Paints, Barrelled Sunlight, etc., etc.) you will be told where to find it by the "Direct-U" Department of the Los Angeles Times. MEtropolitan 0700.

"Direct-U" helps people locate any advertised (named) product of any kind whatsoever.

There is no charge, so use the service freely. Call The Times and ask for "Direct-U."

ONE-MAN NATION IS VICTOR

Sole Diplomatic Survivor of the Kerensky Regime Awarded Verdict of $853,000

[BY A. P. NIGHT WIRE]

NEW YORK, July 3.—Sarge Ughet, who is a great sovereign nation all by himself, has won a court verdict for $853,000 and what he gets the money apparently he may spend it as he pleases.

He is the sole diplomatic survivor of the defunct Kerensky regime in Russia. After the fall of the Czar and the rise of the Kerensky government, he came to the United States as financial secretary of the Kerensky Ambassador, Boris Bakhmetieff, to whom the United States lent millions.

Bakhmetieff resigned when the soviets gained control. Federal courts sustained Ughet when he announced himself as the representative of the "State of Russia."

In this capacity he sued the Lehigh Valley Railroad for destruction of a shipment of war munitions, bought by the Czar's government, in the Black Tom Island explosion, July 30, 1916. Federal Judge Mack yesterday directed an $853,000 verdict in Ughet's favor, upsetting previous decisions.

Ughet says he is going to pay the money, if he gets it, to the United States Treasury as part of the Kerensky war debt.

Agents of the soviet government, however, threaten to petition for a receiver. They say the money is going for a counter revolution under Grand Duke Nicholas. Ughet said he is bound by a gentleman's agreement to pay the money to the United States.

The railroad's attorneys will appeal the verdict.

FULLERTON BANK ASKS LIQUIDATION

Request is Preliminary Step in Move to Become Branch of Los Angeles Institution

[EXCLUSIVE DISPATCH]

WASHINGTON, July 3.—The Comptroller of the Currency has received an application for voluntary liquidation from the Farmers' and Merchants' National Bank of Fullerton, Cal., with a capital of $50,000, effective June 15. The liquidating agent is E. C. Aldwell, San Francisco. The bank will be absorbed by the Bank of America of Los Angeles.

According to Orra E. Monnette, president of the latter institution, the application is merely part of the procedure of making the Fullerton bank a branch of the Bank of America.

Victim of Auto Theft Testifies Against Hall

[BY A. P. NIGHT WIRE]

SACRAMENTO, July 3. — Frank Harlow of North Sacramento, whose machine was commandeered two months ago by two bandits in Sacramento, was the principal witness today in the trial of Floyd Hall, San Quentin murderer, who is charged with the murder of H. J. Litzberg, a local merchant.

Harlow described the shooting of Policeman Clyde Nunn from his automobile during the chase of the car by Nunn and another police officer.

The witness identified Hall as one of the two men who stole his car and his services in driving it. The State contends that Hall and Joe Tanko, another San Quentin murderer, were the slayers of Litzberg, as well as the assailants of Nunn.

CHURCHMEN IN MASS MEETING

(Continued from First Page)

mildly contemptuous, youth apathetic and its own members insincere," Rev. E. A. Hanley of California told the afternoon session.

"Christianity is not a theory to be discussed, a form to be observed," Mr. Hanley declared. "It is the doing of those things that Jesus enjoined—and we are not doing them."

SUPPORTS ECONOMIC TALK

Mr. Hanley contended the assertion that economic discussion was out of place at religious gatherings was untrue.

Laymen should not leave the administration of the financial affairs of the church entirely to the pastor, he maintained.

"All too often the minister is a man of finance, a doer of chores, who, when it comes to preach the Gospel, has an empty heart, a soul impoverished."

Places for "social contact in the city where men and women can meet and find Christian mates" had been neglected by churches in the past, the Baptist city planning committee reported.

CITIZENSHIP IS HELD LACKING

More Time to Subject is Urged on Teachers

Support of Child Labor Law is Opposed

Philadelphia Will Get Next Convention

[BY A. P. NIGHT WIRE]

INDIANAPOLIS, July 3.—The [illegible] energy and "serious purpose" devoted to the specific training of pupils in citizenship is "pitifully inadequate," H. C. Morrison, professor of education at the University of Chicago, declared today before the National Council for the Social Studies of the National Education Association at its annual convention.

"All education is in a sense training for citizenship," he said, "but it is a pity to lose sight of the definite and specific need in it. The optimism that if an individual has passed through school he has thereby somehow become an intelligent citizen.

"A pupil ought not to graduate from high school without an intelligent understanding of the application of politics to popular life and of the menace of the demagogue."

URGES OUTDOOR WORK

Mrs. C. Cadwallader of Waterloo, Iowa, before the School Garden Association of America urged the need of outdoor work and the value of garden training in later life.

F. W. Hutson, assistant professor of secondary education, University of Pittsburgh, discussing the Preparation of Teachers of the Social Study in the Field Today, said, "the teacher of social studies should have a well-rounded training, including history—ancient, European and American—and the three social sciences."

The work of public school children of Louisville, Ky., in "nature study" gardening was discussed by Miss Belle Tunker, supervisor of nature gardening in Louisville. More than 12,000 packages of flower and vegetable seeds, she said, have

You Want Success Then Read The U. S. Star Salesman's

"DECLARATION OF FINANCIAL INDEPENDENCE AND SUCCESS!"

On Tuesday (July 7,) in other morning papers display ad.

IT WILL PAY YOU!

LOT SALE

Two Days Only, Sat., Sun.

Ditterree's Washington Boulevard Tract Between Washington and West 16th Streets

Price $1650 up

Including All Improvements

Terms 10% Down, 2% Monthly (Including Interest)

[illegible] are all large, high and level, [illegible] electric sidewalks, sidewalks, [illegible] and sewer work. Close to both [illegible] and [illegible] car lines. Within the city and [illegible] subdivisions, and only [illegible] are now being offered at this [illegible] Only the 5700 Block Out West Washington Boulevard GET THAT! Right Here in the [illegible]

Drive to the special low prices on these choice lots, which will surely be snapped up quickly at these prices. Only a small cash payment of $200.00 is [illegible] price.

HOW TO GET THERE

Office on the 5701 W. Washington. Tract office on Thurman Ave. and Washington Blvd. Open [illegible] with you. See these wonderful values today.

RATTERREE INVESTMENT COMPANY

Drexy. 5770 (Owners)

Had skin troubleso and was ashamed to appear in public

Resinol completely healed it

Madison, Pa., March 4:—"Last summer I had a skin affection on my face, hands and arms. It kept spreading until I could not shave and hated to be seen in public. The itching was very annoying and nothing I took gave me any relief. A friend recommended your Resinol Ointment and I sent for some at once. The first application gave me relief, but I continued using it freely for a very short time the itching disappeared and the trouble was completely cured. Needless to say, I have great faith in "Resinol" for skin disorders." (Signed) J. H. Kellerman.

EVERYBODY LIKES TO READ THE Chronicle

Subscribe to this entertaining paper with its beautiful Sunday Rotagravure—its delightful comics—its special features by world famous writers—its complete news of Kingdom—a world of entertainment for slightly more than 3c per day. Subscription Representative: Telephone Bear. 303 Henne Bldg. Metro 2263.

San Francisco Chronicle

GRADUATES IN HALF OF USUAL TIME

Lithuanian Takes [illegible] School and College Course in Four Years

[EXCLUSIVE DISPATCH]

ST. LOUIS, July 3.—Arrived in this country in 1921 from Lithuania, with 15 cents in his pocket and with little knowledge of English, Julius B. Maller set out, acquiring an education with such zeal that he completed a four-year high school course and has received a Bachelor of Arts degree from Washington University, in a little more than four years, all that time he has supported himself chiefly by teaching and has managed now and then to send money to relatives in his home country.

Maller's program has been one that has required nineteen hours of duty each day with no time for pleasure and recreation, except the occasional writing of an article for magazines or Jewish newspapers. His constant devotion to studies has enabled him to master ten languages.

Two weeks before graduation time, it was discovered Maller lacked two years of credits to graduate. But this did not put him out of the race for he buckled down to his task and passed an examination in time to win his diploma.

MAY TRANSFER SCOPES TRIAL

(Continued from First Page)

rectly to the Federal courts, involving the protection of the United States Constitution, would direct public attention more to the [illegible] ousness of the situation and [illegible] something of the circus atmosphere. If this fails we are ready to go to trial at Dayton," said Mr. Neal, counsel for the defendant. The petition recites that the theory of evolution is a part of the procedure of making the Fullerton bank a branch of the Bank of America.

Victim of Auto Theft Testifies Against Hall

[BY A. P. NIGHT WIRE]

SACRAMENTO, July 3. — Frank Harlow of North Sacramento, whose machine was commandeered two months ago by two bandits in Sacramento, was the principal witness today in the trial of Floyd Hall, San Quentin murderer, who is charged with the murder of H. J. Litzberg, a local merchant.

Harlow described the shooting of Policeman Clyde Nunn from his automobile during the chase of the car by Nunn and another police officer.

The witness identified Hall as one of the two men who stole his car and his services in driving it. The State contends that Hall and Joe Tanko, another San Quentin murderer, were the slayers of Litzberg, as well as the assailants of Nunn.

CHURCHMEN IN MASS MEETING

(Continued from First Page)

mildly contemptuous, youth apathetic and its own members insincere," Rev. E. A. Hanley of California told the afternoon session.

"Christianity is not a theory to be discussed, a form to be observed," Mr. Hanley declared. "It is the doing of those things that Jesus enjoined—and we are not doing them."

SUPPORTS ECONOMIC TALK

Mr. Hanley contended the assertion that economic discussion was out of place at religious gatherings was untrue.

Laymen should not leave the administration of the financial affairs of the church entirely to the pastor, he maintained.

"All too often the minister is a man of finance, a doer of chores, who, when it comes to preach the Gospel, has an empty heart, a soul impoverished."

Places for "social contact in the city where men and women can meet and find Christian mates" had been neglected by churches in the past, the Baptist city planning committee reported.

GRADUATES IN HALF OF USUAL TIME

Lithuanian Takes [illegible] School and College Course in Four Years

[EXCLUSIVE DISPATCH]

ST. LOUIS, July 3.—Arrived in this country in 1921 from Lithuania, with 15 cents in his pocket and with little knowledge of English, Julius B. Maller set out, acquiring an education with such zeal that he completed a four-year high school course and has received a Bachelor of Arts degree from Washington University, in a little more than four years, all that time he has supported himself chiefly by teaching and has managed now and then to send money to relatives in his home country.

Maller's program has been one that has required nineteen hours of duty each day with no time for pleasure and recreation, except the occasional writing of an article for magazines or Jewish newspapers. His constant devotion to studies has enabled him to master ten languages.

Two weeks before graduation time, it was discovered Maller lacked two years of credits to graduate. But this did not put him out of the race for he buckled down to his task and passed an examination in time to win his diploma.

MAY TRANSFER SCOPES TRIAL

(Continued from First Page)

rectly to the Federal courts, involving the protection of the United States Constitution, would direct public attention more to the [illegible] ousness of the situation and [illegible] something of the circus atmosphere. If this fails we are ready to go to trial at Dayton," said Mr. Neal, counsel for the defendant. The petition recites that the theory of evolution is a part of the procedure of making the Fullerton bank a branch of the Bank of America.

In the first petition to be filed by Mr. Neal, Scopes is the plaintiff. The petition recites that the theory of evolution is a part of the procedure of science as taught throughout the world. It is a feature and integral part of [illegible] instruction in every school, college and university throughout the United States and every civilized country. It is an inseparable feature of the modern sciences of geology, biology, medicine, [illegible] embryology, geology and [illegible] Your petitioner could not conscientiously and efficiently fulfill the duties to which he was appointed as an instructor in science and [illegible] or fail to expound the theory of evolution."

STATUTE ATTACKED

The Tennessee anti [illegible] statute, violates, it is stated in the petition, Section 1 of the fourteenth amendment to the Constitution of the United States in that it is an unreasonable restriction on he liberty of the plaintiff and abridges his privileges and immunities as a citizen.

The second petition will be filed in the name of a citizen of Tennessee, name unknown, and states as follows:

"Your petitioner avers that he is not a believer in the story of the creation of man as given in the Bible and does not accept the story as a true statement of creation, but he is a believer in the scientific theory of creation commonly known as the theory of evolution.

"Your petitioner does not desire to have his children taught the story of the creation of man as given in the Bible and if said statute is enforced he and all other citizens of Tennessee who believe in the theory of evolution rather than the theory of creation will be compelled to withdraw their children from the public schools and said children will be deprived of an opportunity to obtain an education."

WEALTHY OFFICER TO VISIT MOTHER HERE

NEW YORK POLICE SERGEANT REMAINS WITH FORCE DESPITE RICHES

[EXCLUSIVE DISPATCH]

NEW YORK, July 3.—Four months' leave of absence was granted today to Sergt. [illegible] Noll, in command of detectives in the Highbridge-avenue station, to go to Los Angeles to attend his mother, who is 62 years old. Sergt. Noll's father, a [illegible] operator, left him $50,000, but did not resign from the department. His ambition is to be a lieutenant.

Information CT-U"

make of wall board, paint, kind.

me (such as Bishopric, Fuel, etc.) you will be told where at of the Los Angeles Times.

y advertised (named) good.

vice freely. Call The Times

N IS VICTOR

he Kerensky Regime is of $853,000

WIRE]

, who is a great sovereign ta- diet for $855,000 and when he nd it as he pleases.

RADUATES N HALF OF USUAL TIME

ithuanian Takes High School and College Course Four Years

[EXCLUSIVE DISPATCH]

T. LOUIS, July 3.—Arriving in country in 1921 from Lithu- with 25 cents in his pocket with little knowledge of Eng- Julius B. Maller set about ring an education with such that he completed a four-year school course and has re- d a Bachelor of Arts degree Washington University, all little more than four years. In time he has supported himself ly by teaching and has sup- now and then to send money latives in his home country. aller's program has been one has required nineteen hours of each day with no time for ure and recreation, except the ional writing of an article magazines or Jewish news- rs. His constant devotion to s has enabled him to master languages.

wo weeks before graduation, it was discovered Maller d two years of credit in his- But this did not put him out e race for he buckled down to task and passed an examina- in time to win his diploma.

AY TRANSFER SCOPES TRIAL

(Continued from First Page)

y to the Federal courts, seek- the protection of the United s Constitution, would direct ic attention more to the seri- es of the situation and remove thing of the circus atmos- re. If this fails we are ready o to trial at Dayton."

the first petition to be filed Mr. Neal, Scopes is the plain- The petition recites that "the ry of evolution is a central ure of science as taught today ughout the world. It is a fun- and integral part of scientific nstruction in every school, col- and university throughout the ed States and every civilized try. It is an inseparable part of the modern science of ge- y, biology, medicine, anatomy, ryology, geology and chemistry. r petitioner could not conscien- ly and efficiently fulfill the du- to which he was appointed as nstructor in science and ignore fail to expound the theory of ution."

STATUTE ATTACKED

he Tennessee anti evolution ute, violates, it is stated in the tion, Section 1 of the Four- h amendment to the Constitu- n of the United States in that an unreasonable restraint up- he liberty of the plaintiff and ges his privileges and immuni- as a citizen.

he second petition will be filed the name of a citizen of Ten- ee, name unknown, and will as follows:

four petitioner avers that he is a believer in the story of the tion of man as given in the and does not accept said as a true statement of crea- but he is a believer in the ntific theory of creation popu- known as the theory of evo- n.

four petitioner does not de- to have his children taught the y of the creation of man as in the Bible and if said statute is enforced he and all other ens of Tennessee who believe he theory of evolution rather the theory of creation will compelled to withdraw their iren from the public schools said children will be deprived n opportunity to obtain an edu- tion."

ALTHY OFFICER TO VISIT MOTHER HERE

W YORK POLICE SERGEANT REMAINS WITH FORCE DESPITE RICHES

[EXCLUSIVE DISPATCH]

EW YORK, July 3.—Thirty the leave of absence was nted today to Sergt. William in command of detectives of , in command of detectives of Highbridge-avenue station, to Los Angeles to attend his ther, who is 68 years of age. t. Noll's father, a wealthy ator, left him $50,000, but he not resign from the depart- t. His ambition is to become enant.

You Want Success Then Read The U. S. Star Salesman's "DECLARATION OF FINANCIAL INDEPEN- CE AND SUCCESS!" Tuesday (July 7,) in other evening papers display ad. IT WILL PAY YOU!

LOT SALE Days Only, Sat., Sun. Washington Boulevard Between Washington and West 16th Streets Price $1650 up Including All Improvements $165 Down, 2% Monthly (Including Interest) Only the 5700 Block Out Washington Boulevard— THAT'S Right Here in the TO GET THERE Trust Office, Washington Ave. and Washington. Representative: Hear. 203 Henne Bldg. 2161

TERREE INVESTMENT COMPANY

Skin troubles so was ashamed appear in public Resinol completely healed it

Pa., March 4:—"Last I had a skin affection on hands and arms. It kept until I could not shave to be seen The itch- very annoy- nothing I gave me any A friend rec- your Res- and I some at once. application gave me re- I continued using it freely a very short time the itch- appeared and the trouble entirely cured. Needless to great faith in "Resinol" disorders." (Signed) J. H.

VERYBODY ES TO READ THE ChroNicle

to this entertaining with its beautiful Sun- Magazine—its delight- —its special fea- world famous writers complete news of KPO. of entertainment for more than 3c per day. Representative: Hear. 203 Henne Bldg. 2161

San Francisco Chronicle

CITIZENSHIP IS HELD LACKING

Time to Subject is Urged on Teachers

Report of Child Labor Law is Opposed

Philadelphia Will Get Next Convention

[BY A. P. NIGHT WIRE]

INDIANAPOLIS, July 3.—The need of money and "serious pur- pose devoted to the specific train- ing of youth in citizenship is "piti- fully inadequate," H. C. Morrison, director of education at the University of Chicago, declared to- day before the National Council for Social Studies of the Na- tional Education Association at its annual convention.

"Education is in a sense only for citizenship," he said, "and it is a pity to lose sight of definite and specific need in the optimism that if an indi- vidual has passed through school he has thereby somehow become a proficient citizen.

"A pupil ought not to gradu- ate from high school without an adequate understanding of the function of politics to popular control and of the menace of the machine."

MORE OUTDOOR WORK

Dr. C. Cadwallader of Water- town, before the School Gar- dens Association of America, urged the need of outdoor work and the value of garden training for the IIs.

I. T. Hutson, assistant profes- sor of secondary education, Uni- versity of Pittsburgh, discussing the preparation of Teachers of Social Study in the Field To- day, said, "the teacher of social studies should have a well-rounded training including history—an- cient, European and American— and the three social sciences."

The work of public school chil- dren of Louisville, Ky., in nature study was discussed by Miss Julia Tasker, supervisor of na- ture gardening in Louisville. More than 2,000 packages of flower and vegetable seeds, she said, have been distributed among the chil- dren to use in the school or home gardens, and the children enter into competition throughout the year in this work.

A resolution specifically naming the proposed child labor amend- ment to the Federal Constitution and pledging the continued sup- port of the association to its pas- sage was defeated at the final ses- sion today.

The association adopted another resolution "reaffirming its position on the subjects of child labor," and insisting on "speedy passage of such Federal and State legisla- tion as will prevent the exploita- tion and promote the welfare of the children of America." The resolution specifically pledging the educators anew to the proposed twentieth amendment was pro- posed by Mrs. Mary C. C. Brad- ford, superintendent of schools of Colorado, and former president of the association. It was defeated after brief debate.

The association voted today to hold its 1926 convention in Phila- delphia.

ROBBERY ENDS HONEYMOON

Husband is Accused of Deserting Wife and Stealing Jewels

[BY CABLE—EXCLUSIVE DISPATCH]

LONDON, July 3.—What police declare is the record for mean husbands has been unfolded in a love drama in a London court. Leslie Carlton, who posed as a winner of the Victoria Cross, is accused of deserting his bride on their honeymoon incidentally taking all her jewelry and money and leaving her to pay the hotel bill in a de luxe hostelry.

LEITER WINS DECISION IN ESTATE SUIT

Decree Orders Distribution Among Heirs of Interest on $50,000,000 Fortune

[EXCLUSIVE DISPATCH]

CHICAGO, July 3.—Joseph Lei- ter, son of the late Levi Z. Lei- ter, one of Chicago's old-time mer- chant princes, today won a legal battle before Judge Denis E. Sul- livan to have $1,024,000 accumu- lated interest distributed among heirs to the $50,000,000 estate.

While Judge Sullivan directed the division of interest fund, he instructed attorneys representing minor heirs to appeal for a Su- preme Court ruling.

The money represents earnings accumulating on $982,000 invested by Mr. Leiter in the purchase from other heirs of 7500 acres of coal lands in Franklin and Wil- liamson counties, Illinois.

Opposition to the distribution of this interest is said to be due to the fact that the United States in- heritance tax laws would cause Lady Margaret Hyde, Countess of Suffolk, and Berks, a sister of Joseph Leiter, to lose a large share of her portion.

Judge Sullivan directed the di- vision of the interest as follows: One-fourth to Joseph Leiter, one- fourth to Lady Margaret Hyde of England, one-fourth to Mrs. Colin Campbell of Santa Barbara, Cal., and one-fourth to be split among the three children of Lord and Lady Curzon of England, both of whom are deceased.

The children are Baroness Ra- vendale, Lady Cynthia Mosley and Lady Alexandria Curzon. Their mother and Lady Hyde and Mrs. Campbell were sisters of Joseph Leiter.

In the contest, which has been continued through several years, Mrs. Campbell took the side of her brother against their titled En- glish sister.

Germans Open Economic War Against Poland

[BY CABLE AND ASSOCIATED PRESS]

BERLIN, July 3.—Economic war between Germany and Poland has been declared with issuance of a decree by the Reichstag impos- ing prohibitive duties on Poland's main agricultural and industrial exports.

The modus vivendi governing trade relations between Poland and Germany expired on April 1, last, and no steps have been taken for its renewal. This temporary agree- ment had been in force since the lapsing of the period provided for in the Treaty of Versailles to care for postwar adjustments.

Negotiations for a regular com- mercial treaty were begun last autumn, but they were abandoned after lengthy efforts to reconcile the views of the two countries.

DECEASED RAIL MAN'S DAUGHTER LIVES HERE

[EXCLUSIVE DISPATCH]

CHICAGO, July 3.—Emery W. Westlake, former superintendent of dining-car service west of Pitts- burgh for the Pennsylvania Rail- road will be buried tomorrow at Horsehead, N. Y. He died Wednes- day night at Martinsville, Ind. Mr. Westlake, who was 65 years of age, was retired January 1 of this year. He made his home in Chicago at 5436 Hyde Park Boulevard. A widow, one son, Emery W., Jr., and a daughter, Mrs. J. C. Kirker of Los Angeles, survive. Mr. West- lake was a brother of Senator Westlake of Minnesota.

ENGINEERS OFFER CHANNEL CITY AID

The Los Angeles Chapter of the American Association of Engineers, through its directors, has proffered to City Manager Nunn of Santa Barbara any assistance that he may wish in an engineering way as a result of the earthquake there. The action was taken at a meeting of the directors Wednesday after- noon and notice was sent by per- sonal messenger to Santa Barbara yesterday.

FILIPINO EDITOR CAUSES FLURRY

Says America Has Destroyed "Christian Republic"

Favors Islands Independence at Honolulu Session

Oriental Competition Growth Immigration Discussed

[BY CABLE AND ASSOCIATED PRESS]

HONOLULU, July 3.—State- ment of Conrado Benites that "the United States has destroyed the first and only Christian republic in the East Indies," referring to the Philippines, caused a flurry of excitement at today's round-table discussions of the Institute of Pa- cific Relations, now in session here.

The Filipino editor discussed the Philippine situation frankly, condemning America's Filipino policy, and declaring himself strongly in favor of independence for the islands.

Charles C. Bachelder, expert on United States commercial rela- tions, declared that the Orient was entering into serious indus- trial competition with occidental interests. Mr. Bachelder is a for- mer United States commercial at- tache with service in China and India, and once acted as Secretary of Commerce of the Philippines.

The growth of oriental compe- tition, Mr. Bachelder said, was ex- tremely important because occi- dental nations in the past have based their oriental policies on the necessity of obtaining raw materials, such as silk, jute and rubber, from the Orient for sup- port of occidental factories, later returning the manufactured goods to the Orient that the trade bal- ance might be maintained.

The institute reached one of its most important discussions today when representatives of the vari- ous national groups voiced state- ments of attitude of immigration questions in a secret session.

The closed session was followed by round-table discussion of in- dustrial and immigration topics.

PREPARE TO OPPOSE NEW RED MENACE

British Extend Strategic Railroads to Northwest Frontier of India

[BY CABLE—EXCLUSIVE DISPATCH]

LONDON, July 3.—The British are vigorously preparing to meet a new Red menace on the northwest frontier of India by extending the mobilization and strategic railways on to the borders of Afghanistan. After many years of unsuccessful negotiations a railway through the historic Khyber Pass was opened three weeks ago. With this fast railway communication established the British are now able to muster the strongest forces at a moment's notice right on the Afghanistan border from the military camps of Punjab.

During the reign of Emir Habi- bullah, the father of the present ruler of Afghanistan, the British, anticipating trouble from Russia, planned to construct a railway line through Khyber Pass, but the Emir informed the government of India that he would consider this a hos- tile act. The question was dropped, but soon after the war, when friendly relations between Afghan- istan and Great Britain were prac- tically interrupted, the British gov- ernment decided to go through with the railway project.

Daughters of Killer's Victim See Execution

[BY A. P. NIGHT WIRE]

EDDYVILLE (Ky.) July 3.—In the presence of two daughters of his victim, Harry Armand, negro, was electrocuted in the State peni- tentiary here today for the murder of A. K. Witten, Louisville insur- ance man.

Mrs. Leah Witten Cash and Miss Ethelyn Witten, and Misses Ruby Thomas and Sadie Richardson were present. All were admitted to the death chamber as newspaper representatives.

It was the first time women ever witnessed an execution in the State.

PRIVATE CAR ROBBED OF ROOSEVELT RELICS

SILVER PITCHERS AND SUGAR BOWL USED DURING HIS PRESIDENCY

[EXCLUSIVE DISPATCH]

SAN ANTONIO (Tex.) July 3.—Two silver pitchers and a sugar bowl said to have been used by Theodore Roosevelt when he was President were stolen from the for- mer private car of the President when it was broken into while on a siding on the I. & G. N. tracks in San Antonio, according to a re- port made to detectives.

The private car now is the prop- erty of Mrs. Pearl Waugh, who bought the car from the Roosevelt estate about five years ago, detec- tives were told by James R. Noble, watchman, who discovered the theft.

A silver water pitcher, a milk pitcher and a sugar bowl were the pieces of silver stolen. Each was engraved with the initials of the former President. A small phon- ograph and a number of records also were stolen. Dresses belong- ing to Mrs. Waugh also are be- lieved to have been stolen, Noble said, but an accurate check on the missing articles cannot be made because of Mrs. Waugh's absence.

The interior of the car was ran- sacked, but the thieves were unable to get smaller pieces of silverware, also used by Roosevelt, which were under lock and key.

PUBLIC POOLS OPEN

[EXCLUSIVE DISPATCH]

ST. LOUIS, July 3.—Five public swimming pools have been thrown open here and thousands of per- sons are patronizing them daily. The pools will remain open until September 1.

MINE SHUTDOWN SEEN AS LIKELY

Merchants Admit Possibility of Work Suspension

Miners' Demands Average 30 Per Cent Increase

Operators Are Opposed to Any Wage Rise

[BY A. P. NIGHT WIRE]

SCRANTON (Pa.) July 3.—Merchants in the anthracite valleys today finally admitted the likeli- hood of a suspension at the mines September 1, as a result both of the new wage demands and the talk growing out of the tridistrict scale convention, which closed here yes- terday.

Demands for a 10 per cent wage increase for 45,000 tonnage men the operators charge the miners for abolition of the 8 per cent for compressed air in drilling and for the payment of coal mined on the basis of 2240-pounds tons instead of by the car would, it granted, mean a total pay increase of, perhaps, 55 per cent, it is as- serted. The additional $1 a day to be asked for 110,000 day men would mean an advance of about 23 per cent, the two averaged to- gether showing around 30 per cent.

REMARK STRESSED

Turning from whatever attitude the operators might adopt toward these demands, the merchants here singled out the remark yesterday of Andres Mattey, president of District Seven, who said in the convention:

"A suspension will take place." Merchants, say some of their number, have not yet fully recov- ered from the effects of the credit they granted to their miner cus- tomers in the strike of 1922. As- serting that in a coal strike it "is the merchant who pays" some showed with pencil and paper how they would make money by shut- ting up shops the day before any suspension was declared.

OPPOSE INCREASE

The miners' demands will be presented to the operators in At- lantic City on the 9th inst. A meeting of the operators is sched- uled to be held in New York next Monday when it is expected they will frame the policy they are to follow during the negotiations. They are known to be opposed to the granting of any increase in wages. The operators also are ex- pected to refuse to agree to the "check-off" system calling union dues, one of the workers' princi- pal demands.

CONDUCTOR SHOOTS TWO IN HOLD-UP

Young Bandit Killed, Pal Wounded by Veteran of Old Desperado Days

[EXCLUSIVE DISPATCH]

KANSAS CITY (Mo.) July 3.—Two youthful bandits made the fatal mistake today of trying to hold up a grizzled train conductor who had disarmed and captured two desperadoes who tried to rob his train in the old frontier days when bandits were men.

The result was that Percy B. Baker, 64 years of age, former conductor on the Great Northern Railroad, shot and killed one of the bandits and seriously wounded the second. The slain robber has been identified as Roseline Bo- nura, 24. The wounded bandit es- caped after he had staggered in- to a waiting motor car, driven by a third man.

Years ago Baker had taken a vow to be killed rather than ever raise his hands in surrender to robbers, and he did not raise them now.

"In the old days," Baker said later, "I was used to getting held up by desperadoes and it sort of peeved me to have these baby- faced youngsters speak roughly to me."

Mexican Trade Exhibit Sought by New Orleans

[EXCLUSIVE DISPATCH]

MEXICO CITY, July 3.—New Orleans, through the International Trade Exhibition which is to open in the Louisiana city September 15, next, and then be a permanent in- stitution has made a special appeal to Mexican exhibitors through the office of the American Commercial Attache here. A letter from Ri- cardo de Villafranca, director of the Latin American Department of the exhibit, has been received ask- ing for co-operation in obtaining Mexican exhibits and stating that the object of the exhibit is to fur- ther commercial, social and politi- cal relations among the many countries that will be represented at New Orleans.

It is understood that the Mexi- can government has already an- nounced its intention of being rep- resented.

COURT IS DISTURBED BY MOTOR TRAFFIC

[EXCLUSIVE DISPATCH]

PRESCOTT (Ariz.) July 3.—United States Court in Prescott is conducted in a building on a very busy street with a stiff grade. A number of years ago Judge Neid- erer of Portland, conducting court here, created a sensation by order- ing the street blocked to traffic while court was in session. Similar complaints of disturbance to court proceedings have just brought a promise from the city authorities to herd trucks from the street and to enforce the regulation against open mufflers.

ICE MACHINE GIVEN SCHOOL

[EXCLUSIVE DISPATCH]

TUCSON (Ariz.) July 3.—In the machine laboratory of the Univer- sity of Arizona is a two-ton ice machine, to be used for student in- struction and also for production of ice needed on the campus. The plant was donated by a California company.

DOUBLE BOSSING FOUND IRKSOME

"Never Work for Husband" a Moral of Wife's Divorce Plea

[EXCLUSIVE DISPATCH]

CHICAGO, July 3.—Never work for your husband is the moral of the divorce bill filed today by Mrs. Irene Moore. George R. Moore, the husband is president of an industrial concern. He is also treasurer and general manager. He appointed his wife secretary of the firm after their marriage June 3, 1923. The Moores enjoyed married life for a awhile and then, so the bill states, Mr. Moore on divers oc- casions, struck, pinched, and punched his wife. She left him last September. Then, the bill relates, Moore fired his wife. She left him last September. Then, the bill relates, Moore fired his wife from the secretary's job, and refused to pay her back sal- ary. Mrs. Moore demands alimony and back salary.

M'CANDLESS GIVES STORY IN TAX CASE

Capitalist Declares Stock Sold to Employee at Less Than it Cost

[BY A. P. NIGHT WIRE]

SAN FRANCISCO, July 3.—Lin- coln L. McCandless, San Francisco and Honolulu capitalist, today ex- plained before the United States Board of Tax Appeals his ver- sion of a stock deal in 1921, which the government asserts was fic- titious and engineered for the sole purpose of writing off an apparent loss of income approximating $32,- 500.

McCandless testified that in 1921 he sold to J. S. Martin, a book- keeper in his employ, 100,000 shares of stock in the California- Hawaiian Development Company for $5000, accepting Martin's note in payment. He said the stock, which he sold for 5 cents a share, cost him 35.5 cents.

Attorney A. Calvin Mackay for the government ridiculed McCand- less's explanation of the deal, and informed the court that the gov- ernment would show that the transaction was not bona fide, and that the stock was retransferred by Martin to McCandless in 1922, with no payment in return.

The case against James S. Mc- Candless, who preceded his brother on the stand, was continued until the 28th inst., when it will be re- sumed in Los Angeles before the same tribunal. John A. McCand- less, another brother, also is a defendant in the government's suit.

Miners Will Fight Return to Longer Day

[BY CABLE AND ASSOCIATED PRESS]

LONDON, July 3.—Miners' dele- gates from all the coal fields in the country meeting at a private con- ference of the Miners' Federation today decided to resist the mine owners' proposals for substitution for the present seven-hour day of an eight-hour day.

The various coal-mining districts will be urged not to depart from the principle of a national settle- ment of the miners' situation and to accept nothing less than wages that will meet the increased cost of living.

OKLAHOMA WHEAT OF HIGHEST GRADE

[EXCLUSIVE DISPATCH]

PERRY (Okla.) July 3.—"North Central Oklahoma has the highest grade of wheat it has raised in years, if the crop averages accord- ing to first receipts of new grain here," says H. C. Jack- son, general manager of a local milling company. "Grain so far received has averaged 12 per cent in protein, or about 1 per cent higher than former aver- ages, and the weight has been sixty to sixty-one pounds to the bushel. So uniform has been the grade and weight that mill buyers have paid practically uniform prices." Mr. Jackson says this ter- ritory had a 50 per cent less wheat acreage than last year but that the yield promises to be ten to twelve bushels, and on that basis he fore- casts a State yield of over 30,000,- 000 bushels.

MUSSOLINI WINS BOUT

Jumps Into Arena at Exhibition and Challenges Fencer

[BY CABLE AND ASSOCIATED PRESS]

ROME, July 3.—Premier Musso- lini today indulged in an impromp- tu fencing exhibition during com- mencement exercises concluding the gymnastic course of cadets in training for officers' commissions in the Fascist militia.

After watching the exercises for a while, the Premier jumped into the arena and challenged one of the best fencers present. The crowd, including the leading mili- tary authorities, expressed admir- ation of Mussolini's ability. He was very agile, kept his opponent con- stantly upon the defensive and finally forced the latter to acknowl- edge defeat.

CANADA ESTIMATES WHEAT

[BY A. P. NIGHT WIRE]

OTTAWA, July 3.—A wheat yield of 350,000,000 bushels for Canada this year is estimated by the Do- minion Bureau of Statistics in a crop report issued today.

Pierpont Bay Away from Sunday Traffic THE FRANK MELLUS CO TELEPHONE TRinity 6451

PHONE BY WIRELESS AT SEA

Sisters on Ships 150 Miles Apart Among First of Voyagers to Use New German Invention

[EXCLUSIVE DISPATCH]

NEW YORK, July 3.—Wireless telephone communication between passengers on ships at sea and persons on land has just been made possible by a recently perfected German invention. The appliance was brought into this port by the North German Lloyd Liner Colum- bus, from Bremen. Passengers of the Columbus talked with passen- gers on another ship and with persons on land, they reported.

The toll charge for eight min- utes' conversation was $3.50. Chief Wireless Operator of the Columbus Carl Gerstung, explained that the charges are subject to revision after the wireless telephone has passed completely from the ex- perimental stage.

Mr. Gerstung said he had used the new invention to talk to oth- er ships at sea. The other ships were equipped with the same de- vice used by the Columbus. The results in most cases were very satisfactory, he said. The new sys- tem is controlled by the Telefun- ken Company of Germany.

The apparatus is a duplex re- ceiving and sending set, according to Mr. Gerstung. It operates on a wave length of 1800 or 1400 me- ters. Experiments with the device have been under way for more than two years.

The new system makes wireless telephone conversation possible by overcoming the interference be- tween receiving and sending sets, which heretofore has prevented the simultaneous operation of the sending and receiving apparatus.

Mrs. Morris Sempler of this city was one of the first to use the new wireless telephone when she talked from the Columbus to her sister, Mrs. Emil Berol Zheimer, who was on the liner Deutschland. The two ships were more than 150 miles apart when the sisters en- gaged in wireless conversation. Mrs. Sempler said she could rec- ognize Mrs. Zheimer's voice.

Of shoes made in this country to be worn in other parts of the world, those for women comprise one-third and those for men one- fourth.

GRATITUDE OF POLAND EXPRESSED

Foreign Minister, Ready to Start to America for Parley, Thanks Nation

[BY CABLE AND ASSOCIATED PRESS]

WARSAW, July 3.—Count Al- exander Skrzynski, Foreign Minis- ter of Poland, who is departing for Williamstown, Mass., where he will attend the institute of politics, to convene the 23rd inst., declared Poland always will be under a moral debt to the United States for its assistance during and after the World War.

"I am glad," he said, "of this occasion to study personally the people of the United States and conditions there. Despite the un- willingness of America to become too much involved in European politics, it nevertheless plays such a marked role in world politics that it is impossible to be a good Minister of Foreign Affairs with- out a personal knowledge of that country."

[BY CABLE AND ASSOCIATED PRESS]

PARIS, July 3.—Le Journal's Berlin correspondent says the visit of Premier Skrzynski of Poland to the United States related to the difficulties experienced by Po- land in raising funds to pay her debt to the United States.

CLOSED TODAY

OBSERVING "Independence Day", the Seven PLATT MUSIC STORES will remain CLOSED all day today —July 4th.

PLATT MUSIC CO. OPEN EVENINGS 620-622 S. BROADWAY SEVEN STORES

231 S. Western Ave. — 6614 Hollywood Blvd. 800 N. Spring St. 114 So. Pacific Blvd. 2200 Brooklyn Ave. Huntington Park 334 Pine Ave. Long Beach

Daily Hot-Shot

Bring the Family Spend TODAY at Palisades Del Rey

GO TODAY!

Drive West on Washington Blvd. to Centinella—Turn LEFT four blocks to P.E. —Cross over and drive West to Palisades Del Rey

Judges of the Name Contest % Dickinson & Gillespie, 520 W. 8th St., Los Angeles.

The Undersigned Hereby Submits

PRINT SUGGESTED NAME HERE for the new World City Addition to PALISADES DEL REY, in accord- ance with the Rules of the $1000 Prize Name Contest.

Print Your Name

Address

City

-RADIO- Broadcasters of Sporting Events thru KNX. Baseball games every Wed. & Fri., 2:30 P. M.

DICKINSON & GILLESPIE CORPORATION Planners and Developers PALISADES DEL REY

P.S. BIG ONE-DAY SALE SOON Watch for BIG ADS

Cuticura Toilet Trio Send for Samples Cuticura Laboratories, Dept. B, Malden, Mass.

Correction Silverwood's, Inc. Advertisement of Yesterday

By mistake in the transmission of electrotypes the wrong advertisement was inserted in yes- terday morning's Times relative to this con- cern's Hart Schaffner & Marx and Clothcraft Suit Sale.

Closed All Day Today

SILVERWOOD'S, INC., will be closed all day today and their clothing sale will be con- tinued Monday morning at 9 o'clock. See Monday's advertisement in the Los Angeles Times.

The Times Free Information and Resort Bureaus

MAIN OFFICE—CORNER FIRST AND BROADWAY

are for the accommodation and benefit of persons seeking interesting routes of travel, desirable hotels, and rest, recreation and recuperation at the seashore or in the mountains. Particulars are furnished by competent attendants and by correspondence to the general public regarding rates and attractions of railroad and steamship lines, hotels and pleasure and health resorts. Descriptive circulars and transportation literature are kept on hand for inspection and distribution. This service is absolutely free.

Make Your Resort and Hotel RESERVATIONS FREE OF CHARGE AT THE

Times Information and Resort Bureau, Times Bldg., Bdwy. at First St., or at the Times Branch Office, Information and Resort Bureau, 621 South Spring St. Telephone Metropolitan 0700.

"Direct-U"

Have you had difficulty in finding some particular advertised product? Have you had to hunt from store to store to find something you had seen advertised? The Times has established a new department, called "Direct-U," which has collected data about thousands upon thousands of trade-named (advertised) products and stands ready to tell you just where you can find the thing you want. The Times is glad to do this for its readers and advertisers through this new service—as makes free use of it—there is no charge, of course.

All you need do is phone the Los Angeles Times—MEtropolitan 0700—and ask for "Direct-U" Department.

Resorts

CATALINA

Independent Foresters Inn

First-class modern apartments and rooms with kitchenette for housekeeping, also bungalows. Los Angeles Office, 903 S. Olive Street. Phone VAndike 7040 or TUcker 4120.

Sunset Apartments and Cottages

On Ocean Front and near Band Stand. Also MATHEWSON COTTAGES on Whittier Ave., one block from ocean. Housekeeping rates, $15, $18, $21 and $24 per week, according to location and accommodations. Phone 62-W, or write J. E. Mathewson, Owner, P. O. Avalon, Cal.

THE DRIFTWOOD
ROOMS AND APARTMENTS
New, modern, reasonable. J. McAfee, 200 Marlin ave., Avalon, Cal. Ph. 62-W or see "Times."

For information regarding any resort apply to Times Resort Bureau, Times Bldg. Phone MEtropolitan 0700.

SAN YSIDRO RANCH

Santa Barbara

Positively Undamaged—Business is Being Conducted as Usual

ST. ANN'S INN

in Santa Ana

Broadway, Opposite Court House

A beautiful ride, just the right distance; with a happy termination at a home-like place. Rooms $2.00-$5.00

Drive down for lunch or dinner.

Special Business Men's Lunch Daily, 75c

Sunday Dinner, $1.50

Mt. Wilson

Elevation 6000 feet on the peak. A place for rest and recreation to spend the FOURTH. Reasonable rates at hotel and cottages. Housekeeping tents at STRAIN'S CAMP. Chicken and beefsteak dinners. Dancing and music by Reginald Heber. Visit world's largest observatory. See 60 towns at night by their lights. Wide, safe auto road, 5 miles to peak. Daily stages from Los Angeles and Pasadena. Public auto camping grounds. Folders and information, Peck-Judah and all bureaus. Make reservations. Phone Fair Oaks 24-P-2, Pasadena. W. E. Cory, Mgr.

CATALINA for your VACATION

Round trip transportation from L. A. $2.15, from Wilmington $2.25. Leave Sixth and Main streets, 9 a.m. daily and 2 p.m. daily one day. Make reservations early for your summer outing.

CATALINA TICKET OFFICE
Sixth and Main Ph. TRinity 2201

GLENN RANCH

FREE Dancing Concerts

Swimming • Riding • Tennis • Reasonable Rates

Write to Seymour Tally, Glenn Ranch, California

MOHN APTS. Santa Monica

New; completely furnished; ideal location; radio plugs; all light, airy, outside rooms. Reasonable rates. Cor. 15th and Santa Monica Blvd., Santa Monica.

Hotel Windermere, Santa Monica

A quiet, exclusive family hotel on the American Plan. Located on the Palisades of the Pacific. Phone 23291. Golf Privileges. Reasonable Rates.

HULBURD GROVE INN

HEATED PLUNGE—25 SADDLE HORSES—Heart of the San Diego Mountains—Good food, good beds, comfortable rooms—Rates $20 to $30 week—Housekeeping $10 to $21 week—Reservations Times or HULBURD GROVE INN, Descanso, Calif.

Campers

One dollar outfitting you to the use of a beautiful camping site for one week with privilege of golf course, tennis court, picnic pavilion and club house; convenience of filling station and small store; no fees or extra charges. Send for free booklet. CHAS. S. MANN, 527 Lane's State Bldg., Los Angeles.

YELLOWSTONE

ALL EXPENSE TOUR
Lv. L. A. July 17 and August 3rd
Via Scenic American River Canyon.
One Day in Salt Lake City
Six Days in Yellowstone.
PECK-JUDAH, 732 South Spring St.

FISHERMEN!

FOREST HOME TROUT PRESERVE

Will accept a limited number of members—At Forest Home—One Million Trout—Open all year—Folders "Times" or drive to Forest Home and see it by all means—No Liabilities.

$10 Will Take You on a 2-Day Vacation to TIA JUANA

Including 4 meals and room at beautiful

HOTEL DEL CORONADO

San Ancient Mission San JUAN CAPISTRANO, Torrey Pines, beautiful LA JOLLA with its marvelous caves, Peaceful Ocean-side, the romantic old city of SAN DIEGO, the marvelous place of Balboa. Old Mexico with its quaint characters and strange sights. The SILVER STRAND of aristocratic Del Coronado, America's Deauville, and the novel case of the U. S. Navy.

Romance Awaits You

You have not seen California until you have visited sunny San Diego, discovered by Cabrillo in 1542. The cradle of a Southern Empire—storied in history and literature. San Diego, Help the homes of persons of national fame.

Cuts Bills in Two

2 days of delightful travel in luxurious Parlor Car busses under experienced guidance. An unconditional vacation you should make. Wonderful meals at Cabrillo and Coronado, renowned for their cuisine.

$10 includes traveling, living and sightseeing expenses at less than half of what it would cost you without our co-operation. This means that is California awaits you.

Phone TRinity 6076 for reservations, today—now. Only 24 persons per day. Call at 306 Citizens Nat. Bank Bldg. for tickets. T. J. LAWRENCE CO.

COLDBROOK

THE CAMP BEAUTIFUL
RESERVATIONS—"TIMES"

GLENBROOK INN AND RANCH

Glenbrook, LAKE TAHOE, Nevada

Open June 13th

Our own dairy and vegetable garden. Bathing, boating, fishing, hiking, horseback riding, tennis, etc. Telephone, telegraph, electric lights. $4.00 per day and up. Weekly rates. Write us or see Peck-Judah.

SHOWDOWN ON DRY LAW URGED

Federal Attorney Tells Peril of Nonenforcement

Hits Hypocrisy, Cowardice in Present Situation

Limiting of Federal Control Held Necessity

[EXCLUSIVE DISPATCH]

NEW YORK, July 3.—"Vote as you drink," urged Emery R. Buckner, United States Attorney and cabaret padlocker, in an address to the Rotary Club yesterday.

And, refusing to argue whether prohibition is or is not to be desired, he added the plea:

"Let us have a new Fourth of July. Let us declare ourselves free and independent of hypocrisy."

He started his speech with a smash—"it's knock off the handcuffs."

"We should declare ourselves free and independent from increasing Federal control," he said. "The unified struggle of the World War of necessity brought to Washington complete autocratic power.

"We are suffering now from that war psychology.

"Overcentralization at Washington is the George III of today. It makes us lazy because we say 'let Washington do it.'

"It makes us tyrannical because we say 'make Washington do it.'

HITS AT EVIL

"It robs us of the yeast of good government, local self-control, local responsibility, local autonomy. A national bureaucracy has all the vice of absentee landlordism. A young man who leans on dad and goes to dad for everything has not the fiber of a young man who has worked for himself. In hiring young lawyers, I prefer the boys who have had to work their way through college and law school."

Turning to prohibition Mr. Buckner said he declined to express an opinion on the dry law.

"I do not," he declared, "say whether we should have the law or should not have it. It is none of my business as a District Attorney. But I want to deal with some phases of prohibition on our new Fourth of July.

"Let us declare ourselves free and independent of hypocrisy. Let those who vote and talk dry, drink dry. Let those who drink wet talk and vote wet. When I was a boy we had a church slogan 'vote as you pray.' We need the slogan 'vote as you drink.'

SEES MENACE

"Let us declare ourselves free and independent of muddling and wabbling and complacence of nonenforcement.

"This law should either be enforced or repealed. I am not saying which but I do say emphatically that to have this law and not enforce it is a serious menace to our entire governmental service and to society.

"Nonenforcement breeds corruption and bribery.

"It makes cowards and perjurers out of Federal officials who respond to a demand for nonenforcement."

Mr. Buckner called upon all those who believe in prohibition to declare themselves free and independent of further inefficiency. He demanded they take the position the United States government is not to be flouted and jeered and defied.

"The antiprohibitionists," he asserted, "should on this new Fourth of July declare themselves free and independent of cowardice. If they do not want the law enforced let them come out openly and fight the law in a fair and square two-fisted fashion.

"That is the American way and the honest way."

DUAL SPIRIT INDIVIDUAL HELD TWINS

Scientist Declares Most Persons Are Two People Merged Into One

[BY A. P. NIGHT WIRE]

CHICAGO, July 3.—If one feels cordial one minute and grouchy the next he is twins, says Prof H. K. Newman, University of Chicago zoologist. Most persons are alternately Dr. Jekylls and Mr. Hydes—twins that have been combined in the process of development, but who still retain separate systems, he believes.

Identical twins, or those that look exactly alike coming from the same cell, are really right and left hand components of a single individual, Prof. Newman points out.

"In one third of the cases of twins that have been under scientific observation, one of the twins has been right handed and the other left handed," he continued. "The fact that same of you are left handed and that others part your hair on the right side may indicate that you are one of a set of twins, the other of which has died before you were born. The normal individual is he who has been joined together successfully."

"Twinning is a pathological and not a normal condition. We think that it occurs when embryonic development has been arrested in some way. The whole question of twins sheds new light on the controversy between heredity and environment and shows us beyond doubt that the heredity factor is the most important one."

Arizonan Sent to Penitentiary in Auto Killing

[EXCLUSIVE DISPATCH]

KINGMAN (Ariz.) July 3.—W. L. Winter of this city, a mining man, is the first person ever to be sent to the Arizona prison for manslaughter in killing another person with an automobile specified as the deadly instrument. Winter pleaded guilty to responsibility for the death of Mrs. Martha Gordon of St. Louis, who was crushed in the overturning of a car that was being driven by Winter at excessive speed on the highway west of Kingman. He received a sentence of eighteen months in the Florence penitentiary.

Pomerene Pays Mystery Visit to Oil District

[BY A. P. NIGHT WIRE]

CHEYENNE, (Wyo.) July 3.—Federal District Attorney Albert D. Walton was notified today that Atlee Pomerene and Owen J. Roberts, special oil counsel for the government in the Elk Hills and Teapot Dome oil cases will arrive in Cheyenne tomorrow. The notification did not state why the special counsel were coming to Cheyenne at this time.

HUGE BROKER FIRM FAILS

Dean Onativia & Co. Go Into Hands of Receiver With Liabilities of $30,000,000

[EXCLUSIVE DISPATCH]

CHICAGO, July 3.—Dean Onativia & Co., one of the largest brokerage houses in La Salle street, failed today with liabilities around $30,000,000 under circumstances that foreshadow the "unscrambling" of the $26,000,000 Grain Marketing Corporation, in the opinion of financial experts.

The firm was thrown into the hands of a receiver by the depreciation in value of 45,000 shares of stock in the Rosenbaum Grain Corporation, one of the large grain companies that merged for lease and eventual sale of the Grain Marketing Corporation.

The Rosenbaum stock has declined from $50 a share to about $5 in the estimation of bankers, it developed, because of the reported inability of the promoters to sell the stock of the Grain Marketing Corporation to farmers.

Statements of the condition of Dean Onativia & Co., differ. In Chicago liabilities were estimated at $29,000,000, with nominal assets of $31,125,000 and actual assets in excess of $29,000,000. New York attorneys for the firm said, however, that the liabilities aggregate $36,000,000 and the assets between $30,000,000 and $35,000,000.

Winston, Strawn & Shaw, attorneys for the firm in Chicago, said for the firm that no loss to customers or creditor banks is anticipated.

The failure followed a midnight conference of financiers. Every prominent broker in La Salle street and several influential bankers sat in the conference, it was said, and friends of the firm raised $1,000,000 to stave off disaster. The fund proved insufficient, however, and the conference unavailing. Before the opening of the business day the firm went into the hands of a receiver.

The firm was suspended immediately from the New York and Chicago stock exchanges and a little later trading in stock of the Rosenbaum Grain Corporation was suspended by the New York Curb Market.

Edward S., Emmanuel F., and Joseph Rosenbaum are partners in Dean Onativia & Co. Their contribution to the capital of the brokerage house was 45,000 shares of stock in the J. Rosenbaum Grain Corporation.

That stock had then a value of $50 a share, and loans were obtained with it on that basis. Because of the difficulties met by the Grain Marketing Corporation in selling its stock the bankers who made the loans are said to have decided that the Rosenbaum stock is now worth only $5 a share.

AUTOIST HELD; TWO FREED

[EXCLUSIVE DISPATCH]

PHOENIX, July 3.—Howard Pembers has been held and two other young men have been released on a charge of removing a rented car from the State of Michigan. All were from Battle Creek. They were taken at Tucson, to which point they had gone from Phoenix.

TAMMANY'S NEW LEADER HITS BOSSES

Olvany Asserts He Will Not Take Dictation from Albany or City Hall Men

[EXCLUSIVE DISPATCH]

NEW YORK, July 3.—Tammany Hall appears to have in ex-Judge George W. Olvany a real vigorous boss and not a complacent successor for Charles F. Murphy. Olvany emphasized yesterday that he is the leader and he will not take dictation "from either Albany or the City Hall."

The Olvany statement was prompted by a question relating to the expected arrival in this city of Gov. Smith, who, if he adheres to plans made some time ago, will remain here until it has been decided who shall be the Democratic nominee for Mayor.

Gov. Smith is opposed to the nomination of Mayor Hylan, who, he believes, would be defeated.

The rather innocuous question which caused Judge Olvany to explode was whether he expected to see Gov. Smith when the latter came to town and dicussed nominations with him.

"I want to make it clear," he said, "that I am leader of Tammany Hall. This organization is not being run either from Albany or from the City Hall. I am responsible to the executive committee of Tammany Hall and to nobody else. I am not a figurehead for anyone else.

"Neither the Governor nor the Mayor is leader of Tammany Hall. I am the leader. The only persons I shall consult with regard to nominations are the members of the Tammany executive committee. I will take notice from the committee and from no one else. The talk that the Governor is going to tell who to nominate is all bunk. Nor is anyone in the City Hall going to club me into making nominations."

POWER PERMITS OBTAINED

[EXCLUSIVE DISPATCH]

LOUISVILLE (Ky.) July 3.—Development of power projects at government locks on the Ohio, Green, Barren and Kentucky rivers is contemplated by the Louisville Hydro-Electric Company, as indicated by the preliminary permits issued at Washington.

NOTICIAS MUNDIALES DE ULTIMA HORA

En obsequio a nuestros numerosos amigos de habla española, y para beneficio de los lectores americanos de "The Times" que estudien esa lengua, publicamos diariamente esta columna en castellano, con un extracto de las más importantes noticias de última hora.

Buena parte del futuro progreso de Los Angeles, que es la metrópoli de los Estados Unidos que más cercana se halla a territorio latino-americano, habrá de depender de las relaciones que logremos establecer con nuestras hermanas, las repúblicas del sur. Para que lleguen a ser enteramente cordiales, no hay nada tan importante como que nuestros ciudadanos se familiaricen con la lengua castellana. Tan se dan cuenta de este hecho nuestros habitantes, que hay al presente más de 25,000 personas que estudian español en Los Angeles. A ellas les conviene leer todos los días esta columna, en la que encontrarán español correcto y enteramente moderno.

NOTAS TELEGRAFICAS

La Paz Será el Precio de la Ayuda Americana

CAMBRIDGE (Massachusetts) Julio 3.—Hoy hizo el Presidente Coolidge una advertencia solemne a los gobiernos de Europa, manifestándoles que deben ponerse de acuerdo sobre condiciones permanentes de paz y celebrar recíprocos pactos de seguridad, si desean que los Estados Unidos les presten su ayuda económica para la rehabilitación de Europa.

Habló el Urimer Magistrado ante cincuenta mil personas de Cambridge y sus aledaños, con motivo de la conmemoración del centésimo quincuagésimo aniversario de la toma de mando del Ejército Continental por Jorge Washington.

De pie en el histórico lugar donde el gran general recibió su despacho de manos del Congreso Continental, el Presidente hizo la apología de Washington, diciendo que había sido el primer ciudadano de la historia, y declaró que si los principios que lo guiaron en los primeros días de la república fueran aplicados hoy por Europa, podría ésta resolvar todos sus problemas.

En especial hizo hincapié en la constante fe que tuvo Washington en la honradez, y su firme creencia fianza en la buena fe de la buen sus compañeros.

"Deseo ver a los Estados Unidos marchar a la cabeza de las naciones, en lo que se refiere a la confianza en la buena fe de la humanidad", declaró el Presidente. "No veo cómo podría la civilización esperar un progreso permanente basado sobre cualquiera otra teoría.

'Si lo que se logra con la productiva paz de hoy va a perderse en la destructora guerra de mañana, los habitantes del globo no podrán esperar otra cosa que una servidumbre perdurable".

Al encarecerles a las naciones del viejo mundo que concierten una paz permanente, declaró el Presidente Coolidge que el mundo había ensayado ya la guerra apoyada en la fuerza, y había hecho fiasco completo; que la única esperanza de éxito estriba en la paz con justicia.

"Ningún otro principio", agregó el Presidente, "va de acuerdo con las enseñanzas de Washington; ningún otro programa es digno del espíritu de los Estados Unidos; ningún otro procedimiento promete tanto para la regeneración del mundo".

Al recomendar los pactos de seguridad para el viejo mundo, el Presidente dijo con toda claridad que, aunque este país estaba dispuesto a prestar su apoyo moral a dichos pactos, seguiría dentro de su histórica política de abstenerse de compromisos políticos allí donde no tenga intereses políticos. Declaró, con todo, que si Europa concertare pactos encaminados a conseguir la seguridad del Viejo Mundo, éstos tendrán el apoyo de la opinión pública del mundo entero.

NOTAS LOCALES

Se Avista cerca del Puerto de Los Angeles un Barco Sospechoso

Dícese que anda cruzando por la costa de Sudcalifornia un velero de cinco palos, con un cargamento compuesto de drogas y licor, que algunos valoran en más de un millón de dólares. Fue avistada la misteriosa goltea a cincuenta o sesenta millas de la costa, por el patrón del buque petrolero El Grillo, que zarpó ayer rumbo a los puertos chilenos con un cargamento de petróleo. Créese que el referido velero, que dicen trae motor mecánico auriliar, sea el Chris Moller, barco de 2000 toneladas, de matrícula británica.

Se robusteció ayer en el puerto de Los Angeles la creencia de que efectivamante andaba por las cercanías el citado buque, porque el Capitán William A. Wood, que manda el buque fiscal "Vaughan", dijo que tenía noticia de que se hallaba la repetida embarcación en aguas de Sudcalifornia.

Dijo el Capitán Wood que era probable que el patrón del velero se hubiera aprovechado de la ausencia de los barcos fiscales Caughan y Tamaro, que están ocupados en llevar auxilios a Santa Bárbara, para descargar parte de su cargamento, que se supone ilícito.

El Chris Moller salió de Londres hace varios meses con un cargamento de licor para Hongkong y Canton. Según informes, no descargó su licor en los puertos chinos, sino que cargó considerable cantidad de opio y de otros narcóticos, y salió con destino a un puerto mejicano.

DEPORTES

Tennis

WIMBLEDON (Inglaterra) Julio 3.—La señorita Suzanne Lenglen derrotó a la señorita Joan Fry en los nones femeninos jugados aquí hoy, por anotación de 6-2, 6-0, habiendo recobrado por ende su título de campeona mundial.

La señorita Fry, muchacha inglesa, jugaba este año por primera vez en un torneo mayor; pero, a pesar, no se la vio nada nerviosa cuando ocupó su lugar en la cancha frente a la famosa muchacha francesa, que por muchos años había retenido el campeonato mundial, hasta que, por ausencia, lo perdió el año próximo pasado, en que estuvo demasiado enferma para poder jugar.

La inexperiencia de la señorita Fry se dejó ver en varias ocasiones, sobre todo cuando no probó a atajar uno de los tiros de la Lenglen, que algunos declararon había caído fuera; pero que el anotador dijo que estaba adentro.

La antigua campeona demostró su mayor dominio del juego; muy por encima del de su rival.

HAYNES WILL BE ANDREWS'S AIDE

New Leader Assumes Full Dry Rule Command

State Directors Losing Jobs in Great Shake-up

Former Chief May Quit to Run for Governor

[EXCLUSIVE DISPATCH]

WASHINGTON, July 3.—Brig.-Gen. Lincoln C. Andrews, the new "dry" generalissimo, has taken over practically complete direction of prohibition enforcement and Prohibition Commissioner Roy A. Haynes, it developed today, hereafter is to function as a sort of "chief of staff" and spend considerable time in the field.

Gen. Andrews is abolishing the State directors appointed by Commissioner Haynes, also the existing divisional chiefs, and appointing instead twenty-two prohibition administrators who are to be recognized as supreme in their respective geographic districts. They will control the issuance of permits for alcohol withdrawals, the movement of mobile forces and other activities once directed by Commissioner Haynes and his directors.

MAY BE CANDIDATE

Gen. Andrews today denied, however, that Commission Haynes had indicated any desire whatever to resign from the Federal prohibition enforcement service. Although it has been intimated there is a possibility that Commissioner Haynes may quit office to run for the gubernatorial nomination in Ohio—his home State—Gen. Andrews has not been apprised of this development and said plenty of work remained for Commissioner Haynes in Federal prohibition enforcement.

According to Gen. Andrews it will be as a "chief of staff" that Commissioner Haynes will now function. "I expect him to be out in the field a lot," said Gen. Andrews. "He has long been in touch with prohibition agencies and his aid will be quite invaluable."

CHANGES UNANNOUNCED

Although the Treasury Department closed early today in advance of July 4, the question of personnel was discussed in a lengthy conference between Gen. Andrews, Commissioner Haynes and Internal Revenue Commissioner Blair. Gen. Andrews said he was not ready to make announcements concerning changes in personnel in the prohibition service and indicated they may not come before the 20th inst.

GOVERNMENT WORKER HELD AS EMBEZZLER

[BY CABLE AND ASSOCIATED PRESS]

HONOLULU, July 3.—Lawrence Loo, 21 years of age, an employee of the United States Internal Revenue office, was arrested today in an asserted Chinese gambling house by Marshall Cox, charged with the embezzlement of $2165 government funds, all of which was recovered. Loo has been given the money to deposit in the bank but failed to do so.

Steamships

Make a real pleasure trip out of that business call to our neighboring ports—Sail on the

YALE and HARVARD

TO SAN FRANCISCO
Tuesdays Fridays
Thursdays Sundays
Sailing from L. A. Harbor at 4 p.m.

TO SAN DIEGO
Wednesdays Saturdays
Thursdays Sundays
Sailing from L. A. Harbor at 2 p.m.

Boat train leaves P. E. Depot one hour before each sailing.

Los Angeles-Havre

S.S. CALAWAII

S.S. CITY OF LOS ANGELES

SAILS SATURDAY, JULY 4

Los Angeles Steamship Co

517 S. Spring St. Telephone VAndike 5421

Superb Routes of Travel

eXcursions everywhere this summer

Minneapolis $87.50 round trip

other examples:

Chicago	$60.00
Buffalo	120.60
Indianapolis	99.24
New Orleans	85.15
Montreal	144.62
Denver	64.80

Dozens of others From Los Angeles

Return limit October 31st. Diverse routes. Liberal stopovers.

Information, tickets and reservations

Union Pacific

J. CRUICKSHANK
321 BROADWAY CENTRAL STATION
517 Pac. Elec. Bldg. 5th Street & Central Ave.
Phone Main 8000

WHERE TO DINE

Luncheon 50c

New Hotel Rosslyn

HART BROS., Proprietors
Fifth and Main Sts.
Los Angeles

Facsimile of Menu Served Daily

Served From 11:30 a.m. to 2 p.m.

SOUP
Vegetable, Family Style

RELISHES
Green Onions Radishes Pickles

ENTREES
Baked Barnsdale, Mutton a'Hotel
Vegetarian Lunch, 2 in Ramekin
Short Ribs of Beef, Mustard
Boneless Individual Chicken Pie
Potted Ox Joints, Spaghetti
Fresh Pig Hocks with Vienna Cabbage
Saute of Beef, Hawthorn Sweet Potatoes
Individual Baked Pork and Beans

ROASTS
Prime Ribs of Beef Pork with Dressing

COLD MEATS
Assorted Cold Meats with Potato Salad
Beef Pork Ox Tongue
Pickled Lamb's Tongue
Boneless Herring or Norwegian Sardines
Potato Salad

VEGETABLES
New Asparagus, Hollandaise
Mashed Potatoes

SALADS
Lettuce Salad Lettuce Tomato Salad
Fruit Salad

DESSERTS
Strawberry Short Cake, Vanilla Ice Cream
Chocolate Cream Pudding

DRINKS
Coffee Tea Iced Tea Buttermilk

Dinner 50c

New Hotel Rosslyn

HART BROS., Proprietors
Fifth and Main Sts.
Los Angeles

Facsimile of Menu Served Daily

Served From 5 to 7:30 p.m.

SOUP
Vegetable, Family Style

RELISHES
Green Onions Radishes

ENTREES
Fried Rock Cod, Tartar Sauce
Vegetarian Dinner, 2 in Ramekin
Short Ribs of Beef, Mustard
Boneless Individual Chicken Pie
Hungarian Goulash, Egg Noodles
Princess of Veal with Bacon
Fresh Pig Hocks with Vienna Cabbage
Individual Baked Pork and Beans

ROASTS, STEAKS AND STEWS
Prime Ribs of Beef Lamb with Mint Sauce
Rib Steak a la Minute Chops Pork Chop
Liberty Steak Sirloin Steak

COLD MEATS
Assorted Cold Meats with Potato Salad
Beef Pork Ox Tongue
Pickled Lamb's Tongue
Boneless Herring or Norwegian Sardines
Potato Salad

VEGETABLES
Buttered Beets New Potatoes, a la Jardiniere
Mashed Potatoes

SALADS
Lettuce Salad Lettuce Tomato Salad
Vegetable Salad

DESSERTS
Apple Pie Lemon Pie Strawberry Short Cake
Vanilla Ice Cream Rolled Jelly Roll

DRINKS
Coffee Tea Iced Tea Buttermilk

PARIS INN

Special Dinner Sunday, $1.50. Sun. Dinner De Luxe, $2.00. No Cover CHARGE. Grand Opera and Popular Music. Amerette and Thursday Carnival Nite.

MARTINI GRILL

French and Italian Cuisine

GREENWICH VILLAGE CAFE

The only Cafe with real Bohemian atmosphere. Dining—Dancing—Entertainment. COVER CHARGE. Dinners $1.50, $2; also a la carte.

ITALIAN VILLAGE CAFE

420 WEST 6TH STREET

The Cafe Unique. Entertainment and dancing. No cover charge at any time. Tuesday Nite. Buffet Luncheon with Dancing, 75c. Dinners, $1.50 and a la carte.

"TRAVEL BY WATER"

Travel by Water to San Francisco

SAILINGS

"Emma Alexander"
2 P. M., Sunday
24 hours to San Francisco

"Adm. Dewey"
Tuesday, July 7
11 P. M.
San Francisco Seattle

You will appreciate the advantages of traveling by water on the splendid Admiral Line vessels—the rest, relaxation and recreation, and the vim and vigor imparted by the tang of the salt sea air. You'll arrive at your destination rested, refreshed and feeling fit.

Your every comfort and convenience is anticipated—twin-bed suites, telephones in all staterooms, jazz orchestra, dancing afternoon and evening, children's playroom, deck sports, large, well-furnished lounging and smoking rooms, broad decks—these are but a few of the features that make Admiral Line travel distinctive.

For Information Apply
501 W. 5th Street
Corner of Olive
Telephone TRinity 3051

E. G. McKinnon, Passenger Traffic Manager, Seattle, Washington

PACIFIC STEAMSHIP CO

TKK

New Service—Fine, Large Steamers
DIRECT FROM LOS ANGELES
TO THE ORIENT
SOUTH AMERICA
PANAMA CANAL—MEXICO
ASK FOR LITERATURE
S. L. Kreider, Agent
LOS ANGELES 325 P. E. Bldg. Phone TRinity 6050
SAN DIEGO 320 Spreckels Bldg. Phone Main 6000

Largest, Finest Steamers to ALASKA

The Land of Superlatives

Early reservations necessary

Alaska Steamship Co.
507 S. Spring St. Main 8
Ask for Folder.

Compare the Fares and the Ship

San Francisco
S. S. NEWPORT
WEDNESDAY, JULY 8, 8 p.m
Los Angeles Dispatch Line
541 S. Spring, Arcade 32. Tel. TUcker 8675.

The PRE-VIEW
—motion picture magazine
Every Wednesday
with
LOS ANGELES TIMES

TO
IE
Dinner 50c
New Hotel
Rosslyn
HART BROS., Proprietors
Fifth and Main Sts.
Los Angeles
imile of Menu Served Daily
Served From 5 to 7:00 p.m.
SOUP
Vegetable, Family Style
ENTREES
Fried Rock Cod, Tartar Sauce
Vegetarian Dinner, 1 lb Roasting Sirloin Steak of Beef, Mushroom Sauce
Hawaiian Individual Chicken Pie
Hungarian Goulash, Veal Noodles
Fricassee of Veal with Dumplings
Pork Pie Baked with Tomato Cabbage
Individual Baked Pork and Beans
ROASTS, STEAKS AND CHOPS
Sirloin Steak of Beef
Lamb with Mint Sauce
Mutton Chops
Pork Chop
Sirloin Steak
COLD MEATS
Corned Cold Meats with Potato Salad
Pork
Pickled Lamb's Tongue
Ox Tongue
Hamburger Steak
Mountain Goat
Potato Salad
VEGETABLES
Mashed Potatoes
New Potatoes, a la Butter
SALADS
Lettuce Tomato Salad
Vegetable Salad
DESSERTS
Pie Lemon Pie
Strawberry Short Cake
Vanilla Ice Cream
Baked Pie
DRINKS
Tea
Ice Tea
Milk
Buttermilk
NEAR POSTOFFICE
110 E. MARKET
PH. VA. 5666
$5.00. NO COVER
Accessories and Tires.
BERT ROVERE, Mgr.
Luncheon, Tea—Dinner, $1.00
Also a la Carte
Daily from 11:00 a.m. to 11 p.m.
Hotel Van Nuys, Van Nuys Blvd. at 7th
Washington 9440. Louis Martini, Prop.
LLAGE CAFE
Orchestra, 6:30 Hollywood Restaurant
Dinner, 6:30 to 8:30 Tuesday, Thursday
Saturday $2.00
Reservations phone Glendale 2227.
AGE CAFE
TRIPLET
Dinner at any time. Thursday Cuisine
$1.50 and a la Carte. Phone HAlle 5242.
WATER
el by Water
n Francisco
will appreciate the
tages of traveling
ter on the splen-
Admiral Line ves-
the rest, relaxation
reation, and the vim
gor imparted by the
f the salt sea air.
arrive at your desti-
rested, refreshed and
fit.
very comfort and
ience is anticipated—
d suites, telephones
staterooms, jazz or-
, dancing afternoon
ning, children's play-
deck sports, large,
rnished lounging and
g rooms, broad decks
are but a few of the
s that make Admiral
avel distinctive.
tion Apply
h Street
t Olive
Trinity 3051
MSHIPCO
Largest, Finest Steamers to
ALASKA
The Land of Superlatives
Early reservations necessary
laska Steamship Co.
S. Spring St. MAin 9455
Ask for Folder.
The PRE-VIEW
—motion picture magazine
Every Wednesday
with
OS ANGELES TIMES

Coolidge Declares Destiny of World Depends on Peace, Justice and Faith in Mankind

PRESIDENT PAYS GLOWING TRIBUTE TO WASHINGTON

Asserts Revolutionary Leader Will Always Stand Out as First Layman of World

(Continued from First Page)

Mayor Thomas T. Fuller of Massachusetts; Mayor Quinn of Cambridge, and Mayor Curley of Boston.

One of the fifty bands participating played "Lord Geoffrey Amherst," the school song of the President's alma mater. This brought a smile from the President.

The President went from the reviewing stand through a treelined press of people, who seemed to get a glimpse of him as the near-by speakers. He was introduced by Mayor Quinn after a short pageant representative of the event being celebrated.

President Coolidge returned to Washington immediately after his address.

COOLIDGE'S SPEECH

President Coolidge spoke as follows:

"The 150 anniversaries repeatedly observed, followed during the past few months by intensive study in this neighborhood, have had its beginnings, the American Revolution should be better understood. It needs no explanation, if it needs any excuse enough to say that I am here in America. It ought not to need any comment on this occasion that I am very much on that event which is the more remarkable record of no great movement in the history of mankind has ever been accomplished without the service of an inspired leadership. The accepted truth there is no more prominent example than that which was revealed by the genius made this country independent. Wherever men love liberty, wherever they believe in self-government, wherever they exalt high ideals, universal consent has given the name of George Washington. No occasion could be considered more worthy, more truly comprehensively American, than that which is chosen to commemorate this divinely appointed leader. The contemplation of his character will forever strengthen the faith in our country and in our people's God.

"Those who have taken great parts in the world are commonly known by posterity according to their accomplishments while living. It is a permanent worth of the character representing their deeds which remain after they are gone. By this standard of judgment we may regard George Washington as the first lay citizen of the world of all time. He was one of those elements of greatness which are so evenly blended, so symmetrically proportioned, that his character has well-nigh defied analysis. Others have created a greater sensation and deeper impression in the hour of their emergence, but we shall hardly find one who in his own day achieved as much as Washington. And left a name so firmly established that its reputation after generations can only increase its tributes to the quality, his wisdom, his character and his rounded perfection of a Christian.

"Search in profane history has not revealed so many testimonies of the highest eloquence, have been uttered in such profound sincerity, have been so universally agreed to picture him as possessing all of public capacities and virtues. No pride of race or party has ever attempted to detract from his fame. Envy and malice stood rebuked in the presence of his towering form. There is no language of literature in which the praise which does not boast of his adornments noble eulogies of his character and character of his work.

"Although, as history records, periods, it is but a little time has passed from the life, he has been claimed, struggle and aspire, hopes of all humanity, men of all the ages.

"It must be a strangely bold or confident eulogist who would attempt, even on such an occasion as this, to add anything to the feelings of affection, admiration and reverence which has been universally the true memorial of a great life. It is impossible for me to take from the estimate which has been fixed by the judgment of the world.

"Not the pre-eminent place of Washington is thus established because of change at our time or in the more desirable anniversary we should turn to our reverence and admiration of the individual which is always to be given consideration of his services. To the people of whose existence is due to his leadership, his life is an unfinished teaching of duty to others, who may aspire only by virtue of the opportunity to be heir to his story is replete with and admonition peculiarly applicable to the problems of the world and its peoples in

WASHINGTON THE SOLDIER

"I came here because this day and a half ago, and Washington formally command of the armies His feet trod this he made his headquarters. his place of worship. therefore is of Washington soldier. But he has much more than the talents were so many perfectly proportioned, that he came to study him in any capacities, to the exclusion of others. In him, we a marvelous instinct for supporting and sustaining genius for camp and a great man of business. he knew how to serve the vast organizing and equipping We find him on one a noble and eloquent a commander of the who was bent on laws of civilized warfare another, addressing counsel of patriotism, executive sense to Congress and legislatures. In was called to be the everything, his leadership results which com-

piesly vindicated he confidence reposed in him.

The complaint has been many times uttered that Washington was so nearly a paragon of abilities and virtures that it is impossible to see through the aura of perfections to the real, simple, human man. But there is a phase of Washington's career which, fully studied and understood, will give us the picture of him as one of the most human men in history. To inform ourselves of this human side, we need only to know of the long years of arduous preparation which preceded the historic event which took place here 150 years ago today.

From his earliest manhood Washington's life had been a part of great affairs. Many of those affairs were vastly greater and more significant than he himself, or indeed anybody else, could possibly have realized at the time. He had come up through a schooling of strangely mingled adversities and successes. He had devoted hard and disappointing years to activities which resulted, aside from the training which he derived, in little more than hopeless futilities. Nobody can know the real Washington, the man Washington, without studying closely his services to the Virginia Colony and the British Crown, during the years immediately preceding and covering the old French War. Here we see him as a young man, in whom the combination of rare and remarkable parts is most easily discerned. We find him, at times, hot-headed and impetuous, always intensely impatient with incompetency in places of authority.

GENIUS FOR COMMAND

From the beginning we discover a special genius for commanding the respect and attention of older men. When hardly more than a boy he was chosen for a responsible and difficult mission to the French on the western frontier. This mission brought him in contact with an important French officer who reported to his government that this young man was likely to make more trouble for French interests in America than any fifty other people. That observation was more profound than its maker could have realised. Washington had been sent with a small force, as the emissary of Gov. Dinwiddie of Virginia to notify the French that their aggressions in the upper Ohio territory were occasion of deep concern to the British colonies, and must cease. It was the wish of Washington and his superiors that the message be delivered without bringing about any clash at arms. But events decreed otherwise, and a skirmish took place in the wilderness in which a number of men were killed and wounded, among them a French officer of some rank and importance. It is deeply suggestive of the destiny which had marked Washington that this backwoods brush at arms should have occasioned the first bloodshed in that long series of wars which was to drench the Western World for nearly two generations, and did not end until the downfall of Napoleon.

From the day of that clash in the western forests of Pennsylvania, precipitated by the determination of Washington to execute his mission, the Seven Years' War was a foregone conclusion, Washington was denounced in France as a murderer, a man-eating freebooter of the wilds. In England his boldness and determination won him a good deal of reputation. In the Colonies there was much difference of opinion, for the time being, whether his course was justified or had brought the country face to face with the possibility of a disastrous struggle.

At any rate, from that day until the downfall of Napoleon at Waterloo, there was no peace in either Europe or America, save for brief periods which represented little more than temporary truces. Doubtless that long and fearful series of conflicts was inevitable. Whether it was or not, the facts of history show Washington, a youth of 22, as the commander whose order proved the torch to set a world on fire. From that hour, responsible men in both Britain and France realised that there could be no lasting peace until those countries had fought the duel which should determine the supremacy of one or the other in the New World. There was not room for both.

So came the Seven Years' War and the establishment of British domination in North America. A little later came the American Revolution, the French Revolution, and the Napoleonic wars. One can but wonder what might have been the reflections of Washington, if he could have imagined on that July morning of 1754, when he resolved that he must fight, if he could have known the train of events that would follow upon his determination. But such conjecture is of little value. To us there is more of immediate interest in the curious coincidence that the skirmish for possession of Fort Necessity took place on July 3, 1754, exactly twenty-one years before the day when Washington in this place assumed command of the Continental Army.

PROBATIONARY PERIOD

And those twenty-one years, as Washington lived them, constituted a fitting probation for the career that awaited him. The echoes of the little battle of Fort Necessity reverberated throughout the American Colonies and the European courts as if it had been an engagement of Titans. Its political effects were tremendous. It made Washington a marked man throughout the Colonies and gave him a real European reputation.

His part in the Braddock expedition, though vastly better known, probably had less effect in forming his character or directing his career than this expedition to Fort Necessity. Nevertheless, his reputation was further increased by his conduct in the Braddock campaign. But that heroic episode was followed by a long and disappointing experience as head of the Virginia forces defending the western frontier. He saw little of satisfying service during this period. But he learned the supreme importance of organization and preparation in connection with military operations. In the end it was his privilege to lead his Virginians to the occupation of Fort Pitt, when it was finally surrendered by the French. But the real campaign for control of the Ohio Valley was made from the north by Gen. Wolfe on the Plains of Abraham rather than from Virginia, and Washington found his part in it disappointingly small.

One thing that Washington learned during the French war must have contributed greatly to form his opinions about relations between Britain and the colonies. He was brought to realize that the form of colonial government, with which bitter experience made him so familiar, could not long satisfy the people of the larger, wealthier, and fast-growing colonies. With Washington, the idea of substantial freedom long preceded that of independence. Like most of the colonial youth, he hoped that a more enlightened policy in London and a more sympathetic execution of it by the royal governors might compose the growing differences. During the troublous epoch between the French War and the Revolution he thought deeply of these matters, and his correspondence gives evidence of the growing impression that a contest must come. He followed the development of events in Massachusetts with a close and understanding concern. His writings and occasional public pronouncements during this period show him acutely anxious that the Colonies should present a united front when the test came. One in his position of leadership, authority, and independent fortune, living as a Virginia gentleman, might easily enough have felt that the troubles of the Massachusetts Bay Colony had small concern for him. High churchman, conformist in most things, enjoying excellent repute in England and with English officials in America, his influence might logically enough have been thrown to the Royalists. Yet, as early as the spring of 1768, he wrote declaring, "Our lordly masters in Great Britain will be satisfied with nothing less than the deprivation of American freedom . . ." And, inquiring what could be done to avert such a calamity, he added, "That no man should scruple or hesitate a moment to use arms in defense of so valuable a blessing is clearly my opinion. Yet arms, I would beg to add, should be the last resource." A little later, in that same year, Washington, at a public meeting, offered a nonimportation resolution and secured its adoption.

In short, it is plain that he was anxious to keep the sentiment of the southern colonies fully in step and sympathy with the attitude of New England patriots who at the moment were bearing the brunt of the struggle for colonial rights. Seemingly, the Boston port bill convinced him that the Colonies must prepare for the harshest eventualities. At a meeting of the citizens of his county he helped draft a petition and remonstrance to the King, which concluded with the ominous words, "From our sovereign there can be but one appeal." Such a declaration, coming from one whose repute was high in all the Colonies, and who was beginning to speak with the voice of something like authority for the southern communities, could not fail to strengthen the arm and purpose of the New Englanders.

SELECTION AS LEADER

The selection of Washington to command the Continental Armies has, I think, been too much attributed to his high military repute and too little to the fact that he had long taken the view of a true statesman regarding the impending crisis. The fact is that he had all along seen the struggle as a continental and national one. He realised that Massachusetts could not win alone, nor could New England. In helping to set up the committee of correspondence, in molding the sentiment of Virginia, in his service as member of the Continental Congress, the ideal of a firm and whole-hearted union of all the colonies was plainly fundamental. Repeatedly, in his writings, even as long before as the struggle had seriously suggested the possibility of war, he used the phrase, "Our country," giving it an application vastly broader than the domain or concerns of any single colony. He was among the first to see the vision of an American nation. No other man so early grasped certain physical and geographic arguments which urged nationality as inevitable.

Thus it was that a complete and clear vision of all the arguments for national unity was due to the many-sidedness of the Washington mind. He saw it as politician, as statesman, as military man, as engineer. Without such a grasp of all the elements, he could not have taken the statesmanly and essentially national view of the problem before hostilities began. Nor could he have dealt effectively with its military aspects during the war. He possessed one of those rarely endowed minds which not only recognize all the factors, but assign to each its proper weight.

He was in truth a consummate politician. When he went to the sittings of the Continental Congress, wearing his Virginia uniform of buff and blue, some were inclined to ridicule the display of military predilection. They accused him of swashbuckling, and pointed to his uniform as equivalent to announcement of his candidacy for Commander-in-Chief. In the first, they were utterly wrong; in the second, quite probably right. That uniform, when he presided over the committees on military preparation, could hardly have been construed as meaning anything other than its wearer realized what was ahead and was willing to force some part of that realization on others.

I suppose if we were to pick any two men out of that gathering, to be set down as something other than politicians, Washington and sturdy old John Adams would be well toward the top in the polling. Though they approached the matter from utterly different angles, they were both led by the sagacity of great politicians to the same conclusion. To both, the crisis was essentially national. A nation must be created to deal with it. The army before Boston must be taken over by the Congress as a national army. There must be a Commander in Chief, supreme in the military field. All this we look back upon as illumined statesmanship. But statesmanship is nothing more than good, sound politics, tested and proved. That is what it was when John Adams conceived the great strategy of calling a man of the South to the chief command. A more provincial man might have dreamed of Massachusetts, aided by the other colonies, taking and holding the lead and garnering the lion's share of glory. But Adams was planning in terms of a nation, not of provinces; and Washington had for years been writing of "Our Country." So Washington put on his uniform in testimony of his readiness for whatever might happen, and Adams, after some period of misgivings, set about convincing the delegates from New England and the middle colonies that there must be a nation, and a national army, with a Commander in Chief, and that must be Washington.

STROKE OF GENIUS

It was a stroke of political genius that Adams, soul of Puritanic idealism, should have moved the adoption of the army by Congress and the selection of Washington as Commander in Chief. The selection was made without a dissenting vote, though it is not true to say that Washington was unanimously preferred. Already there were clashing ambitions and divergent community interests. But Adams saw, and made others see, the peculiar reasons that urged Washington. The middle colonies, dominated by their landed aristocracies, had much in common with the social and economic system of the South. To them Washington meant the enlistment of property, substance and eminent respectability. In presenting his name to the Congress Adams described him in terms which seem prophetic, and which we can hardly improve: "A gentleman, whose skill and experience as an officer, whose independent fortune, great talents, and excellent universal character would command the approbation of all America, and unite the cordial exertions of all the colonies better than any other person in the Union."

Knowing the story of the Revolution as we do, we cannot doubt that the historic event which took place here 150 years ago today marked one of its crises. Even with Washington, the struggle was wellnigh lost at several periods. Of course, the ultimate separation of the colonies from the mother country was inevitable. Had the Revolution of 1775 failed, as it must have failed without Washington, there would have been harsh and vindictive reprisals. Nobody can read the arrogant pronouncements of Lord North's government or the still more arrogant letters of Gen. Gage to Washington and avoid conviction that the British just as necessary for the maintenance of the British Empire as for the proper development of the American community. I believe this view is now generally accepted by British students as well as Americans. We may be sure that it was in the mind of the great Chatham, who had laid the foundations of the British Empire in the Seven Years' War. If there was a man in all that realm who might well have been given attention when the American crisis was developing, that man was Chatham. He had found Britain weak and had built it into strength. He had wellnigh made the whole North American Continent British. He had reestablished the empire and extended it in many directions. Yet Chatham knew that Lord North's policies would surely cost the loss of the American dominion. Emerging from a long political retirement, defying the doctors he hated and the King he had served, the grand old man hurried down to the House of Lords to pronounce his allegiance to the cause of the colonies. "When your lordships," said he, "look at the papers transmitted to us from America; when you consider their decency, their firmness, their wisdom, you cannot but respect their cause and wish to make it your own." That decency, firmness, and wisdom were in no small part George Washington.

Chatham knew what it had been to build an empire; he would not see it thrown away without having his protest heard. He spoke the voice of liberalism in England; but the King and his ministers had no ear for such counsels. They had fixed their course and could not be swerved.

Washington's assumption of the command gave the colonial cause an effective national character. Had he not possessed the genius and the power to impress others with that conception, it is hardly conceivable that disaster could long have been postponed. He found himself in command of an unorganized, undisciplined, unprovisioned, and unmunitioned body of some 14,000 militia, opposing an army of 11,000 regulars shut up in Boston and supported by a naval power that completely commanded the seas. Washington was called first to make an army, then to drive his enemy out of Boston, and then to meet attack at whatever point along the coast the enemy might choose. Where many others, quite as sincere in their patriotism, fondly imagined that the exacuation of Boston would move the London government to make peace, he was convinced that it would be little more than the beginning. For the long struggle he foresaw, he had to prepare, not only by convincing the civil authority and the people that he must have the utmost measure of their support and co-operation. So we find him, immediately upon assuming his command, dividing his time between military tasks and the writing of endless letters to the leaders of the Congress, to the provincial assemblies, to men of importance everywhere, designed to impress them with the enormity of the coming struggle.

PRESIDENT'S ADMIRATION

This is not the time or place for a review of Washington's military career. Yet there are phases of that career which I am never able to pass over without a word of wonder and admiration because of some of the exploits which it includes.

It is recorded that a few evenings after the surrender of Lord Cornwallis at Yorktown a banquet was given by Washington and his staff to the British commander and his staff. One likes to contemplate the sportsmanship of that function. Amiabilities and good wishes were duly exchanged, and finally Lord Cornwallis rose to present his compliments to Washington. There had been much talk of past campaigning experiences, and Cornwallis, turning to Washington, expressed the judgment that when history's verdict was made up "the brightest garlands for Your Excellency will be gathered not from the shores of the Chesapeake, but from the banks of the Delaware." We may fairly assume that Cornwallis, in the fullness of a very personal experience, was qualified to judge. Washington had outgeneraled and defeated him both on the banks of the Delaware and the shores of the Chesapeake. In giving the laurels to the Trenton-Princeton campaign he expressed not only his own judgment, but the estimate which was afterward pronounced by Frederick the Great, who declared that the Trenton-Princeton campaign was the most brilliant military performance of the century. For myself, without pretense of military wisdom, the lightning-like stroke of Trenton and Princeton, in its supreme audacity and ideal execution, has always seemed the most perfectly timed combination of military genius and political wisdom that we find in the records of warfare.

In the Yorktown campaign we see all the varied elements of Washington's genius at work. He had to deal at once with an inert Congress that was threatening at this critical moment actually to reduce the Army. He had to find supplies and money or get along without them. In part he did one, in part the other. He had to effect a junction of widely separated forces and to maintain secrecy to the last moment. Everything must be done within a period of time so short that it might well made success appear utterly impossible, because he could not count on the co-operation of the French for a longer period. All these things he accomplished. Accomplishing them, he won the war, as in the campaign of Trenton and Princeton he had saved the Revolution. No man could have rendered his service to the Revolution who was not both a soldier and statesman. He understood, he never underestimated, the political bearings of every move.

WORKS ON CONSTITUTION

When he retired to Mount Vernon, Washington entered upon a new phase of his career. He had won the war but he was a man of peace. His experience as Commander in Chief had completely convinced him that the form of government under the confederation could not possibly serve the necessities of the country. It is not possible here to outline the discouragements which threatened the country with all manners of disasters. Washington, as the most influential citizen, was the inevitable leader in preparing for the Constitutional Convention of 1787 and the establishment of a real nation. The task he took up early, and to it he devoted an energy and a wisdom that were alike amazing. It was quite natural that he should be chosen to preside over the Constitutional Convention. When its work was done, his influence was one of the chief forces to bring about ratification. After that, there was none to question that he must be the first President under the new regime.

Perhaps no character in history has been subjected to more close study or sympathetic analysis than that of Washington. The volume of his writings which have been left to us is enormous. Moreover, from earliest manhood his life was lived almost continuously under intense public observation. It is therefore remarkable that biographers and eulogists should be so generally accused of failing to give us a satisfying picture of him. The fault, however, is not his, but theirs. The explanation is that no biographer has possessed, and probably none ever will possess, the full-rounded measure of qualification to appreciate, and to weigh all the elements that made this man. Unfortunately, a vast myth was early built around Washington, difficult to avoid, and not even yet entirely dissipated. Among his biographers and eulogists, some have seen first and most admiringly the great soldier. Some have been most engaged with him as the statesman-politician, dealing with great affairs from day to day as circumstances demanded. Others have devoted themselves particularly to portraying him as the constructive student of government, and builder of institutions. Still others have found their first inspiration in his work as a wise, firm, and discriminating administrator.

Volumes have been written, and they are exceedingly interesting volumes, on Washington as a pioneer of modern scientific agriculture. It is interesting to recall that in their tastes for agriculture Washington and his great antagonist, King George III, stood on a common ground. Whoever cares to familiarize himself with this particular detail in the careers of Washington and the King will find that these two might in other circumstances have been the best of friends. For both were devoted admirers and supporters of Arthur Young, the famous English traveler and agricultural authority. In the last year or two before the beginning of the French Revolution, Young traveled extensively throughout France. He kept a journal of his observations and experiences that has since been invaluable to whoever wished to know conditions in the France of that time. Besides all this Arthur Young was almost the founder of the modern science and technique of advanced agriculture. He wrote and published voluminously on such subjects as rotation of crops, scientific fertilization, farm drainage, the breeding of live stock, the growing of plants, and many other subjects which are now commonplace. King George became interested in his work and turned over to him some farms of the royal domain to be conducted as the earliest agricultural experiment stations.

Young published an agricultural journal devoted to his theories and experiments, and to it Washington became a subscriber. This led him into a correspondence with Young, which seems to have been quite extended. Convinced that the Young program represented much of value to American agriculture, Washington offered to set aside one of his farms, to be managed by English experts, if Young would enlist them. Apparently nothing finally came of this proposal, but the fact that it was made, and seriously considered, shows now near Washington and King George came to an intimate association for the betterment of agriculture. Indeed, inside of two years after the end of the revolution, Washington appealed to Young to buy and ship to him an invoice of agricultural implements and seeds with which Washington desired to experiment. On investigation, Young discovered that British law forbade these exports. So he went to the Minister for Home Affairs, Lord Grenville, and pleaded for permission to send them. It was immediately granted, and by the courtesy of the British government the entire order was filled. The incident is an interesting indication of the liberal disposition manifested, so soon after the war, by leading men of both countries.

It had been my expectation to confine my address to Gen. Washington and leave the stately and solemn grandeur of this great figure as the sole subject for the thought of those who might hear me. I shall not enter into the vain speculation of what he might do if he were living today. Yet his farewell address shows conclusively that he hoped to be able to lay down certain principles of conduct for his fellow countrymen which would be of advantage to them so long as the nation into which he had wrought his life might endure. No doubt he knew the whole world would hear him. He had seen the life of the soldier in time of war and after that of the statesman in time of peace. He had an abiding faith in honesty. He believed mightily in his fellow-men. The vigor with which he insisted on the prosecution of war was no less than the vigor with which he insisted on the observance of peace. He cherished no resentments, he harbored no hatreds, he forgave his enemies. He felt the same obligation to execute the terms of a treaty made for the benefit of a former foe that he felt to require the observance of those made for the benefit of his own country. He realised that peace could be the result only of mutual forbearance and mutual good faith.

He harmonized the divergent and conflicting interests of different nationalities and different colonial governments by conference and agreement. He demonstrated by his arguments, and our country has demonstrated by experience, that more progress can be made by co-operation than by conflict. To agree quickly with your adversary always pays.

AMERICAN LEADERSHIP

The world has not outgrown, it can never outgrow, the absolute necessity for conformity to these eternal principles. I want to see America assume its leadership among the nations in the reliance upon the good faith of mankind. I do not see how civilization can expect permanent progress on any other theory. If what is saved in the productive peace of today is to be lost in the destructive war of tomorrow, the people of this earth can look forward to nothing but everlasting servitude. There is no justification for hope. This was not the conception which Washington had of life.

If the people of the Old World are mutually distrustful of each other let them enter mutual covenants for their mutual security, and when such covenants have been made let them be solemnly observed no matter what the sacrifice. They have settled the far more difficult problems of reparations, they are in process of funding their debt to us, why can they not agree on permanent terms of peace and fully re-establish international faith and credit? If there be differences which can not be adjudged at the moment, if there be conditions which can not be foreseen, let them be resolved in the future by methods of arbitration and by the forms of judicial determination.

While our own country should refrain from making political commitments where it does not have political interests, such covenants would always have the moral support of our government and could not fail to have the commendation of the public opinion of the world. Such a course would be sure to endow the participating nations with an abundant material and spiritual reward. On what other basis can there be any encouragement for a disposition to attempt to finance a revival of Europe? The world has tried war with force and has utterly failed. The only hope of success lies in peace and justice. No other principle conforms to the teaching of Washington; no other standard is worthy of the spirit of America; no other course makes so much promise for the regeneration of the world.

PITHY POINTS FROM ADDRESS OF PRESIDENT

IF THE PEOPLE OF THE OLD WORLD ARE MUTUALLY DISTRUSTFUL OF EACH OTHER, LET THEM ENTER INTO MUTUAL COVENANTS FOR THEIR MUTUAL SECURITY.

* * * *

WASHINGTON DEMONSTRATED BY HIS ARGUMENTS, AND OUR COUNTRY HAS DEMONSTRATED BY EXPERIENCE, THAT MORE PROGRESS CAN BE MADE BY CO-OPERATION THAN BY CONFLICT. TO AGREE QUICKLY WITH YOUR ADVERSARY ALWAYS PAYS.

* * * *

While our own country should refrain from making political commitments where it does not have political interests, such covenants would always have the moral support of our government, and could not fail to have the commendation of the public opinion of the world.

On what other basis can there be any encouragement for a disposition to attempt to finance a revival of Europe?

* * * *

I want to see America assume a leadership among the nations in the reliance upon the good faith of mankind. I do not see how civilization can expect permanent progress on any other theory.

* * * *

If what is saved in the productive peace of today is to be lost in the destructive war of tomorrow, the people of this earth can look forward to nothing but everlasting servitude. There is no justification for hope. This was not the conception which Washington had of life.

* * * *

The world has tried war with force and has utterly failed. The only hope of success lies in peace with justice. No other principle conforms to the teaching of Washington; no other standard is worthy of the spirit of America; no other course makes so much promise for the regeneration of the world.

* * * *

IF THE AMERICAN REVOLUTION NEEDS ANY JUSTIFICATION, IF IT NEEDS ANY PRAISE, IT IS ENOUGH TO SAY THAT ITS PRODUCT IS AMERICA.

* * * *

I THINK WE MAY REGARD GEORGE WASHINGTON AS THE FIRST LAY CITIZEN OF THE WORLD OF ALL TIME.

MRS. COOLIDGE NEAR-VICTIM

Narrowly Escapes Being Run Down by Squad of State Constabulary on Motorcycles

[BY A. P. NIGHT WIRE]

SWAMPSCOTT (Mass.) July 3.—Mrs. Coolidge barely escaped being run down by a motorcycle this morning during a walk about Swampscott, a leap to the side of the road saving her.

She was returning to White Court and had just turned into the private driveway when four members of the State constabulary on motorcycles turned into the lane behind her. Driving at a fast clip, according to witnesses, the motorcycle officers were behind her almost before anyone was aware.

The grinding of brakes and a yell by James Haley, her secret service man, gave Mrs. Coolidge her only warning, and as she jumped to one side of the road the leading machine shot between her and Haley. The motorcycle detachment, which was coming to White Court to escort the President to Cambridge, proceeded to the summer White House without stopping.

Mrs. Coolidge made no complaint of the incident and upon returning home prepared for the trip to Cambridge, apparently none the worse.

Sergt. Charles B. Cooley, who led the motorcycle detail, said later he was driving at only about fifteen to eighteen miles an hour. He was not aware of the identity of Mrs. Coolidge until approached about the incident by secret service men.

Edward F. Callahan, chief of the Swampscott police, conducted an informal inquiry, receiving reports from Officer Bryson, was was at the gateway, and from Sergt. Cooley. He did not expect to go further with the investigation unless a complaint was made.

COOLIDGE AUTO EXCITES GUARD

Fussed Up Lieutenant at Parade Set Right by Calm Corporal

[BY A. P. NIGHT WIRE]

CAMBRIDGE (Mass.) July 3.—As the parade here today was getting under way, the President's party became separated. One lieutenant of the National Guard excitedly flourished a saber in the faces of some of the President's companions, while a private obeying, drew a pistol to shoot the tire of one of the automobiles. He was restrained by a more collected corporal.

TARIFF IS AGAIN CONGRESS ISSUE

Retention or Ousting of Board is Problem

President Coolidge Silent as to Views

Present Commission Accused of Partisanship

BY FREDERIC J. HASKIN

[EXCLUSIVE DISPATCH]

WASHINGTON, July 3.—One of the important questions that Congress will have on its hands at the approaching session is what to do about the tariff—whether to abolish the Tariff Commission or to reconstitute it as purely an investigating agency, and whether anything can be done that will actually take the tariff out of politics.

This situation has been precipitated by bitter controversies within the commission, which led to recent changes in its personnel, and by the decision of President Coolidge to take no action on the commission's recommendation that the duty on sugar be reduced ½ cent per pound.

PARTISANSHIP CHARGED

Already a hue and cry has been raised that the commission has demonstrated that it is a partisan body, that its recommendations have no real weight either with Congress or with the President, and that, accordingly, it can perform no useful function in the governmental scheme of things. It is an expensive institution, it is asserted, and should be done away with as a measure of economy if its failure to simplify the handling of tariff problems is not found sufficient cause for its abolition.

In his pronouncement on the sugar question President Coolidge gave no hint of what he thinks about the usefulness of the commission. Presumably he will disclose that in his message to Congress early in December.

When the so-called flexible tariff law under which the commission now operates was enacted it was thought that a long step had been taken toward the elimination of politics as the prime factor in fixing tariff schedules.

It embodied the principle that the tariff should be the equivalent of the difference in the cost of production at home and abroad and provided that the President could at any time reduce or increase schedules up to 50 per cent whenever he found, through the investigations and recommendations of the Tariff Commission, that there had been decreases or increases in the difference in production costs that would justify such action on his part.

This was a delegation in part and under limitations of the constitutional power of Congress to fix duties on imports. Theretofore, no matter how inequitable a certain schedule might become, no change could be made in it until Congress passed a new law, and tariff laws were never enacted until the control of Congress and the administration had passed from one party to another, and then only after long and more or less bitter struggles in which politics was the great factor.

This was necessarily the case because the Democrats were traditionally committed to a tariff for revenue only policy, while the Republicans adhered to the protective policy, holding that American labor and American industry should be safeguarded by customs duties that would offset lower labor and other production costs in foreign countries.

It was believed that by giving the President authority to alter specific schedules whenever he deemed it necessary in order to maintain the difference in production cost status Congress would not have to do any tariff tinkering for a long time to come. Indeed, it was the hope of many that a real solution of the problem had been found and that shortly the tariff would disappear as a political issue.

However, it developed that when the commission took up the question of recommending changes party lines were drawn as sharply as before. The commission tackled the sugar question in 1923 and had a long investigation in the course of which so much bitterness developed between the members that they could scarcely sit together at a conference table. In the end, by a majority of three to two, it was recommended that a reduction of ½ cent be made in the sugar schedule.

FIXER PROOF SUMMONSES FILL COURT

Chicago System Provides Triple Check on Traffic Violators

[EXCLUSIVE DISPATCH]

CHICAGO, July 3. — The speeders' court was the most crowded in the entire municipal court system yesterday when 172 traffic-law violators, who were given the new fixer-proof" arrest slips appeared for trial. Under the new system the arrest slips are made out in triplicate. This gives a check in three directions and the violators of traffic ordinances are unable to "fix" their cases as heretofore. Under the old system arrest slips after they were turned in by the policeman had a way of "disappearing."

Capt. Patrick Hogan, commanding the traffic division, was in court to see how things were going. He was well pleased.

"Any system that requires a man to appear in court is a step in the right direction and away from the abuses we have known in the past," he declared.

It is one of the cardinal features of the new system that the slips are returnable the day following the arrest. This makes for rapid disposition of cases and is a guard against meddling. Under the old system the arresting policeman used his own discretion about naming a date for the violator to appear in court.

HEIR TO MOORMAN MILLION SUCCUMBS

[BY A. P. NIGHT WIRE]

LOUISVILLE (Ky.) July 3.—J. P. Moorman, Jr., 34 years of age, invalid heir of the late capitalist and distiller, died at his home here today. His fortune, $1,250,000, goes toward a fund for the erection in this county of a home for homeless women, as specified in the will of his father. The only relative is Mrs. Lucy Elizabeth M. Bartlett of Silver City, N. M., who has a fortune in her own name.

A CHUCKLE for EVERYBODY

LOCAL LAUGHS

Each week The Times produces a film entitled "Local Laughs," consisting of the fifteen best jokes submitted by local people. Weekly prizes are paid of $5, $3, $2, and twelve of $1 each. A list of theaters showing the film, together with rules for submitting jokes, are given daily in a coupon in The Times. Prize-winning jokes, and names and addresses of winners, appear only on the screen. Jokes receiving honorable mention will be given a place of honor on The Times comic page each week-day, and each of these contributors will receive a souvenir or acknowledgment.

Parson (after sermon on torments of hell:) Now Rastus, I hope you are convinced.
Rastus: No, sah.
Parson: Why, Rastus?
Rastus: Cause, sah, no constitution could stand it.
Winnifred Smith, 897 El Molino, Pasadena.

There is a word in the English language. The first two letters of which mean a male. The first three a female. The first four a great man and the whole a great woman. The word is Heroine.
Mrs. A. R. Andre, 619 West Sixtieth street, city.

"My wife wanted to go to Yosemite and I wanted to go to Catalina."
"Yeh, an' where did you go?"
"You're not married, are you?"
C. A. Goddard, 5626 Irvington Place, city.

Bobby was saying his prayers in a very low voice
"I can't hear you, son," said his mother.
"I wasn't talking to you," replied Bobby.
H. Hansen, 1321 Sixty-first street, Maywood.

THE GUMPS

Breaking the Chains

By Sidney Smith

ELLA CINDERS

The Modest Violet

By Bill Conselman and Charlie Plumb

Snapshots of a Man Playing Solitaire.

By GLUYAS WILLIAMS

© McClure Newspaper Syndicate

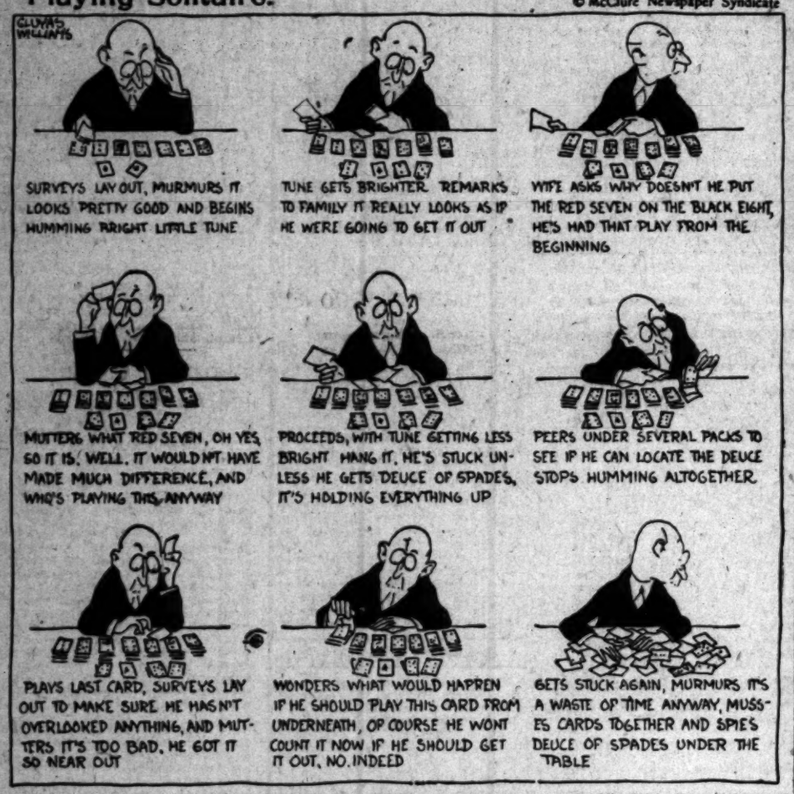

GASOLINE ALLEY

The Longest Day of the Year

By [illegible]

WINNIE WINKLE, THE BREADWINNER

Perry Shoots a Hole in the Bank Roll

By Brane

REG'LAR FELLERS

Copyright, 1925, by the Bell Syndicate, Inc. Trade Mark Reg. U. S. Pat. Off.

By Gene Byrnes

Puddinhead Celebrates in a Different Way

ALONG FIGUEROA STREET

Life is Just One Disillusionment After Another

By B[illegible]

HAROLD TEEN

He Got a Close-Up of the Display

By Carl [illegible]

MAY OPERATE TO SAVE WEST

Needles Marshal Unconscious from Bullet Wound

"Prayer Note" Gunman Said to Have Confessed

Fund Collected for Aid of Stricken Officer

[TELEGRAPH DISPATCH]

SAN BERNARDINO, July 3.—[illegible] Marshal James West of Needles, shot down by a gunman in the desert city early Thursday morning still unconscious at a late hour today, surgeons were in consultation to determine whether the knife should be used in a drastic attempt to save the officer's life.

Dr. Carl L. Lund, noted brain specialist of Los Angeles, and Dr. [illegible] W. Prince of San Bernardino [illegible] the surgeons.

Officer West rallied slightly this afternoon and showed symptoms of returning consciousness. X-ray photographs of the wound in the officer's head show that the bullet fired by W. J. Slater, 36 years of age, of Chicago, splintered as it entered his head. It is feared a piece of the missile is in the brain.

West was brought to San Bernardino last night on a special flaming train chartered by residents of Needles.

Slater, "the prayer-note gunman," confessed to Walter A. [illegible] this morning that he shot West. "I lost my head, I guess," Slater said when the desert officers attempted to arrest him and his companion, James Brown, 21, of [illegible]. Slater was found [illegible] with a child's hand, from his victim Dennis, of Buffalo, N. Y. [illegible] him to "hurry home, I and [illegible] pray for you every night."

Slater and Brown were captured [illegible] miles west of Needles by a [illegible] when their car plunged into [illegible] Lake. The two fugitives [illegible] out into the lake and were [illegible] in the tules when captured. [illegible] experienced difficulty in [illegible] a mob in Needles to [illegible] the law take its course.

Slater and Brown also admitted they robbed a service station [illegible] Williams, Ariz., Tuesday. Needles citizens today instructed relative [illegible] of the wounded officer to [illegible] no expense in obtaining the [illegible] surgical science to operate on [illegible] if an operation is decided [illegible]. The Needles residents raised [illegible] Thursday night to charter [illegible] special train that brought the [illegible] to San Bernardino.

Burbank Legion Post Short of Welfare Quota

[LOCAL CORRESPONDENCE]

BURBANK, July 3.—The local [illegible] of the American Legion announces that it is still $300 short of [illegible] quota in the Legion's national drive to raise a $5,000,000 fund for child welfare work. The committee will continue their work until the full amount is raised, which leaders believe will be within a few days.

The local post is planning for a picnic and dinner on Thursday evening in honor of the committees [illegible] who have given their time and efforts in the child welfare fund drive.

The post has indorsed the Chamber of Commerce industrial exposition and voted to participate in some manner yet to be decided [illegible].

DEATHS IN ORANGE COUNTY CLASSIFIED

[LOCAL CORRESPONDENCE]

SANTA ANA, July 3.—Records [illegible] Coroner Brown here today disclosed that forty-one persons died violent deaths in Orange county during the six months ending June 30, as against forty-three during the same period in 1924.

Fifteen persons were killed in automobile accidents. Last year, July 1, the figure was twenty. Other accidents, industrial and [illegible] carries, and drowning were responsible for fourteen deaths. This year, two in excess of 1924.

Suicides numbered five this year to date, compared with four during the six months of 1924. Two Americans lost their lives at railroad crossings in 1925, in addition to those who were killed by trains [illegible] traveling by auto and who [illegible] listed under the heading of [illegible] fatalities.

Homicides were the same June 30 this year as on that date in 1924, four being recorded. Deaths [illegible] ascribed to bad liquor were two this year, compared with one during the first half of the present [illegible].

GOPHERS BEING [illegible]

Imperial Valley Boys and Girls Earn Money From Bounty

[EXCLUSIVE DISPATCH]

EL CENTRO, July 3.—Gopher tails [illegible] the office of B. A. Harrigan, horticultural commissioner, were presented for payment for the 10-cent bounty was authorized by the county Supervisors several weeks ago, in the hope of getting rid of the gophers that cause thousands of dollars' worth of damage each year by undermining [illegible] of the irrigation ditches, thereby permitting water to be [illegible] and in some cases causing damages to crops.

Many boys and girls of Imperial [illegible] grasped this opportunity to [illegible] vacation money and the result has been a virtual swamping of the horticultural commissioner's office with gopher tails. The commissioner and his deputies [illegible] spent hours counting the tails and preparing demands on the county for payment of the bounty. Many youngsters have [illegible]

NEWS OF SOUTHERN COUNTIES

AY OPERATE TO SAVE WEST

Police Marshal Unconscious from Bullet Wound

"Prayer Note" Gunman Said to Have Confessed

Fund Collected for Aid of Stricken Officer

[EXCLUSIVE DISPATCH]

SAN BERNARDINO, July 3.—Police Marshal James West of Needles was shot down by a gunman in the street early Thursday morning and still unconscious at a late hour today, surgeons were in consultation to determine whether the knife should be used in a drastic attempt to save the officer's life.

H. Carl L. Lund, noted brain specialist of Los Angeles, and Dr. [illegible] of San Bernardino were surgeons.

Marshal West rallied slightly this morning and showed symptoms of returning consciousness. X-ray photographs of the wound in the officer's head show that the bullet fired by W. J. Slater, 28 years of age, of Chicago, splintered as it entered his head. It is feared a piece of the missile is in the brain. Slater was brought to San Bernardino last night on a special Santa Fe train chartered by residents of Needles.

Slater, "the prayer-note gunman," confessed to Walter A. [illegible] early that morning that he shot Marshal West

Photos From Sections Where Cloudbursts Damaged Aqueduct

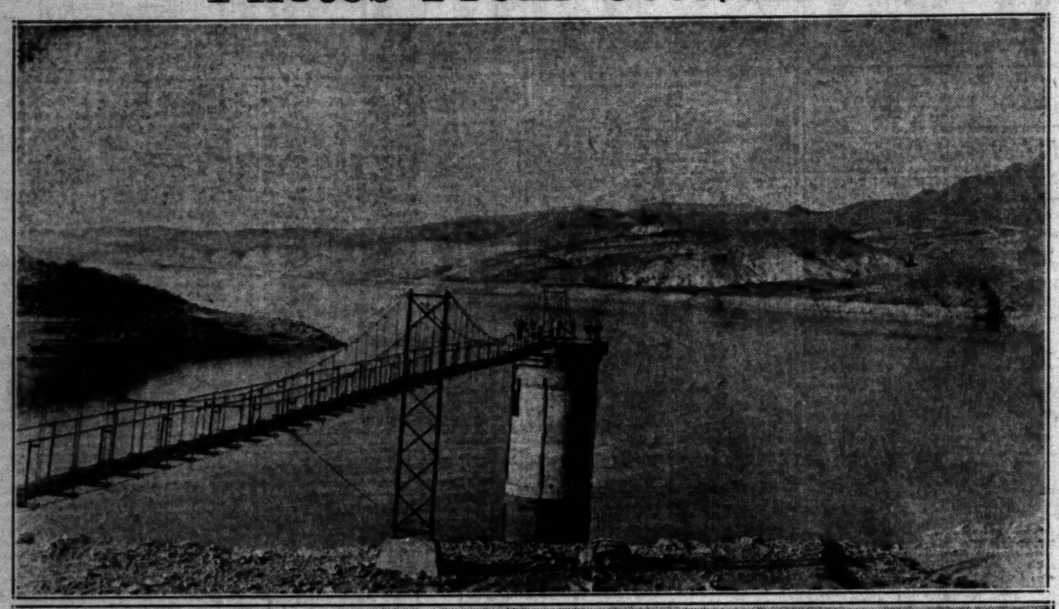

View of Haiwee Reservoir Near Aqueduct Outlet. Lower left: Boulders weighing from one to ten tons washed out of the mountains in the talus section. Right: Gang of workmen cleaning covered section of Aqueduct between Haiwee and Little Lake.

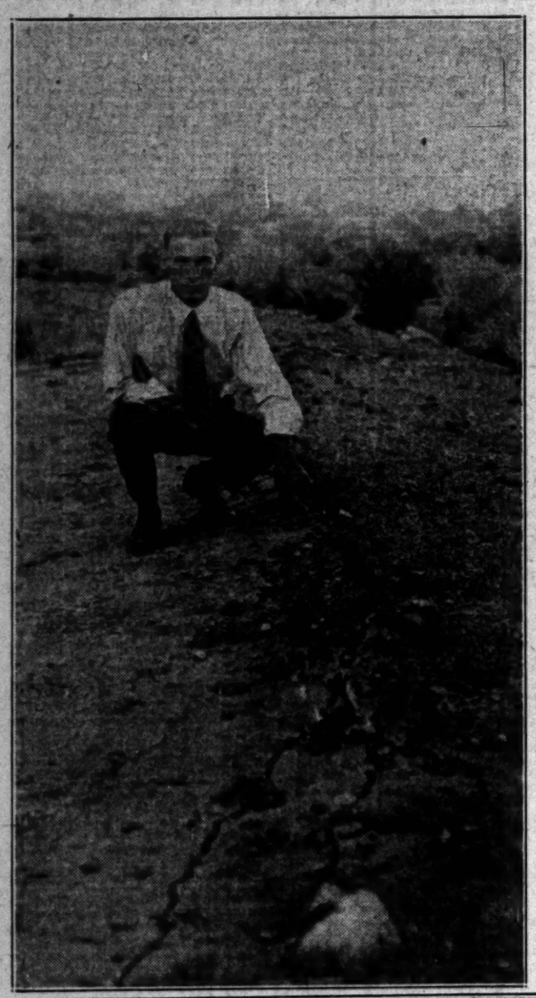

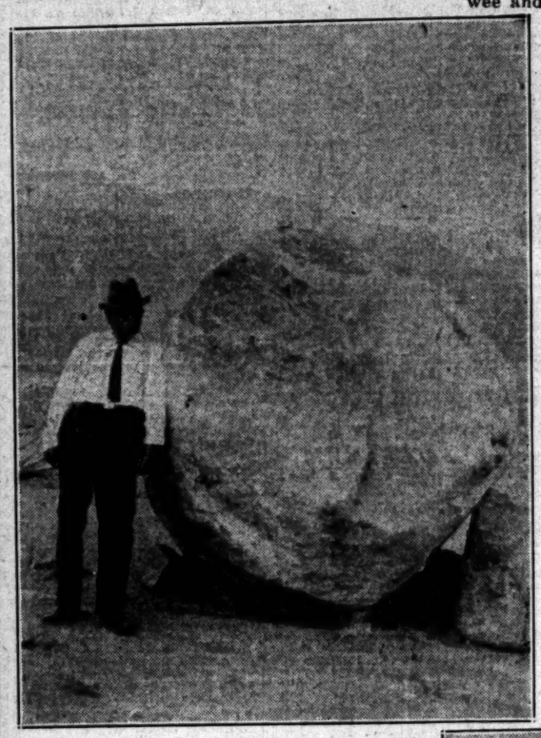

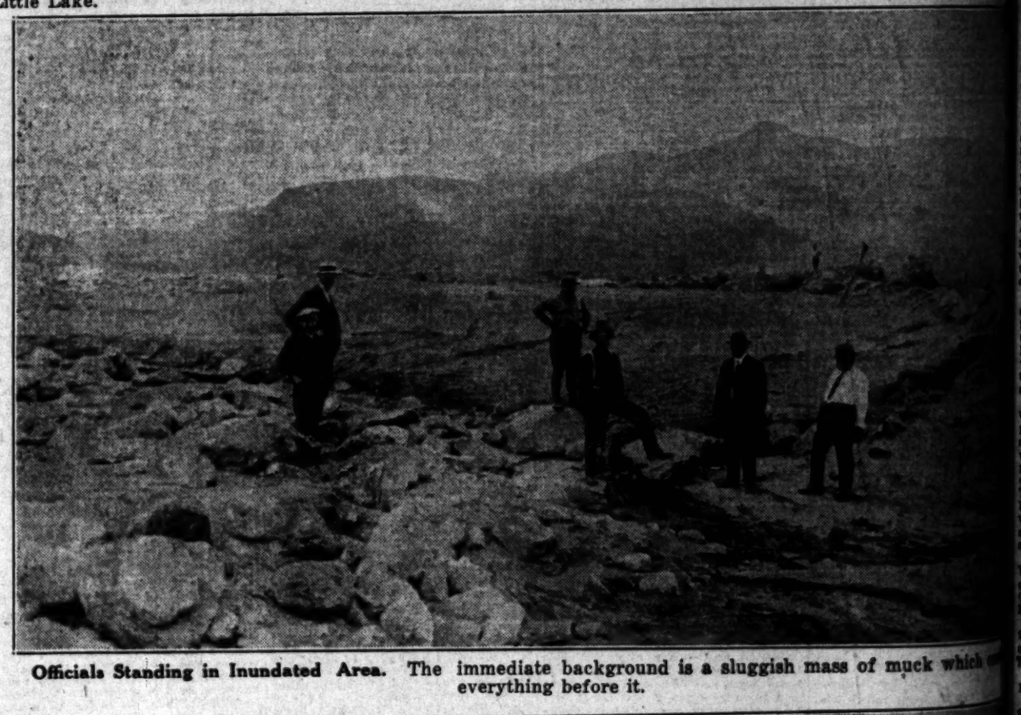

Officials Standing in Inundated Area. The immediate background is a sluggish mass of muck which covered everything before it.

Showing Cracks in Covered Section of Aqueduct caused by congestion of muck inside big conduit. Above, President Del Valle of the Public Service Commission, shown beside one of the huge boulders brought down by the lava-like muck which invaded the lowlands.

Section of Aqueduct two miles from Haiwee Reservoir, where cover was torn from conduit for a distance of 45 feet.

Officials Inspecting Covered Aqueduct in Talus Section. For 1300 feet in this section the Aqueduct was covered with muck and debris.

A SERIES of cloudbursts in the mountains from a point opposite Cartago, at the south end of Owens Lake, to the Antelope Hills, twenty-five miles south of Mojave, resulted in damage to the Los Angeles Aqueduct in the [illegible] affected this week. Rivers of muck resembling flows of molten lava, and carrying huge boulders with every sort of debris from the hills, swept down into the lowlands, where the Aqueduct stretches its way through the desert. While the big conduit which furnishes Los Angeles with its water supply was temporarily disabled, the actual damage incurred was inconsequential, according to officials. The damage will be repaired by the first week, they assert. Roads were blocked, and telephone and telegraphic communication cut by the flood. (Photos by Times staff photographers.)

Ange

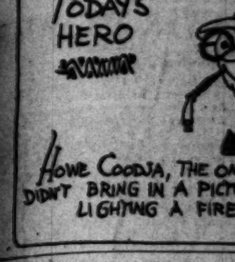

HOLL

VILLA FAVORED OVER M'LARNI

Odds Are Two to One Agains Belfast Spider

Champ Will be Outweighe by Eight Pounds

Youthful Courage to Battl Age and Experience

BY HARRY B SMITH
[EXCLUSIVE DISPATCH]

SAN FRANCISCO, July 3.—Ex[illegible] and speed, plus the con[illegible] that comes from victorie[illegible] and a champ[illegible] ionship, will be pitted against youthful cour[illegible] age when Pan[illegible] cho Villa meets Jimmy McLar[illegible] nin at the Oak[illegible] land baseball park tomorrow afternoon.

Villa, fly[illegible] weight champ[illegible] pion of the world and a veteran of upward of 150 ring battles, will give away some eight to nine pounds when the two feathers shake hands for their ten-round session that will top off the card arranged by Tommy Simpson.

The weight advantage, backed up by youthful determination and a hope for greater things in the future, will be the chief assets in favor of McLarnin. A boy, just turned 18 years of age, as against the 23 years of which the Filipino boasts, the Belfast terror is against the stiffest competition of his brief career. Today Pancho Villa is rated at 2 to 1 and even better to win from the youngster who came to Oakland as a curtain raiser only a few short months back.

Notwithstanding that Villa has done comparatively little fighting in the last year, despite the fact that he is lower in weight than Frank Churchill, his manager, would like to see him, he is still the choice of the betting public and whatever that means.

When the match was made it looked a stronger card than at the present. Then McLarnin had stopped Spec Ramies easily and was rated highly by the fight-going public. Later came the overthrow of McLarnin at the hands of Bud Taylor. Since Taylor had already lost to McLarnin, this caused a reversal of sentiment, with the consequence that Villa was installed as strong a favorite.

The "dope" naturally favors Villa, although many good judges of fistic talent, including Larry McNeal of Hollywood, think that McLarnin has a good chance.

After the Taylor fight—the day following—Jimmy and his manager propped into the Los Angeles Times sporting department.

"What's the matter, Jimmy?" he was asked.

"Nothing," he answered. "I felt fine for four rounds. After that my legs gave out on me. That

(Continued on Page 10, Column 3)

M'LOUGHLIN-

Veterans Win Over Crac Semi-Finals of C

The Comet is beginning to bl[illegible] that meteored across the [illegible] leaving everything in its path wit[illegible] again. Maury McLoughlin, the [illegible] what may turn out to be a compl[illegible] the national singles and doubles c[illegible] his old doubles partner, McLoughl[illegible] matches yesterday, without the lo[illegible] of the Pacific Coast doubles cham[illegible] this afternoon.

To trot out somebody's ancient [illegible] crack, "youth must be served." McLoughlin couldn't serve to hi[illegible] opponents yesterday. That depart[illegible] part of his game has gone. But [illegible] could smash to youth—and he [illegible] Oddly enough, McLoughlin [illegible] Bundy had to meet two junior [illegible] doubles combinations from San [illegible] Francisco. In the morning the [illegible] Texans trimmed Gove and Hamp[illegible] 6-4, 6-2, 6-3, and in the aft[illegible] noon, Stewart and MacDougall, [illegible] Jewish boys who hold San [illegible] Mateo's junior doubles cham[illegible] ship, fell before their rackets [illegible] scores of 7-5, 6-1, 6-4.

VETERANS GOOD

McLoughlin and Bundy turned [illegible] the hard-driving attack of [illegible] four youthful opponents with [illegible] serve and snap that belied their [illegible] many forms. McLoughlin clawed [illegible] way to the net and smashed

MITCHELL PLA

[BY A. P. M[illegible]

GLEN EAGLES (Scotland) July [illegible]—With all foreigners eliminated [illegible] the Thousand Guineas Golf [illegible] tournament, the finals will be [illegible] fought out tomorrow by Abe [illegible] Mitchell of the North Foreland

Angels Even Series by Downing Tigers, 3 to 1

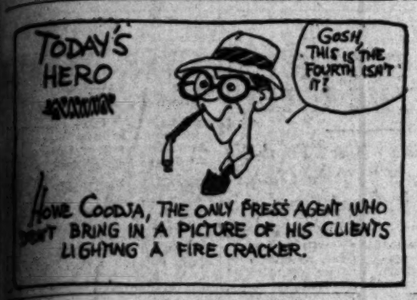

SPORTS
The Los Angeles Times

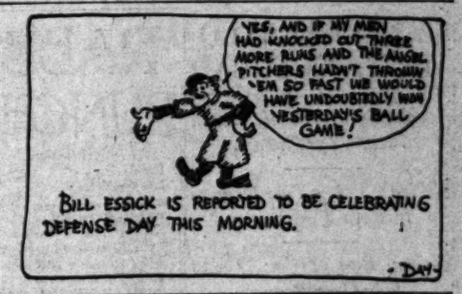

SATURDAY MORNING, JULY 4, 1925

HOLLYWOOD A. C. WINS CHAMPIONSHIP

ILLA FAVORED OVER M'LARNIN

...ls Are Two to One Against Belfast Spider

...o Will be Outweighed by Eight Pounds

...ful Courage to Battle ...ge and Experience

BY HARRY B SMITH
[EXCLUSIVE DISPATCH]

...FRANCISCO, July 3.—Ex... and speed, plus the con... that comes from victories ... and a champ... ionship, will be pitted against youthful courage when Pancho Villa meets Jimmy McLarnin at the Oakland baseball park tomorrow afternoon.

Villa, fly-weight champion of the world and a veteran of upward of 150 ring battles, will give away eight to nine pounds ... the two feathers shake hands ...ten-round session that will ... the card arranged by Tom... Boeon.

...e weight advantage, backed ... youthful determination and ... for greater things in the ... will be the chief assets in ... of McLarnin. A boy, just ... 18 years of age, as against ... 21 years of which the Filipino ... the Belfast terror is against ... competition of his brief ... Today Pancho Villa is ... at 2 to 1 and even better to ... the youngster who came ... Oakland as a curtain raiser ... few short months back.

...withstanding that Villa has ... comparatively little fighting ... last year, despite the fact ... is lower in weight than ... Churchill, his manager, ... like to see him, he is still ... idol of the betting public ... whatever that means.

...hen the match was made it ... a stronger card than at the ... Then McLarnin had ... Spec Ramies easily and ... rated highly by the fight-going ... Later came the overthrow ...Larnin at the hands of Bud ... Since Taylor had already ... McLarnin, this caused a re... of sentiment, with the con... that Villa was installed ... a favorite.

..."dope" naturally favors ... although many good judges ... talent, including Larry Mc... of Hollywood, think that ... has a good chance, ... the Taylor fight—the day ...—Jimmy and his man... popped into the Los Angeles ... sporting department.

"What's the matter, Jimmy?" ... asked.

"Nothing," he answered. "I felt ... four rounds. After that ... gave out on me. They

...ued on Page 10, Column 8)

WRIGHT TAMES BENGAL OUTFIT

Vernon Players Are Held to Four Scattered Hits

Tigers' Solitary Run Driven Home by "Shag" Horan

Morning, Afternoon Tilts to be Put on for Today

BY ROBERT E. RAY

Wayne Wright, the eminent physician from the wilds of Big Stone Gap, Va., dosed the Vernon Tigers with a flock of knuckle-pills, which may not be known in the art of medicine, but are in the art of baseball, and the Angels took a 3-to-1 victory over the Bengals yesterday at Washington Park. As a result of the Angels' victory, the civil war series is even, with both the Rebels and Federals having won two games each.

Wright held the Bengals to four scattered hits during the fray and after the first inning the Tigers were in a state of coma as a result of Wright's etherized offerings.

Herman Pillette worked for the Bengals and also turned in a good job, although he was touched for ten safeties. Big Herm would have been all right had not the Cherubs bunched a couple of Texas leaguers and an infield hit on him for two runs in the fourth. The Angels got another marker off Pillette in the eighth, but it was those two in the fourth that ruined Herman's chances of enjoying the Fourth of July.

Inasmuch as today has been declared a holiday by the makers of fire-crackers, Roman candles and such, the athletes will be forced to go through their paces in morning and afternoon struggles, instead of the usual p.m. fracas. The morning game gets under way at 10:30 o'clock with Doc Crandall and Ed Bryan as the rival hurlers, while the afternoon contest begins at the usual time, with Tom Hughes slated to work for the Angels and either Buzz Eckert or Wee Ludolph due to get the call from Essick.

HORAN AGAIN

Joseph Patrick Horan, recently passed on by the Angels to the Tigers, once more tried his hardest to make his former mates look like a lot of punks, which are in style around July 4, by driving in Vernon's only run with a double in the first. Horan hit the ball hard on two other occasions, but Jacobs robbed him of one hit, while Statz took his liner in the ninth to end the game.

Jimmy McAuley played a great game in the field for the Seraphs, throwing Wolfer out by taking his slow bounder in back of the pitch-

(Continued on Page 10, Column 5)

MOVIE CITY ATHLETES CAPTURE JUNIOR TRACK TITLE

Behold the Hollywood team which yesterday walked off with initial honors in the three-day championship meet being held in the Kezer Stadium, San Francisco. The vaulter is Lee Barnes of U.S.C., who takes part in the senior meet this afternoon.

NET TITLE IS REGAINED BY LENGLEN

French Star Defeats Miss Joan Fry at Wimbledon by Score of 6-2, 6-0

[BY CABLE AND ASSOCIATED PRESS]

WIMBLEDON, July 3.—Today the all-English tournament brought forth the expected and the unexpected, Suzanne Lenglen, the French marvel, did what had been expected when she captured the women's singles for the sixth time since 1919 by defeating the 17-year-old British girl, Joan Fry, 6-2, 6-0. The American Ray Casey, of doubles pair, California and John Hennessey of Indianapolis, accomplished the unexpected, entering the finals when they overthrew the favorites, Jacques Brugnon and Henri Cochet, of France, 7-5, 5-7, 9-7, 6-4. They will meet the French team, Jean Borotra and Rene La Coste for the championship.

The first match attracted the greatest interest, but the sheer determination of the attack of the Americans caught the eye of the experts who had predicted their defeat two days ago, when they eliminated Crole Rees of England and Barclay, the Tasmanian.

The first set went to deuce and Hennessey then took three points on service and clinched the game with a drive to deep court.

A moment later the Americans had swamped Cochet's service and the set was theirs, 7-5.

The pace for the second set was terrific. First one side then the other led as in the first set, but the Americans each lost a service game and the score went against them 7-5, after they had been within a stroke of winning.

The third was the most bitterly fought set of the match, with the Americans carrying the battle to the net at every opportunity. Again it was Cochet's loss of two service games that gave the Americans the advantage and they grasped it with hard drives and cross court kills. The score at the end was 9-7. The Frenchmen were wilder in the fourth set. They threw away easy ones and could not stop the furious smashes the Americans sent over. This set ended 6-4. The match was one of the greatest of the tournament.

By the doubles victory today Hennessey found satisfaction in eliminating Cochet for it was the Frenchman who put the Indiana man out of the singles competition in the round before the semi finals.

GALLIANO III COPS RACE

Peggy and Patricia Battle for Second Honors Over Becalmed Course in Three-Day Yacht Regatta

[EXCLUSIVE DISPATCH]

AVALON, July 1.—The Galliano III, sailing before a light southwesterly breeze, rode to a slow victory in the R Class sloop race from San Pedro Harbor to Catalina today.

Leaving the harbor on a star board tack, the Galliano, owned and piloted by Commodore Owen Churchill picked up a slight southwesterly breeze that shifted constantly and managed to sail clear of the Peggy and the Patricia.

Both the Peggy and Patricia were becalmed on the lee side of Catalina but the Peggy, commanded by Harry Fisher, managed to nose in to the second berth.

More than 100 yachts were in the harbor here today and as many more expected tomorrow to enjoy the three-day racing program arranged by the Los Angeles Yacht Club. The Catalina Yacht Club, this year's hosts have arranged an elaborate social and entertainment program that was inaugurated with a tea presided over by Mrs. Charles R. Ramsey, wife of the commodore of the Catalina club, in the club today. There will be a banquet and dance at the St. Francis tomorrow, also a dance at the Catalina Yacht Club.

More than a score of cruisers will start in the fifty-nine-mile-class race around the island at 10 o'clock in the morning. After the start of the cruiser race, the power boats are scheduled to tilt and the motor-driven boats will also meet over a triangular course in the afternoon.

PENTATHLON AT PASADENA

The Pentathlon all-round championships will be held in conjunction with the women's national A.A.U. meet at Pasadena, July 11.

WITT, BEALL AND DUGGAN ARE RELEASED BY YANKS

[EXCLUSIVE DISPATCH]

NEW YORK, July 3.—The Yankees announced today that Whitey Witt, veteran outfielder, has been unconditionally released, Walter Beall has been sent to St. Paul, on option, and Elmer Duggan, left-handed pitcher, has been released also on option to the Hartford club.

Witt's sudden passing from baseball was a great surprise. Up to this year he was Huggins's regular center fielder, being supplanted by Earl Combs. He was never a strong hitter or a good thrower but he had a knack for getting on bases and was one of the fastest men and best bunters in the league. Baseball men were mystified tonight over the fact that fifteen other major league clubs had waived on him.

Witt broke into the big show with the Athletics in 1916, first as a shortstop and second baseman, then as an outfielder.

HOOVER IS BEATEN IN SCULL RACE

Beresford Surprises by Win Over American Entry in Henley Regatta

[BY A. P. NIGHT WIRE]

HENLEY - ON - THAMES, July 3.—Jack Beresford of London, present title-holder, today defeated Walter M. Hoover of Philadelphia in the eliminations for the diamond sculls of the Henley regatta.

Beresford won by three lengths. His time was 8m. 27s.

Rowing experts were much surprised at Hoover's defeat. He was all in at the finish and sat for three minutes without moving. He displayed disappointing form during the race by comparison with his work yesterday. His style was slightly ragged and the length of his stroke not as good as heretofore. Beresford rowing strongly, won by three lengths, apparently still in fairly good condition.

The Leander Club eight, holders of the grand challenge cup, easily beat the London Rowing Club in today's heat for the trophy. The Leanders were stroked by the American oarsman, W. P. Mellen.

Mellen's crew led all the way and was two and a half lengths ahead at the finish of the mile and 500 yards. The time was 7m. 18s.

In the other semifinals heat for the diamond sculls, D. H. Gollan of the Leander Club, defeated H. P. Detton of France. Gollan and Beresford will row the final race for the trophy tomorrow.

LATEST DEMPSEY BULLETIN

LONDON, July 3.—Jack Dempsey, in a signed article to be published in the Weekly Dispatch on Sunday, says:

"I am unemployed because there are so few fighters who will be giving the public a good show for their money if we meet. Nobody is more anxious to get into the ring than I am."

The champion sees little prospect of any work before July of next year when he is to meet Gene Tunney. He disclaims suggestions that he is holding out for high prices, declaring his willingness to fight at any time on a percentage basis.

Advance notices of the article were given out today.

Dempsey is to spar nine rounds tomorrow night at Brighton as the feature of a boxing tournament, the proceeds of which will go to the Royal Sussex Hospital.

The champion will go three rounds each with Phil Scott, who is considered a likely future heavyweight champion of England; Eddie Eagan, Oxford Rhodes scholar and Olympic heavyweight champion, and Capt. Ernest Chandler, former amateur heavyweight titleholder.

MERCURY CLUB SECOND IN JUNIOR TITLE MEET

Olympic Club Athletes Forced to Take Third Honors in A.A.U. Event at San Francisco

BY BRAVEN DYER
"Times" Staff Correspondent
[EXCLUSIVE DISPATCH]

SAN FRANCISCO, July 3.—Making its maiden appearance in big league track circles, the Hollywood Athletic Club team today won the national junior A.A.U. championships with a grand total of 58 points. The Los Angeles Athletic Club finished a close second, totaling 51 markers, while the Olympic Club of this city wasa good third with 47 digits. Although far behind these three outfits the California Institute of Technology, situated at Pasadena, grabbed fourth place honors with 11 points.

It was a day of broken records and frozen feet. Beginning with the first heat of the 100-yard dash, won in 9 4-5s., a new junior mark, and closing with the final event of the day, a leap of 47ft. 8in. by Minsky of the Los Angeles club, also a new record, the 200 or more athletes smashed times and distances with reckless abandon. However, it is decidedly improbable that any of the new marks will be given official sanction, a cold biting wind, which whistled through the 1500 spectators who braved pneumonia to visit the Kezar Stadium, aiding the runners and boosting the field objects along.

BRILLIANT SHOWING

Hollywood's showing was a brilliant one, although the feat of the Los Angeles A.C. in grabbing second honors is probably worthy of an even bigger cheer. The Movie City team placed twenty-four men in the meet, while the Mercury outfit had but thirteen point winners during the day. Dean Cromwell's charges took five first places, the Los Angeles athletes winning six; the Olympic Club, three; eastern men, four, and the California Institute of Teehnology, one. The Olympic Club placed sixteen men in the affair.

Bob Maxwell, former Pomona hurdler, now representing the Los Angeles A.C., shared high-point honors of the day by taking first in the lows and second in the highs for eight points. Biff Hoffman, who has done some brilliant weight tossing for Stanford during the past season, also totaled eight points, getting a first in the discus and second in the shot.

With three events left on the program the Hollywood club was well out in front, the Olympic club being well intrenched in second place. However, when the returns on the pole vault, javelin and hop, step and jump came in the Los Angeles team slipped quickly into second place, the Smith brothers' and McDermott's points in the pole vault, Chuck Eaton's second in the spear-tossing event and Lou Minsky's first in the leaping stunt bringing in seventeen points in a hurry.

THROW OUT RECORDS

It is a shame that most of today's new records will not be allowed; not that they should be under existing weather conditions, but most of the officials present agreed that the athletes could have done as well if not better had the weather been warm. Southern California athletes would undoubtedly have performed more brilliantly had there been any warmth to the sun which struggled all afternoon to get through the clouds.

Herschel Smith, national interscholastic sprint champion while attending San Fernando High School, brought the Hollywood athletic club its initial first place when he raced to victory in the hundred. His triumph came as a another Hollywood star, and Jim-

(Continued on Page 10, Column 3)

HOW THEY FINISHED

[BY A. P. NIGHT WIRE]

SAN FRANCISCO, July 3.—Teams competing in the junior National A.A.U. championships finished as follows:

Hollywood A. C., 58; Los Angeles A. C., 51; Olympic Club, San Francisco, 47; California Tech, 11; Humboldt A. C., San Francisco, 6; Kansas State Teachers' College, 5; Salem (Mass.) Crescent A. C., 3; St. Stanislaus College, 3; Enterprise Country Club, Philadelphia, 2; unattached, 2; Boston A. A., 4; New York A. C., 3; Ohio University, 2; Pomona College, 2; Italia Virtus Club, San Francisco, 1.

NEW CHAMPIONS

[BY A. P. NIGHT WIRE]

SAN FRANCISCO, July 3.—National junior A.A.U. champions for 1925:

440-yard hurdles—Richard Powney, California Tech.

56-pound weight—H. Hicks, Hollywood A. C.

220-yard hurdles—R. Maxwell, Los Angeles A. C.

220-yard run—Phil Barbee, Olympic Club, San Francisco.

One-mile run—E. Carter, Los Angeles A. C.

440-yard run—Carl S. Cook, Salem Crescent A. C.

Shotput—L. Kuhl, Kansas State Teachers' College.

120-yard hurdles—R. Stowe, Hollywood A. C.

100-yard run—H. Smith, Hollywood A. C.

Hammer throw—Hollis Moyse, Hollywood A. C.

Three-mile walk—Harry Sansom, Los Angeles A. C.

Running high jump—A. Sam, Hollywood A. C.

Six-mile run—John S. Grey, Enterprise Country Club, Philadelphia.

Discus throw—Arthur Hoffman, Olympic Club, San Francisco.

880-yard run—Dick Malstrom, Olympic Club, San Francisco.

Running hop step and jump—Minsky, Los Angeles A. C.

Javelin throw—Harry Sansom, St. Stanislaus College.

Running broad jump—Fritch, Los Angeles A. C.

Pole vault—Harry Smith, Los Angeles A. C.

Jack Silver Easy Victor Over Tierney

[EXCLUSIVE DISPATCH]

SAN FRANCISCO, July 3.—Jack Silver of San Francisco had little trouble outboxing Frankie Tierney of Los Angeles in their six-round main event at Dreamland Rink tonight. A small house was in attendance and those that stayed at home were saved from a slow and painful exhibition by the two lightweights.

Larry Murphy of Los Angeles suffered a broken left arm in the first round of his bout with Tuffy Wing of Portland, the bout was halted in the second and Wing was given a technical knockout as Murphy could not continue.

Freddie Hoppe knocked out Ted Smith.

Harry Wallace won over Young Farrell.

Bert Collins knocked Billy Murray out in the first round.

ARCHERY PROVING POPULAR

The ancient sport of archery is proving popular in girls' colleges, as the following institutions' interest testifies: Wellesley, Radcliffe, Smith, Mt. Holyoke, Bryn Mawr, Cornell, Earlham, Chicago, Northwestern, Wisconsin, Minnesota, California and other similar institutions.

CELLO DEFEATS HOPPE

San Francisco Lightweight Easy Winner in Main Bout at Hollywood Legion Arena

A barrage of straight rights that had his opponent hanging on for dear life, gave Tommy Cello his second consecutive victory over Dick Hoppe at the Hollywood American Legion Stadium last night. Cello took a close decision from Hoppe some months ago, a decision so close that the latter placed a $1000 side bet that he'd win in their second meeting. Cello's win last night was clean-cut and convincing, taking practically every round.

Hoppe opened the combat furiously, forcing the fighting. He won the first round. Cello managed to hold the second even and then began a monotonous succession of straight lefts to the face, chin and head with Cello on the firing end and Dick as the receiver. In the eighth, Hoppe absorbed so much of Tommy's punch concoction that he grew groggy. One of the victor's rights jolted him hard enough to cause his thick black hair to caress the small of his back.

Jimmy Darrah had a narrow escape, but came out in a draw with Fred Cullen in the semi-wind-up. Cullen sent Jimmy crashing to the floor in the third round for a count of nine, but the latter came back strong enough to have his man on a verge of a knockout in the fifth.

Babe Picato, a seasoned veteran of a hundred tough struggles, whipped Johnny Tracey in the six-round special. Tracey started fast and bade fair to end things in the first round, but he slowed greatly under Mr. Picato's continuous punishment.

Danny Sacks took a four-round verdict over Billy Blake and Joe Damansky licked Bill Williams in the curtain-raiser.

M'LOUGHLIN-BUNDY STAR

...ans Win Over Crack Junior Teams to Enter Semi-Finals of Coast Doubles Play

...e Comet is beginning to blaze again. That brilliant, fiery-red ... that meteored across the tennis firmament of ten years ago, ... everything in its path with bursts of blinding speed, is loose ... Manny McLoughlin, the "California Comet" has started on ... may turn out to be a complete return to his old form when he ...ational singles and doubles champion. Paired with Tom Bundy, ... doubles partner, McLoughlin and Bundy cut through two hard ... yesterday, without the loss of a set, to enter the semifinals ... Pacific Coast doubles championships at the Los Angeles Tennis ... afternoon.

"... cut somebody's ancient ... youth must be served." ... couldn't serve to his ... yesterday. That depart... of his game has gone. But ... smash to youth—and he ... enough, McLoughlin ... had to meet two junior ... combinations from San ... In the morning the ... trimmed Gove and Hamp... 6-2, 6-3, and in the aft... Stewart and MacDougall, ... boys who hold San ... junior doubles cham... fell before their rackets ... of 7-5, 6-1, 6-4.

VETERANS GOOD

...ughlin and Bundy turned ... hard-driving attack of ... youthful opponents with ... snap that belied their ... McLoughlin clawed ... to the net and smashed the ball down on the back line time after time without losing a point. Bundy's service curled accurately into any corner that he aimed for. He didn't lose a service game all day.

The two old-timers, who have the gallery solidly behind them in every match, take on Harvey Snodgrass and Walter Wesbrook in the semifinals this afternoon. It will be an acid test for them. If they can get past into the final bracket, there is still a chance that McLoughlin and Bundy may be burnt into the Hall of Fame in gold letters.

NO UPSETS

All the other matches went according to schedule yesterday. Each of the other three semifinalists defeated two teams with more or less ease and the real fire works are on today.

Little Bill Johnston and Peck

(Continued on Page 10, Column 6)

...ITCHELL PLAYS COMPSTON

[BY A. P. NIGHT WIRE]

...LE EAGLES (Scotland) July ... all foreigners eliminated ... Thousand Guineas Golf ..., the finals will be ... tomorrow by Abe ... of the North Foreland Club at Broadstairs and A. E. W. Compston of the North Manchester Club.

Mitchell eliminated Arthur Havers at the twentieth hole in the semifinals today while Compston defeated C. A. Whitcombe 2 and 1.

TUNNEY KNOCKS OUT HERMAN IS SECOND

[BY A. P. NIGHT WIRE]

KANSAS CITY, (Kan.) July 3. Gene Tunney, American light-heavyweight champion, knocked out "Italian Jack" Herman of New York, in the second round of a scheduled ten round bout here tonight. It was Tunney's first engagement since he defeated Tommy Gibbons in New York.

Shawkey Blanks Athletics, 1 to 0, and Solons Gain by Shutting Out Red Sox, 11 to

GRAY DEFEATED BY YANK SQUAD

Coveleskie Turns in Tenth Victory for Champs

McNeely Pokes Two Homers to Help Washington

Chisox Best Tribe; Tigers Win Over Browns

[BY A. P. NIGHT WIRE]

NEW YORK, July 3.—Bob Shawkey pitched the Yankees to a shutout over the Athletics today, 1 to 0, Sam Gray taking his second defeat in the box this season. Successive singles by Ruth, Meusel and Gehrig accounted for the lone run.

Ruth presented silver cups to two high-school boy home-run hitters. Score:

YANKEES, 1; ATHLETICS, 0

NEW YORK	AB	R	H	O	A
Pipgras,lb	3	0	1	3	1
Combs,cf	4	0	1	5	0
Smith,rf	4	0	1	3	0
Meusel,lf	4	0	1	1	0
Gehrig,1b	4	0	1	9	0
Pennock,p	3	0	1	0	4
E.Foster,2b	3	0	1	4	2
Wan'gers,ss	3	0	1	1	3
Shawkey,p	3	0	0	0	1
Totals	31	1	7	27	11

PHILADELPHIA	AB	R	H	O	A
Dykes,3b	4	0	1	1	1
Sch'ib,2b	4	0	1	1	3
Lamar,lf	4	0	1	1	0
Simmons,cf	3	0	0	2	0
Miller,rf	3	0	0	1	0
Cochrane,c	3	0	0	6	0
Poole,1b	3	0	0	11	1
Galloway,ss	3	0	0	1	4
Grey,p	1	0	0	0	1
Welch,x	1	0	0	0	0
Pruett,xx	1	0	0	0	0
Perkins,xx	1	0	0	0	0
Walker,p	0	0	0	0	0
Totals	32	0	3	24	10

x—Batted for Galloway in eighth inning.
xx—Batted for Grey in ninth inning.

SCORE BY INNINGS

Philadelphia	0	0	0	0	0	0	0	0	0	—0
New York	0	0	0	1	0	0	0	0	0	—1

Two-base hit—Miller. Sacrifice hit—Wanninger. Left on bases—New York, 7; Philadelphia, 5. Double plays—Johnson to Gehrig; Hale to Poole; Wanninger to Johnson to Gehrig; Struck out—By Shawkey, 2; by Gray, 2; by Walberg, 1. Bases on balls—Off Shawkey, 3; off Gray, 1. Umpires—McGowan and Owens.

TEN FOR COVELESKIE

BOSTON, July 3.—Stanley Coveleskie hung up his tenth victory of the season today when the Washington Senators overwhelmed the Boston Red Sox, 11 to 0. The Red Sox were able to hit safely only four times, while the league leaders were slugging Zahniser mercilessly.

McNeely knocked out two home runs over the left-field fence and J. Harris duplicated this feat once. The combination play of Peckinpaugh and S. Harris was a big factor in four Washington double plays. Score:

WASHINGTON	AB	R	H	O	A
Mil'ford,rf	5	2	1	3	0
Harris,ss	4	1	1	2	4
Rice,lf	4	1	1	4	0
Goslin,lf	4	3	1	2	0
J.Harris,1b	4	2	2	13	1
Peckinp'gh,2b	4	1	1	1	3
Judge,1b	1	0	0	1	0
Ruel,c	4	0	1	5	0
McNeely,p	4	2	2	0	2
Totals	36	11	10	27	10

BOSTON	AB	R	H	O	A
Flagstead,rf	5	0	0	1	0
Rice,cf	4	0	0	2	0
Regan,rf	1	0	0	0	0
Carlyle,lf	3	0	1	1	0
Todt,3b	4	0	1	2	3
Lee,ss	3	0	1	0	4
Myatt,2b	4	0	0	1	3
Ferrell,c	4	0	0	6	0
Zahniser,p	3	0	0	0	2
Yerke,x	1	0	0	0	0
Ross,p	0	0	0	0	0
Totals	33	0	3	13	12

x—Batted for Zahniser in eighth inning.

SCORE BY INNINGS

Washington	4	0	0	0	0	0	0	0	7	—11
Boston	0	0	0	0	0	0	0	0	0	—0

SUMMARY

Error—Rhyne. Two-base hits—S. Harris, J. Harris, Rice, Ruel, Flagstead. Home runs—McNeely, 2; J. Harris. Stolen base—Goslin. Sacrifice hits—Mil'ford, Peckinpaugh. Double plays—Ruel to S. Harris to J. Harris; Coveleskie to Ruel to J. Harris; S. Harris to Ruel to J. Harris; Rice to Lee to Todt. Bases on balls—Off Coveleskie, 5; Ross, 1; Zahniser, 1. Struck out—By Zahniser, 4; Ross, 1. Losing pitcher—Zahniser. Umpires—Connolly and Hallin. Time of game—1h. 55m.

DETROIT WINS

ST. LOUIS, July 3.—Pitcher Frank Davis weakened in the third inning and the Detroit Tigers defeated the St. Louis Browns today, 9 to 4. Ken Williams hit his eighteenth home run of the season in the eighth with none on base. Score:

DETROIT	AB	R	H	O	A
Rapp,2b	3	0	1	1	0
Bartha,3b	3	1	1	2	7
Cobb,cf	3	1	1	2	0
Manush,rf	3	0	1	1	0
Heilmann,rf	1	0	0	0	0
Rice,lb	3	0	1	12	2
Tavener,ss	4	0	0	2	3
Haney,c	4	0	1	7	2
Dauss,p	4	0	0	1	2
Totals	35	2	6	27	16

ST. LOUIS	AB	R	H	O	A
Tobin,rf	4	1	1	2	0
Lamotte,ss	3	1	1	2	4
Fuller,1b	4	0	0	9	0
Williams,lf	4	1	1	1	0
McManus,3b	3	0	0	1	3
Rice,cf	3	0	0	2	0
Hargrave,c	3	0	0	7	0
Davis,p	1	0	0	0	1
Stauffer,p	2	0	0	0	2
Bennett,x	1	0	0	0	0
Totals	34	4	3	27	14

x—Batted for Stauffer in ninth inning.

SCORE BY INNINGS

Detroit	0	1	0	1	0	0	0	7	0	—9
St. Louis	0	0	0	0	0	0	0	4	0	—4

Errors—Stauffer, Bassler. Two-base hits—Tobin, Rice, Haney, Heilmann (1.) Three-base hit—Rice. Home run—Williams. Sacrifice hits—Lamotte, Rice, Dauss, Bassler. Double plays—Rapp, Tavener to McManus to Hargrave. Bases on balls—Off Davis, 4; off Stauffer, 1; off Dauss, 2. Struck out—By Stauffer, 2; by Gray, 2; by Walberg, 1. Hits and runs off Davis, 6 hits, 4 runs, in 3 1-3 innings; off Stauffer, 8 hits, 5 runs, in 5 2-3 innings; off Walberg, 6 hits, 0 runs, in 1 inning. Pitching record—Off Davis, 6 hits, 4 runs, in 3 1-3 innings; off Stauffer, 8 hits, 5 runs, in 5 2-3 innings; off Walberg, 6 hits, 0 runs, in 1 inning. Passed ball—Bassler. Left on bases—Detroit, 8; St. Louis, 4. Time of game—1h. 55m. Umpires—Hildebrand and Evans. Losing pitcher—Davis.

INDIANS BLOW TILT

CLEVELAND, July 3.—Three Cleveland errors in the first inning, after two were out, gave Chicago five unearned runs, the margin by which the White Sox defeated the Indians here today, 10 to 5.

Pat McNulty made a home run inside the park in the first inning. Charles Teison, a rookie from Nashville, played first base for Cleveland. Score:

CHICAGO	AB	R	H	O	A
Mostil,cf	4	2	1	1	0
Davis,ss	4	1	1	3	4
Collins,2b	3	1	1	4	0
Blank,lf	4	0	1	2	0
Falk,lf	0	0	0	1	0
Hooper,rf	5	1	1	0	0
Barrett,3b	3	2	2	1	3
Schalk,c	4	2	2	7	0
Lyons,p	4	1	0	0	2
Totals	34	10	11	27	14

CLEVELAND	AB	R	H	O	A
Summa,lf	4	0	1	4	0
McNulty,rf	4	1	1	1	0
Speaker,cf	3	1	1	3	0
Sewell,ss	4	0	3	2	4
Teison,1b	4	0	1	12	1
Klugman,2b	4	0	0	3	2
Sykes,3b	4	0	1	1	1
Myers,c	4	1	1	4	0
Karr,p	3	0	1	0	3
Totals	38	3	10	30	11

SCORE BY INNINGS

Chicago	5	0	0	2	0	0	0	3	0	—10
Cleveland	1	2	0	0	0	0	0	0	0	—3

Home run—McNulty. Three-base hit—Collins. Two-base hits—Falk, Summa, Mostil, Speaker, 2; Sewell, Barrett, Schalk.

SEALS GET FOURTH IN ROW FROM OAKS

[BY A. P. NIGHT WIRE]

SAN FRANCISCO, July 3. — The Seals took their fourth successive victory of the series from Oakland today, 11 to 2. Harry Krause allowed the Seals seventeen hits. However, the Oak twirler scored the first run with a homer into the left-field bleachers. Geary allowed twelve hits but the Oaks were helpless with men on. The score:

OAKLAND	AB	R	H	O	A
Omar,cf	5	2	2	3	0
Mat'n,2b	3	0	0	2	3
Brubaker,lb	4	1	2	8	1
Miller,lf	4	0	0	2	0
Stratcher,rf	4	0	2	0	0
Flowers,ss	4	0	1	2	3
Gaffke,3b	4	0	1	1	3
Read,c	3	0	1	3	2
Krause,p	4	1	2	0	2
Totals	35	4	11	21	14

SAN FRANCISCO	AB	R	H	O	A
Valle,rf	5	2	1	1	0
Mulligan,3b	5	2	3	1	2
D.Wan'r,lf	4	2	3	1	0
Brower,c	4	2	2	7	0
Elliott,1b	4	1	1	9	0
Kildaff,2b	5	0	1	3	4
Rhyne,ss	4	0	1	2	3
Agnew,c	4	0	0	4	0
Geary,p	3	0	1	0	2
Hoffman,x	1	0	0	0	0
Tello,x	0	0	0	1	0
Totals	39	9	12	27	11

x—Batted for Read in sixth inning.
xx—Ran for Agnew in eighth inning.

SCORE BY INNINGS

Oakland	0	0	0	0	0	0	1	1	0	—2
Base hits	0	3	0	1	1	2	2	1	1	—11
San Francisco	1	1	0	0	0	1	0	0	8	—11
Base hits	1	2	1	1	1	1	1	1	3	—12

Errors—Elliott, Geary. Runs responsible for—By Krause, 11; by Geary, 2. Struck out—By Krause, 2; off Geary, 2. Stolen base—D. Wanner. Krause, 2; off Geary, 1. Stolen base—E. Wanner. Home runs—Mulligan, Krause, Kildaff. Two-base hits—P. Wanner (2.) Double plays—Brower to Agnew; Kildaff to Rhyne to Elliott; Mulligan to Kildaff to Elliott. Time of game—1h. 55m. Umpires—Finney and Carroll.

RABBIT PUNCHES

BY PAUL LOWRY

THE record attendance at Friday's all-star fight festival in New York only goes to show that the dear old public will turn out to beat the band when you give 'em a high-geared show.

Included on the Polo Grounds program were four main events—Lynch and Sharkey, Slattery and Shade, Wills and Weinert and Walker and Greb.

Some folks in Los Angeles said Dick Donald was spreading it on too thick when he carded two main event lightweight fights for his Ascot bill last month. But the turnout vindicated Donald's judgment of a good show even if the financial intake suffered because of amateurish gate handling.

• • •

Take the O'Brien-Salvadore fight at Vernon Tuesday night, for example. As a scrap it didn't look very good to smart boxing men, but the customers who fork over at the gate went for it because O'Brien has been touted as a potential successor to Benny Leonard.

They knew Tommy knocked out K. O. Chaney, one of the toughest lightweights in the country, in advancing to the semifinal round in the New York elimination tourney, resigning when he broke his hand in a later fight. They saw him rock Hudkins with a terrific right at Ascot—a smash from which Ace teetered dizzily around the ring for several seconds.

The fight looked great to 'em at popular prices, and they nearly filled the pavilion. And it was a good fight even if the dope was scrambled. A rematch means a packed house.

• • •

Then there was the Tommy Cello-Dick Hoppe fight at Hollywood last night. It was a rematch of two boys who fought a whale of a battle over a month ago. The place was crammed.

Hoppe bet $1000 on himself that he would beat Cello against $1000 put up by Eddie Sears, Cello's manager, to the contrary.

When the fighters are as agitated as that over the outcome of a bout it is bound to find reflection in the attendance. The public likes to be assured of action beforehand. It takes the guesswork out of how much you are going to get for your dollar.

• • •

Some time before the Ascot fight last month we ventured a prediction that it would not be surprising if Joe Levy came bounding into the limelight with a championship possibility or so in the near future.

The week has seen the prediction bear fruit. First Joe acquired Ted ("Kid") Lewis, British welterweight champion who has fought the best men in the world at his weight.

Then before yesterday's the former manager of Joe Rivers stepped forth with Tommy O'Brien, one of the leading lightweight contenders for Leonard's title.

It looks as if Levy has been making hay while the sun is on the job.

• • •

Under the inspiring influence of the grand old sun and the invigorating effect of the surf Fidel La Barba has nursed back his strength down at Santa Monica and expects to be in grand shape when he tangles with Georgie Rivers at Hollywood on the 17th inst.

Fidel fell heir to a cold, but when we saw him at Santa Monica last week-end he appeared to be in perfect health and admitted that he was not feeling too badly to enjoy the company of a couple of bathing beauties on the beach.

PORTLAND IN THIRD STRAIGHT VICTORY

[BY A. P. NIGHT WIRE]

PORTLAND, July 3.—Portland made it three straight from Sacramento today, 15 to 10. Hollingsworth was handled roughly by the Sacramento team early in the game and retired after the fourth, but the Beavers landed on Elmer Shea in the sixth for five runs and on Canfield in the seventh for six more. Elwood Martin, one of the Sacramento cripples who has been out with an abscess in his throat, was back in uniform and pitched a runless and hitless eighth inning. Score:

SACRAMENTO	AB	R	H	O	A
French,ss	5	1	2	1	3
Kopp,lf	4	2	1	3	0
Watson,2b	4	1	1	2	3
Davis,1b	4	2	2	11	1
Sigsin,3b	3	0	1	2	4
Hoffman,cf	4	1	1	6	0
Hargrave,c	4	1	1	7	0
Wash'field,x	1	0	0	0	0
E.Rapp,p	2	0	0	0	1
Canfield,p	0	0	0	0	0
Caiber,x	1	0	0	0	0
E.Martin,p	0	0	0	1	0
Totals	38	10	14	34	10

PORTLAND	AB	R	H	O	A
La'rette,lb	4	2	2	9	1
Run'field,ss	5	2	3	2	1
McCann,2b	4	2	2	4	3
Rohrer,cf	5	1	1	3	0
Hlish,rf	4	1	1	4	0
Lewis,lf	5	0	2	3	0
Neal,3b	4	1	1	1	3
Tobin,c	3	1	0	4	0
Holworth,p	3	0	0	0	1
Hannah,x	1	0	0	0	0
Meaker,x	1	0	0	0	0
P.Martin,p	1	0	0	0	0
Burns,p	0	0	0	0	0
Tarrison,lf	0	0	0	0	0
Totals	38	10	15	30	10

x—Batted for Canfield in seventh inning.
xx—Batted for Hollingsworth in fourth inning.

SCORE BY INNINGS

Sacramento	3	0	1	2	0	1	0	3	0	—10
Base hits	3	1	1	2	0	1	2	3	1	—14
Portland	2	0	0	1	5	0	0	6	1	—15
Base hits	2	1	1	1	2	0	0	6	2	—15

SUMMARY

Errors—Watson, Sigsin. Innings pitched—By Hollingsworth, 4; by Shea, 2 2-3; by E. Martin, 1; by Burns, 1 1-3. Winning pitcher—P. Martin. Losing pitcher—Shea. Runs responsible for—By Hollingsworth, 6; by Shea, 6; by P. Martin, 4; by Canfield, 5. Hit by pitcher—By Canfield, 1; by Martin, 1. Struck out—By Hollingsworth, 5; by Shea, 3; by P. Martin, 1; by Canfield, 1. Bases on balls—Off Hollingsworth, 4; off Shea, 2; off P. Martin, 4; off Canfield, 1. Stolen bases—Kopp, 2. Home runs—Watson. Two-base hits—Sigsin (2.) High, Lafarette (2,) Davis. Three-base hits—Kopp, Canfield (2.) Umpires—Dinneen and Casey. Time of game—2h. 25m.

FAMILY SPLITS AT COLLEGE

Five Swede brothers of Norristown, a suburb adjacent to Philadelphia, like the three Callahans of Lawrence, Mass., believe in selecting different colleges in the pursuit of education. Al Swede went to Princetown and Ben entered Harvard. Max is at Dartmouth, Robert a fourth brother is reported ready to enter Penn State in the fall, at the same time "Cliq" enters Yale.

40,000 FANS PAY $339,040 TO SEE FIGHTS IN NEW YORK

[EXCLUSIVE DISPATCH]

NEW YORK, July 3.—Close to 40,000 spectators paid $339,040 to see the four bouts at the Polo Grounds last night, according to the official statement of ticket sales made public today by Promoter Fugazy. About $20,000 was realized on an official program and the expenses for the bouts and rental of the park will approach $225,000.

It is expected that at least $100,000 will be left for the Italian Hospital Fund.

Jimmy Slattery got but $16,953 for taking his setback, administered by Dave Shade for a flat $5000. Harry Greb and Harry Wills, winners of the two big bouts on the card, each will draw $50,858 tomorrow, and both Weinert and Walker will pull down $33,904.

HOLLYWOOD A.C. WINS

(Continued From Ninth Page)

my Todd of the New York club, being doped ahead of Smith.

Todd won the first heat in 9 4-5 while Lloyd copped the second in exactly the same time. Smith was second to Todd, while Robinson of the Olympic Club hit the tape first in the third heat.

Everybody anticipated a terrific battle between Todd and Lloyd in the finals. The two runners were nervous and both beat the gun at the start and were promptly set back a yard each. Lloyd pulled the athletes off their marks on the second start and received another setback, being two yards behind his rivals as they got away on the third trial. Todd watched Lloyd closely and although Keith quickly made up the handicap, both runners forgot all about Smith, who came thundering down the middle lane to win handily. Todd nosed out Lloyd, who tired rapidly at the finish, while Hugh Pinney, the Pomona star, came up with a rush to also beat Keith. The time, 9 4-5s., equals the junior meet record, but probably will not be allowed because of the strong wind.

TRUE TO FORM

Nick Carter ran true to form to win the mile from Earl Lockhart of the Olympic Club. Bay City dopesters expected Lockhart to triumph because of his strong finishing qualities, but Carter trimmed him at his own game. The time of 4m. 31 4-10s., was necessarily slow because of the cold. The runners set a slow pace to start with and this removed all chances of a new record. Both Carter and Lockhart held back until the final lap, when the latter took the lead.

With half a lap to go Carter pulled up alongside and the two rivals battled stride for stride until thirty yards from his finish, when Nick's stout heart carried him ahead to victory. Chesley Unruh, El Monte star, pulled in strong to take third place, with Les Heilman, another Hollywood entry, fourth.

Roland Stever, representing the Movie City club, nosed out L. N. Snyder of Ohio State for a 15-flat victory in the high hurdles. Snyder was disqualified for knocking down four hurdles, giving second place to Bob Maxwell of the Los Angeles club. Maxwell was out in front most of the way. If he had won the race he would have been barred from the lows, his favorite event, so Bob wisely held back and Stever came through with a rush to hit the tape first. Junior rules automatically bar a man from competition once he has won a junior event, so Maxwell was wise in holding back.

DUSKY STAR WINS

Cecil Cook, a dusky star from the Salem Crescent A.C., defeated a flock of quarter-milers as easily as Bill Byran orates. He took the lead after 100 yards of jockeying and went out in front, to stay there most of the race. R. A. Robertson of the Boston A.C. ran a good race to take second, while O'Brien of the Olympic Club beat out Howard Torkelson, Hollywood captain, by inches at the tape. Cook, a big fellow, did the distance in 49 3-5s.

Dick Pomeroy of Caltech walked away with the 440 hurdles. "Fox" Stanton's blond athlete got away to a beautiful start and held a good lead the entire race, winning by five yards over Johnny Woods of the Hollywood club. Joe Pyne of the Olympic Club fell flat on his face at the half-way mark and would have made Pomeroy's time much faster had he been up there to push the Caltech hurdler. As it was Dick did the sodistance in 55 4-5s.

Maxwell justified his action in slowing up in the highs by winning the 220 lows in the record-breaking time of 23 4-5s. The mark, which is slower than Maxwell's own Pacific Coast record of 23¾s, probably won't be allowed, because of the continuing wind. Bob had no trouble winning, finishing two yards in front of Snyder, Ohio State star. Frank Cuhel, University of Iowa ace and national schoolboy champion, was third, with Otto Anderson of the Hollywood club fourth.

Frank Smouse of the Los Angeles A.C. won the three-mile walk as he pleased. Both he and Jimmy Carter, Caltech athlete, who finished a good second, lapped the other two entries. Young, unattached, and Haslinger of the Olympic club. Carter stuck close to Smouse for a long time, and it looked as if the two might put on a stirring finish, but the Los Angeles man had a bit more reserve and outdistanced Carter on the final lap. His time was 24m. 21 3-5s.

Johnny Gray, the Enterprise Country Club runner from Philadelphia, won the six-mile run after a great race with Tom Humphries, the Sherman Indian, running for the Los Angeles club. Humphries followed Gray doggedly until the final lap, when the easterner's sprint gave him the victory.

SENIOR EVENT TODAY

The senior meet is carded for tomorrow, with honors seeming to lie between the New York and Illinois clubs. Bud Houser, Lee Barnes, Kenny Grumbles and Leighton Dye will be added to Hollywood's team tomorrow and it is our private opinion that the Movie City club stands a fair chance of finishing close to the leaders if today's performance show up to snuff again.

SUMMARY

First heat, 100-yard dash—Won by Jimmy Todd, New York Athletic Club; second, Keith Lloyd, Hollywood Athletic Club. Time, 9 4-5s. Equaling the record.

Second heat, 100-yard dash—Won by Keith Lloyd, Hollywood Athletic Club; Hugh Pinney, Pomona, second. Time, 10s. flat.

Third heat, 100-yard dash—Won by Robinson, Olympic Club; Allen Newhoff, Olympic Club, second. Time, 10s. flat.

Finals, 100-yard dash—Won by Herschell Smith, Hollywood Athletic Club; Jimmy Todd, New York Athletic Club; second; Hugh Pinney, Pomona, third; Keith Lloyd, Hollywood Athletic Club, fourth. Time, 9 4-5s. Equaling the record.

First heat, 120-yard high hurdles—Won by L. M. Snyder, Ohio State; George Krogness, Olympic Club, second; Otto Anderson, Hollywood Athletic Club, third. Time, 14 4-5s. Breaking the junior record.

Second heat, 120-yard high hurdles—Won by Ben Maxwell, Los Angeles Athletic Club; J. P. Murphy, Boston Athletic Association, second; R. Stever, Hollywood Athletic Club, third. Time, 15s. flat. Equaling the old junior record.

Finals, 120-yard high hurdles—Won by R. Stever, Hollywood Athletic Club; B. Maxwell, Los Angeles Athletic Club, second; George Krogness, Olympic Club, third; J. P. Murphy, Boston Athletic Association, fourth. Time, 15s. flat. Equaling the old junior record.

440-yard run—Won by Cecil Cook, Salem Crescent Athletic Club; R. Robertson, Boston Athletic Association, second; William O'Brien, Olympic Club, third; H. Torkelson, Hollywood Athletic Club, fourth. Time, 49 3-5s. Breaking another record.

One-mile run—Won by N. Carter, Hollywood Athletic Club; Earl Lockhart, Olympic Club, second; C. Unruh, Hollywood Athletic Club, third; L. Heilman, Hollywood Athletic Club, fourth. Time, 4m. 31 4-10s.

Steeplechase—Won by John Kuck, Kansas City Athletic Club; "Pat" Hoffman, Olympic Club, second; Norman Anderson, Los Angeles Athletic Club, third; L. Alaski, Hollywood Athletic Club, fourth. Distance, 48ft. 2½in.

Sixteen-pound hammer throw—Won by H. Moran, Hollywood Athletic Club; R. Merrill, Los Angeles Athletic Club, second; Irving Mamo, Hollywood Club, third; Al Williams, Olympic Club, fourth. Distance, 154ft. 7in.

Running high jump—Won by Ross Rose, Hollywood Athletic Club; Robert King, Olympic Club, second; Ben Boswell, Hollywood Athletic Club, third; H. Campbell, Hollywood Athletic Club, fourth. Height, 6ft. 3in.

440-yard low hurdles—Won by Richard Fenner, California Institute of Technology; J. Wood, Hollywood Athletic Club, second; Joe Fyne, Olympic Club, third; G. Graham, Hollywood Athletic Club, fourth. Time, 58 4-5s.

880-yard run—Won by Dick McIntosh, Olympic Club; T. Wiersbach, Hollywood Athletic Club, second; A. Vawter, Hollywood Athletic Club, third; H. Lovejoy, Hollywood Athletic Club, fourth. Time, 1m. 58 9-10s.

Broad jump—Won by Frisbie, Los Angeles Athletic Club; M. Cruthchank, Hollywood Athletic Club, second; Martin, Olympic Club, third; Borm, Olympic Club, fourth. Distance, 23ft. 5in.

First heat, 220-yard dash—Won by Phil Barber, Olympic Club; Parsons, Hollywood Athletic Club, second; William O'Brien, Olympic Club, third. Time, 21 3-5s. Breaking a record.

Second heat, 220-yard dash—Won by Murray Schultz, California Institute of Technology; Hanford, Los Angeles Athletic Club, second; Lee, Hollywood Athletic Club, third. Time, 21 4-5s. Also breaking the junior record.

Finals, 220-yard dash—Won by Phil Barber, Olympic Club; Murry Schultz, California Institute of Technology, second; C. Parsons, Hollywood Athletic Club, third; William O'Brien, Olympic Club, fourth. Time, 21 25s. Breaking the record.

56-pound weight—Won by H. Hicks, Hollywood Athletic Club; C. Jackson, Olympic Club, second; Ira Jacobs, Humboldt Athletic Club, third; E. Healy, Olympic Club, fourth. Distance, 29ft. 6in.

Running, Hop, step and Jump—Won by Mirsky, Los Angeles Athletic Club; Borton Kerr, Hollywood Athletic Club, second; Irving Mamo, Humboldt Club, third; K. Wilson, Hollywood Athletic Club, fourth. Distance, 47ft. 5in. Setting new record.

Javelin throw—Won by Henry Bonura, Stanislaus College; C. Eaton, Los Angeles Athletic Club, second; Morton Kerr, Hollywood Athletic Club, third; James Davies, Olympic Club, fourth. Distance, 192ft. 6¼in. Setting new record.

Pole vault—Won by Phil Smith, Los Angeles Athletic Club; Ralph Smith, Los Angeles Athletic Club, second; J. Williams, Hollywood Athletic Club, third; D. McDermott, Los Angeles Athletic Club, fourth. Height, 12ft. 11¼in. Setting a new record.

Trotter Breaks World Record at Cleveland

[BY A. P. NIGHT WIRE]

CLEVELAND, July 3.—The racing of Anna Bradford3s Girl and the lowering of the world's record for trotters at three-quarters of a miles for the second time in two days featured today's grand circuit program at North Randall.

Anna Bradford's Girl, driven by W. K. Dickerson, paced the fastest mile of the year, when she won the Thines, value $3000, for 2:06 pacers.

The mare stopped the first mile in 2:02 3-5, the second in 2:03 1-5, and the third in 2:03 2-5.

Northern King was the maker of the new world's record today. In stepping three fourths of a mile in 1:32 2-5 in the 2:14 trot, Northern King clipped three-fifths of the mark established yesterday by racing of Anna Bradford's Woodrow I. The first quarter was trotted in 31 seconds and the half in 1:01 3-5.

STRYKER PITCHES SEATTLE TO WIN

[BY A. P. NIGHT WIRE]

SEATTLE, July 3.—Sterling Stryker's pitching won another game for Seattle here today from Salt Lake, 7 to 4. The Indians made one in the second when, with one out Stryker doubled scoring Baldwin. Seattle made two of its runs when Eldred doubled in the third and fifth innings. Score:

SALT LAKE	AB	R	H	O	A
Frederick,cf	5	0	2	5	0
Vitt,3b	5	0	0	1	1
Sheehan,lf	5	0	2	2	0
O'Doul,rf	5	0	1	1	0
Lazerre,ss	5	2	2	2	0
Crumbaker,1b	4	2	2	9	0
L'dimore,2b	4	0	2	4	4
Cook,c	3	0	1	1	3
Mulcahy,p	3	0	1	0	2
Rolvey,x	1	0	0	0	0
Peters,o	1	0	0	0	0
Connolly,xx	1	0	0	0	0
Stroud,p	0	0	0	0	0
Totals	49	4	13	24	10

SEATTLE	AB	R	H	O	A
Lane,rf	5	1	2	3	0
Brady,3b	5	1	1	2	2
Bassill,lf	4	2	1	1	0
Eldred,rf	4	1	2	1	0
Herman,1b	4	1	1	9	0
MacAbe,lf	3	0	0	2	0
Baldwin,ss	4	0	1	2	4
Daly,c	4	0	0	4	0
Stryker,p	4	1	2	0	2
Totals	37	7	11	27	11

x—Batted for Cook in sixth inning.
xx—Batted for Mulcahy in eighth inning.

SCORE BY INNINGS

Salt Lake	0	1	0	0	0	3	0	0	0	—4
Base hits	0	2	1	1	0	3	2	1	2	—13
Seattle	0	1	0	0	0	2	2	0	x	—7
Base hits	1	1	2	0	1	1	3	3	x	—11

Errors—Coumbe, Lindimore, Brady, Baldwin. Innings pitched—By Mulcahy, 7. Charge defeat to Mulcahy. Runs responsible for—By Stryker, 3; by Mulcahy, 3; by Stroud, 1. Struck out—By Stryker, 2; by Mulcahy, 2. Bases on balls—Off Mulcahy, 4; off Stryker, 1. Stolen bases—Lazerre, Lindimore, Brady, Eldred, Frederick, Stryker. Three-base hits—Lazerre. Two-base hits—Brassil, Lane, Stryker, Eldred (2.) Coumbe, Daly. Double plays—Baldwin to Brady to Herman; Brassil to Brady to Herman. Umpires—Reardon and Brashear. Time of game—2h. 10m.

AWARD WRIST WATCHES

Gold wrist watches wil lbe awarded the winning crews in the Peoples Regatta, the big July 4 rowing contest at Philadelphia.

OBSERVATIONS

BY THE INNOCENT BYSTANDER, BILL HENRY

THERE seems to be no reason to doubt the fact that we now have an additional athletic distinction in this country. Not only have we practically every champion in every line of sport but in the matter of the world's heavyweight wrestling championship we have two title holders. We have Mr. Joe Stecher who beat Stan Zbyszko

FINANCIAL

BUSINESS COMMERCE

EXPECT LARGE BEAN HARVEST

Acreage is Reported Greater Than Year Ago

Growers Expected to Receive Good Price for Crop

Movement Will Begin Late Due to June Rains

Prospects are for the largest bean crop in three years for Southern California, provided the weather continues favorable, according to a statement made yesterday by H. E. Simes, traffic manager of the California Bean Dealers' Association.

"There is an excellent prospect for a big crop of black-eye and lima beans, a good crop of pinto beans, a three-fourths of a normal crop of regular lima beans, a light crop of small white and the acreage of small white beans is increased grain acreage in the north, where this variety is grown, which has reduced the acreage of beans.

"The acreage of beans this season is more than usual, but the acreage of regular lima beans, while greater than last year, is not up to normal. The reduced acreage of regular lima beans is due largely to the fact that lima-bean growers in Los Angeles county, which for a time was a large lima-bean producing section, has given away to subdivision, and there is little acreage of regular lima beans remaining in this county.

"ACREAGE INCREASES

Increases for a bean crop in Ventura county, the largest bean-growing county in the State, are more than for many years, due largely to increased acreage, made about through late rains and new irrigation projects. Approximately seventy-five new wells have been put down in Ventura county during the last year for irrigation purposes, which will greatly enhance the prospects for a bean crop in weathering the dry summer months.

"Of course, the yield depends a great deal on the weather conditions from now until harvest," said Mr. Simes, "which depends on the water supply for irrigation purposes, but the late rains and additional irrigation facilities should solve this problem for the coming season. Summer or early fall rains often mean a great deal of damage to the bean crop, and there is also the question of water supply for irrigation, and there is no way of determining the amount of water below the surface of the ground. It takes approximately one-half years for the ground to get sufficient quantities to furnish supply for irrigation."

HARVEST LATE

The harvest of the bean crop this season is expected approximately two weeks late, owing to late planting, caused by the rains. The first movement of beans is expected in the latter part of August, when the beginning of the harvest of black-eye beans is expected. Harvesting of pink beans will probably begin in September, but the big harvest will not take place until October.

Growers are expected to get a good price for their crop this season," Mr. Simes said, "which should bring about prosperity for the bean growing section.

The harvest of the coming bean crop is anticipated, as the demand for the market is nearly exhausted due to the light crop of last year. Mr. Simes stated that about 75 per cent of the bean crop from Southern California is shipped via the Panama Canal to eastern markets, the balance going by rail and Mobile for distribution through the Middle West. The movement is made to the markets.

PRICES OF STEEL AND IRON FIRM

Trading in Purchases of Tonnage for Immediate Consumption

BY DON PARTRIDGE,
(Associate Editor, Iron Trade Review)

Trading in steel products consists, in the main, of purchases of tonnages for immediate consumption and little of outstanding importance has transpired during the past week. If anything, prices are a bit firmer and the outlook for the second half of the year is brighter.

Numerous small awards of concrete bars are reported. Included among the larger awards were 135 tons for the Elmhurst (Cal.) sewer, and 160 tons for the Pantages Theater building in San Francisco secured by Badt-Falk Co. No action has yet been taken on the 150-ton inquiry for drill steel for the San Joaquin Light and Power Company. The Southern Pacific company is asking for bids on several carloads of rivets.

No plate awards were noted this week and the market remained exceptionally quiet. The Shell Oil Company is asking for two small tanks involving 125 tons. The Pacific Coast Engineering Company was low bidder on a 125-ton pipe line for Oakland. The Southern Pacific Equipment Company is contemplating building 1500 box cars at their Sacramento shops, calling for 3000 tons of plates and shapes and possibly 500 gondola cars. The Lake Chelan Reclamation District pipe line at Manson, Wash., has gone wood, 550 tons of blue annealed sheets were involved. While 2.40 cents c.l.f., continues low as the general run, 2.35 cents has been reported quoted in several instances.

Pending structural business aggregates well over 7000 tons the newest inquiry calling for 900 tons for the Y.W.C.A. in Los Angeles. Awards totaled over 1000 tons. The Golden Gate Iron Works secured 100 tons for an apartment on Washington near Kearney street, San Francisco, Pacific Rolling Mill Company was awarded 345 tons for a torpedo warehouse at San Diego and Poole & McGonigle secured 600 tons for an addition to a telephone building in Spokane, Wash. Prices are firm at 2.40 cents c.l.f., as a minimum with 2.45 cents applying in many instances.

For the first time in many weeks not a single cast-iron pipe award was reported. Pending business is light and involves less than 1200 tons. The Southern California Gas Company has placed 1000 tons of standard and line pipe.

The Southern Pacific company will open bids next week on 9600 kegs of track spikes and 800 kegs of track bolts.

Wool Demand Steady; Prices Tend to Harden

[BY A. P. NIGHT WIRE]

BOSTON, July 3.—The Commercial Bulletin will say tomorrow:

"The demand for wool has continued more or less steadily and the tendency of prices is to harden, although there has been no further noteworthy advance in wool during the past week. Possibly the imminence of the London colonial wool auctions and the Australian sales is having somewhat of a sobering effect on the market, without which it is common opinion that there would be another runaway market here. The Commercial Bulletin will publish the following wool quotations tomorrow:

"California — Northern, 1.26@1.30; middle county, 1.10@1.15; southern, 1.05@1.10.

"Oregon—Eastern No. 1 staple, 1.30@1.35; fine and f.m. combing, 1.20@1.25; eastern clothing, 1.05@1.10; valley No. 1, 1.10@1.15.

"Mohairs—Best combing, 75@80; carding, best, 65@70."

VICTOR OMITS PAYMENT OF REGULAR DIVIDEND

[BY A. P. NIGHT WIRE]

CAMDEN, July 3.—Stockholders of the Victor Talking Machine Company today received notice from the board of directors that the dividend customarily due July 15 would be omitted. The company had been paying $8 a share annually.

The letter said: "Important improvement in the product which your company manufactures will take place within the next few months and will require considerable outlays of funds. Therefore, pursuant to the policy of the company, your directors deem it desirable to conserve the cash resources to finance the company's needs and developments."

The letter added that arrangements had been completed whereby, in addition to its own laboratories, the company will have the co-operation in the field of acoustics and sound reproduction of the Western Electric Company, the General Electric Company, Westinghouse Electric and Manufacturing Company and the Radio Corporation of America.

BUILDING PERMITS

Permits issued yesterday and valued at more than $3000:

DWELLINGS

1318T AVE., 1039. 5 rms. 32x40. M. Moss, 1547 120th st., own. and bldr. $5500
W. 30TH ST., 2508. 6 rms. 34x28. R. Caser, 2220 Garnet st., own. and bldr. $3500
N. LAS PALMAS AVE., 628. 8 rms. 37x40. W. Olerich, 4404 W. 2nd st., own. and bldr. $3000
W. 74TH ST., 723-5. 4 rms. 42x30. C. Anten, 670 Monaco ave., own.; C. Stutsman, 6705 Mosgate, bldr. $2500
W. 47TH ST., 1939. 5 rms. 28x30. A. Stevens, 693 E. Hobart, own. and bldr. $3000
W. 74TH ST., 1926. 5 rms. 32x35. J. Beetmann, 1523 W. 85th st., own. and bldr. $3600

COMMERCIAL

ANGELES MESA DR., 5802-25. Theater, West Coast Theaters, Washington and Vermont, own. and bldr. $50,000
MELROSE AVE., 9251-53. Stores, M. Lewis, 420 W. 8th St., own.; C. Stores, 408 Commercial Exchange Bldg., bldr. $7250

LIGHT OIL OUTPUT DROPS

Production Unsettlement Gradually Clearing Up; Price Rise Seen; Smackover Yield Less

BY EARLE E. CROWE

From the telegraphic dispatches from the East yesterday it seems that the speculators in oil stocks are now within speaking distance of the long awaited advance in Mid-Continent crude oil prices. A trade publication, on the basis of the decline in domestic light and heavy crude oil production, expresses the belief that the advance is imminent.

The stock market has learned, however, that petroleum production statistics frequently speak with a double tongue. In one week, the speculators are told that production has shown an alarming decline, and promptly the market reflects general enthusiasm and the discounting process is under way. But the next week, the speculators are rudely disillusioned when they are told that production from a new field has sent the total domestic output to a new high record. Feasts and famines all in the space of a few weeks, are hardly conducive to venturesome tactics in the stock market.

REPORT MISINTERPRETED

This tendency of the oil traders to dump stock overboard on the slightest bearish rumor is well illustrated by the market's analysis yesterday of the Bureau of Mines figures, showing gasoline stocks as of May 31 up 6,000,000 gallons over the total stocks of April 30. The mere fact that an increase was reported provoked immediate selling in the oil stocks, but as one authority pointed out, this amount is only one-fifth of the gasoline used in a single day. In all, the stocks reported at the end of May represent only a supply for sixty-one days at the May rate of consumption.

To those who have followed the trend in crude-oil production, however, it is recognized that the production statistics show two sharply divergent trends. The increase in the total domestic output is principally due to the greatly enlarged yield of heavy oil from the Smackover field in Arkansas. The Smackover crude is a heavy grade with asphaltum base, and is lean in gasoline content. It is used mainly for fuel-oil purposes, and has very little relation to the gasoline market.

While the heavy crude production has been steadily increasing, the output of light oil has been falling, and this is the situation of particular interest to the gasoline market, and incidentally to the speculators. Corroboration of this fact is found in the marked increase in the shipments of California light crude to the Atlantic Coast, where the refiners are short of this grade.

LIGHT OIL LESS

Emphasis is given to the downward trend in light-oil output by the figures for the week ending June 13, showing a decline of 17,673 barrels daily in the country's light-oil yield. It was this report that prompted the prophecy yesterday by the trade publication of higher crude-oil prices.

Some attention also was given to the growing number of reports indicating a declining trend in Smackover production. This is reflected in the figures for the week ending June 13 of all grades. In this week, production in the domestic fields fell 74,957 barrels daily, and for the week ending July 2, the Smackover output of heavy oil struck a new low of 172,395 barrels. This compares with 176,445 barrels on July 1, and a peak of 392,000 barrels on May 25.

If the Smackover production is actually on the decline, the elimination of this irritant will go a long ways in clearing up the unsettlement in the petroleum market. Smackover became a factor sometime last February when the discovery of deep sands immediately augmented the yield from a field that had been producing for several years. The output jumped to a steady clip around 350,000 barrels daily and the absorption of this amount has meant a real problem to the mid-continent refiners.

GASOLINE YIELD SMALL

What the refiners in that region have confronted in the use of this heavy oil is indicated by data prepared by George E. Roberts, vice-president of the National City Bank of New York. Mid-continent petroleum, he states, will yield about 4 per cent of gas, 25 per cent of gasoline and napthas, 15 per cent of kerosene, 40 per cent of gas oil, 12 per cent of paraffin and lubricating oils, and 4 per cent of coke. Of course some of heavier extractions are "cracked" to produce more gasoline, but even then the gasoline yield is less than from California light oil, and the process of cracking adds to the cost.

Because of the high yield of fuel oil from the heavy crudes, the mid-continent companies are backing up large amounts of fuel oil in storage, for which the demand is slow. The Smackover increase has operated to bring sizable reductions in the price of fuel oil, all of which adds to the troubles of the refiners.

Well-posted observers have been pointing out for some time the danger in the drop in light-oil production, but it seems that the wary speculators in the stock market prefer to wait until higher prices are actually announced before they begin to stir things up in earnest in the oil shares.

LIBERTY BONDS

(Quotations in dollars and thirty-seconds, furnished by Bond Department, Bank of Italy.)

LOS ANGELES

	Bid.	Asked.
First 3½s	100-30	101-4
First 4½s	102-25	102-31
Second 4½s	101-9	101-15
Third 4½s	101-23	101-28
Fourth 4¼s	103-3	103-9
Treasury 4¼s	107-29	108-3
Treasury 4s	104-4	104-10

SAN FRANCISCO

	Bid.	Asked.
First 3½s	100-31	101-3
First 4½s	102-29	103-1
Second 4½s	101-16	101-14
Third 4½s	101-23	101-27
Fourth 4¼s	103-1	103-3
Treasury 4¼s	107-30	108-2
Treasury 4s	104-5	104-9

TREASURY NOTES AND CERTIFICATES

Issue.	rate.	maturity.	Bid.	Asked.
TS-1925,	2¾s,	Sept. 15, 1925.	99-29	100
B-1927,	4¼s,	Dec. 15, 1925.	100-16	100-18
TD-1925,	3s,	Dec. 15, 1925.	99-31	100-1
A-1926,	4¼s,	March 15, 1926.	100-31	101-2
TJ-1926,	3s,	June 15, 1926.	99-31	100-1
B-1926,	4¼s,	Sept. 15, 1926.	100-31	101-2
B-1927,	4¼s,	March 15, 1927.	101-31	102-3
A-1927,	4¼s,	Dec. 15, 1927.	102	102-3

The Clearinghouse

News of Spring Street

Net earnings of the California and Eastern Steamship Company for the nine months prior to June 24, last, is equivalent to 17¼ per cent, according to a statement issued recently by Frank B. Robinson, fiscal agent.

The California and Eastern Steamship Company, he states, is the only Los Angeles owned steamship company operating in the intercoastal trade and is backed by four prominent Los Angeles financiers. It has operated the steamship West Katan for nine months and this vessel is now on its third voyage to the east coast.

To Address Rotarians

J. H. Booge, vice-president and manager of the Marine branch of the Pacific-Southwest Trust and Savings Bank at San Pedro, will address the Rotary Club of Pomona on the 10th inst. His subject will be "Harbor Development and the Port District." Mr. Booge is a member of the Harbor Committee of Two Hundred.

Citrus Bankers Meet

The Citrus Belt Bankers' Association will hold its monthly meeting on the 11th inst., at San Pedro. The members will make a tour of the Los Angeles and Long Beach harbors as the guests of the Pacific-Southwest Trust and Savings Bank of San Pedro.

Bulletin Editor Retires

With the publication of the June issue of the Bulletin of the California Bankers' Association, George Wight, its editor and business manager for the past five years, severs his connection with the publication. Succeeding him is J. A. Valiquette of Calgary, Alberta, Can., a barrister and at one time special writer on the Montreal Herald.

"Open for Business"

While the building of the Santa Barbara branch of the Pacific-Southwest Trust and Savings Bank was not seriously damaged by the earthquake, the bank has established temporary quarters at Anacapa and Canon Perdido streets until State street is opened to the public. The bank was open and doing business in the new quarters the day following the earthquake.

CHICAGO STOCKS

Following are the closing quotations on the Chicago Stock Exchange, furnished by Logan & Bryan, members of the Chicago Stock Exchange, 636 South Spring street:

Sales.		High	Low	Close
420	All-Am. Radio	22	22	22
2,400	Armour "A"	23½	22¾	23
1,500	Do. "B"	14¾	14	14½
2,700	Do. pfd.	89¾	89½	89¾
300	Do. pfd. of Del.	97½	96½	96½
100	Armour Leather	3¾	3¾	3¾
3,400	Bell & Katz	63	63	64½
75	Do. pfd.	103½	103½	103½
205	Beaverboard	6	5½	6
200	Do. pfd.	40	37	40
100	Bendix	31½	31½	31½
1,400	Borg Warner	27¾	26	27
100	Chicago Nipple "A"	38	37½	37½
840	Conw. Edison	138	138½	139
155	Cont. Motors	10¾	10½	10¾
900	Corn Prod.	104	104	105½
240	Deere & Co. pfd.	99	99½	99½
10	Diamond Match	119	119	119
200	Evans	25	25	25
600	Fair	33	32¾	33¼
50	Gill Mfg.	8	8	8
275	Great Lakes	130½	129	129
200	Goldsmith	8½	8½	8½
800	Gossard	35½	34½	34½
200	Hupp Motors	19¼	19	19
250	Hoyt Metal	47½	46½	46½
10	Ill. No. Util. pfd.	92¼	92¼	92¼
200	Kellogg Switch	33	33	33
295	Kraft Cheese	74	73½	74
110	Libby	7¾	7½	7½
285	La Salle Extn.	19	18½	19
200	Mid. Util. pr. lien	99½	99½	99½
150	McCord "A"	39½	39	39
900	Midwest Util.	94¼	93½	93½
100	Do. pfd.	97	97	97
150	Do. prior lien	103	102	102
80	Mid. Steel Prods.	43	43	43
1,600	Mont. Ward	40½	39¾	40
120	Do. "A"	114½	114	114½
220	Morgan Lithe.	94½	94½	94½
150	National Leather	4¾	4¾	4¾
100	Omnibus	14	14	14
30	Do. pfd.	98	93	98
255	Philipsborn	1¾	1½	1½
10,000	Pick	18½	18	18½
325	Pines	41	40	41
100	Pub. Ser. of Ill. pf.	118½	118½	118½
110	Quaker Oats	157	155½	157
60	Do. pfd.	104½	104½	104½
800	Real Silk	31¾	30½	31½
150	Rec. Motors	19	18	19½
10,255	Stewart Warner	65¼	61	64
825	Swift	116	109½	110
1,350	Swift Int.	27¾	27	27
100	Thompson	45	44	45
3,500	Un. Carbide	85½	83½	83½
4,900	Un. Lt. & Pow. "A"	95¾	94½	102½
300	Do. "A" pfd.	92	90	91
10,300	Re. rits	7¾	5¾	7¾
50	United Paper Board	19½	19½	19½
170	U. S. Gypsum	165½	165	165
150	Wahl	12½	12	12
1,800	Wrigley	81	80¾	80½
4,300	Yellow Mfg. "B"	48½	45	46
1,800	Yellow Taxi	48¼	45	48

WOOL MARKET STRONG

[BY A. P. NIGHT WIRE]

BOSTON, July 3.—The wool market is strong in all lines. Advances have occurred in better-grade fleece wools. Choice delaines have sold up to 52c in the grease. Demand for quarter blood combing domestic stock, both fleece and territory is broad. Masterdoes top wools are stronger. The market for good stock of 58 to 60's quality is firm at 49@50 in the grease, in bond.

LIVERPOOL COTTON OFF

[BY A. P. NIGHT WIRE]

LIVERPOOL, July 3.—The severe fall in New York cotton futures yesterday on the unexpectedly bearish government crop report was reflected here in a 45-point drop under realizations and withdrawal of support.

The market was comparatively quiet for the first half hour today, but around noon the tendency became steadier on small repurchases, under which prices improved a few points.

RAYON TRADING STOPPED

[BY A. P. NIGHT WIRE]

NEW YORK, July 3.—Trading in the shares of the American Rayon Products Corporation was suspended on the New York Curb Market today. The stock, which was offered for subscription at $23 a share, on the curb a few days ago at $27.25 a share, had advanced to nearly $32 a share.

MARKET AVERAGES

[EXCLUSIVE DISPATCH]

NEW YORK, July 3.—Today's stock range:

	High	Low	Close	Net Change
25 railroads	98.42	98.01	98.08	— .18
25 industrials	148.91	143.48	148.32	— .44
50 stocks	113.66	112.54	113.15	— .31

Bonds, today's close:

40 issues	Net change. Day.	Month.	Year.
	94.56 — .06	— .50	+4.06

MARKETS CLOSED

In observance of Independence Day, the leading security and commodity markets throughout the country will be closed today. Business will be resumed as usual on Monday, and Tuesday's issue of The Times will carry the regular quotation tables and reports from the principal markets.

WEATHER IS AIDING BUSINESS

Apricot and Peach Crop Receivng Good Prices for Early Shipments

Bradstreet's weekly review of conditions in Los Angeles reports:

"Warm spell has helped all seasonable lines, but wholesalers and jobbers still report business below normal with collections slow to unsatisfactory.

"June building permits indicate an increase in building showing a gain over a year ago. Permits were principally for large downtown office and loft buildings. The lumber market continues to drag with prices lower.

"General business reports little change in conditions with a small chance of improvement during the next two months. The earthquake damage was restricted to the business area of Santa Barbara and no other damage in California is reported.

"Crops and weather continue good. Apricots and peaches are receiving good prices for early shipments and the cantaloupe market is weaker with heavy receipts.

Trust Company Organized for Oil Investment

The organization of the Investment Bond and Share Company to sponsor the California Oil Investment Trust has been announced by Andrew W. Stewart, Pasadena banker and head of the newly formed company. Other Pasadena and Los Angeles capitalists financing the organization include Fred W. Gates and Franklin Baldwin.

The investment plan, as outlined by Mr. Stewart and his associates, is one of the first adaptations in the West of the investment trust idea, which has proven popular in England and more recently in New York and other eastern financial centers. The plan differs from other investment plans in that it has chosen a bank as trustee, instead of a broker or promoter.

Alabama Power Only Bidder for Shoals Surplus

[BY A. P. NIGHT WIRE]

WASHINGTON, July 3.— The Alabama Power Company is the only bidder for the surplus power to be developed at Muscle Shoals over the forthcoming period of machinery tests.

The Alabama concern bid two mills a kilowatt hour.

Under the policy laid down by the special Muscle Shoals commission, created by President Coolidge and headed by former Representative McKenzie of Illinois, the War Department was unable to guarantee power purchasers any fixed rate of production or total quantity of power during the test.

PRODUCE MARKET

Trading yesterday was fairly active. Cantaloupes and watermelons are again weaker with heavy supplies on track. Cherries are lower, while apples and peaches are unchanged. Grapes are weak. Tomatoes are lower, with heavy receipts from all districts.

APPLES—New stock: Northern, White Astrachan, 5 per pound; Red Astrachan, 1¼@4; Gravensteins, 8; few fancy, 7@8 per pound.

APRICOTS—Bakersfield, Fresno, Local, Royals, Tilton, 2@3; few large, 4 per pound.

ASPARAGUS—Northern, green, mostly 4@4; poorer, 2@3 per pound.

BANANAS—Central American, 5¾; poor quality and condition, ripes, 5@4 per pound.

BEANS—Local, Kentucky Wonders, 2@3 per pound.

BUNCHED VEGETABLES—Per dozen bunches: Beets, 25; carrots, 25; onions, 10; turnips, 30; radishes, 15; spinach, 15.

BUSH BERRIES—Local, Blackberries, 1.25@1.35; red raspberries, 3.25@3.50; Loganberries, 2.25 per crate.

CABBAGE—Local, mostly 1.25 per cwt.

CANTALOUPES—Imperial, standards, mostly ordinary, 75@1.00; few, 1.25 per crate.

CELERY—New stock, local, mostly 3.00@3.25; few 3.50 per crate.

CHERRIES—Washington, Bings, 16@18 per pound. Oregon, Bings, 10@12; few, 14 per pound.

CUCUMBERS—Local, 30@60 per lug.

GRAPEFRUIT—Local, special brands, 4.50 per box.

GRAPES—Coachella, best Thompson Seedless, 9@10; Malagra, 6@8; few, 9 per pound.

LEMONS—Local, special brands, 6.75@7.00 per box.

LETTUCE—Northern, mostly soft, 2.50@3.75; few best, 3.00@3.25 per crate.

ONIONS—Local, Bakersfield, lugs, White, Wax, White Globe, 1.25@1.40.

ORANGES—Southern, special brands frost free Valencias, 7.25@8.00; very small, 6.75@7.25 per box.

PEACHES—Northern, white varieties, 4@5 per pound; yellow and red varieties, 4@7. Yucaipa, Red Bird, Early Rose, 5@6; few, 6½ per pound.

PEAS—Northern California, Utah, best, 12@14 per pound. Washington, 6.75@7.00 per crate; local, 8@10 per pound.

PEPPERS—Coachella, Bells, 9@10 per pound; Chilis, 9@10 per pound; Mexican, Bells, 7@9 per pound.

PLUMS—Northern, Beauty, Clymond, 4; Santa Rosa, Formosa, 5@6 per pound.

POTATOES—New stock, local, mostly 75@90; sacked, 2.25@2.50 per cwt.

SQUASH—Local, summer, 30@35; Italian, 45@50; crookneck, 40 per lug.

STRAWBERRIES—Local, 2.75@3.25 per crate.

TOMATOES—Imperial, Coachella, pink, 1.35@1.50 per crate; lugs, 2.25@2.50. Texas, flats, 4s, 1.50@1.75. Northern California, lugs, 2.00.

WATERMELONS—Imperial, Klondikes, 25.00@30.00 per ton.

BY HOWARD C. KEGLEY

The Union Oil Company yesterday brought in the largest well in the Rosecrans field, completing its Howard Park No. 18 with an initial production at the rate of 3200 barrels a day, according to the gauge officially reported by the company.

Howard Park No. 18 is located on the discovery lease of the field, and is a second-line well. It was drilled to 4362 feet, and has considerably more of the upper zone than the majority of wells completed in this sand.

Looks Good

The Chanslor-Canfield Midway Oil Company, drilling the Sentinel Oil Company's wildcat well on the Quinn ranch, twelve miles east of Delano, near Richgrove, expects to resume its test in a few days, after it has completed repairs to the drilling equipment.

The Sentinel well was drilled to 3760 feet, at which depth a core of good oil sand was taken out. Drill pipe was stuck in the hole when the core barrel was run the next time, and delayed things for a time, but was finally extracted and a string of 8-inch casing was set at 3715 feet. The well was passed for a water shut-off, but trouble with the electric equipment caused a delay in the test until this was repaired.

The Chanslor-Canfield and Sentinel companies are operating on a split acreage basis in this district. The Sentinel originally held about 5000 acres, and arranged with the C.-C.M.O. to complete the well, each company taking 2500 acres.

The well is on the property of the father of John Quinn, ex-Commander of the American Legion.

Looking Better

The Petroleum Securities Company's wildcat well at Palms is down 2900 feet, without definite showings, according to official reports. The well is being cored thoroughly, and formation is looking favorable, it is said.

Open New Building

The Richfield Oil Company has completed its new building in Oakland and formally opened its headquarters there on the 1st inst. The new building is a five-story structure, located on Thirteenth and Franklin streets.

The Richfield is putting the finishing touches on a marine terminal and warehouse at Oakland, which it expects to complete shortly.

Petroleum Exports

Shipments of petroleum from Los Angeles Harbor during the month of June totaled 10,515,626 barrels, according to figures compiled by the Marine Exchange of the Chamber of Commerce.

Exports to domestic ports on the Pacific Coast predominated, totaling 4,994,693 barrels, domestic ports on the east coast running second with 2,564,932 barrels. Pacific foreign ports were third with 2,087,226 barrels, Atlantic foreign ports bringing up the rear with 868,768 barrels.

Shipments were classified as follows: Crude, 5,211,815; fuel, 3,108,165; gasoline, 1,860,913; kerosene 204,305; Diesel, 118,947; distillate, 3638; crude naphtha, 13,-838; total, 10,515,626 barrels.

New Sales Manager

J. F. Jeffries has been appointed district sales manager of the Los Angeles district by the Standard Oil company of California. Mr. Jeffries for the past five years has been district sales manager in the Honolulu division of the company, comprising the Hawaiian Islands. Upon his arrival in Los Angeles the latter part of this month, Mr. Jeffries will have charge of a sales organization comprising nearly 1600 people, and operating forty storage and distributing stations, and 250 automobile service stations.

The Los Angeles division comprises the section bounded, roughly, by the Ridge on the north, Beaumont on the east, Laguna on the south and the Pacific on the west. J. E. Balsley, former district sales manager, has been transferred to Oakland.

BOSTON STOCKS

Exchange

	Bid.	Asked.
Adventure	10	10¼
Algomah	10	25
Ariz. Cons'l.	10¾	11¼
Ariz. Globe	1¼	1½
Cal. & Ariz.	49½	49¾
Cal. Hecla	13¾	14
Copper Range	39	39¼
Davis Daly	3	3
East Butte	3¾	4
Elizabeth	1	1¼
Franklin	60	61½
Hancock	75	125
Isle Royal	13	13½
La Salle Cop.	13½	13¾
Lake Copper	1¼	1½
Mass. Cons.	70	80
Mayflower	1	1¼
Mohawk	29½	30
Nason Valley	1¾	1¾

	Bid.	Asked.
New Arcad'a	1½	1¾
North Butte	90	99
Old Dom.	30	39½
Osceola	30	35
Quincy	23	24
Shannon	60	75
Sup. & Bost. Mary's	30	35
Sup. & Bos.	1	1¼
Utah Bingham	21	75
Utah Con.	105	110
Utah Metal	41¾	42
Do. pfd.	28	29½
Utah Apex	5¾	6¼
Utah Metals	40	50
Victoria	40	50
Wyandotte	75	
Wilson	28	35
Amoskeag	70	71
Elder Copper	3	3½
Vict. Cons.	22½	22¾
Mass. Gas.	73	74

Curb

Bohemia	55	75	P.P.
Bonhe Ely	25	40	Do. F.P.
Butte & L.	3	4	Iron Cap
Calaveras	1½	2½	Goat. Mont.
Chief Cons.	3¼	3¾	Crystal new
Cons. Copper	2¾	3	Ahumada
Crown Res.	30	40	Verde Cent.
E. & B. Butte	1¾	2	Verde Minn.
Houghton	10	30	Eruption
Majestic	2	4	Gadsden
Mex. Copper	75	80	Mohican
Onondaga	15	25	Shea Copper
Un. Vd. Ex.	23	24	Trinity
Verde Ydo.	1	1¼	First Natl.
S.W.Miami.			Silver Dyke

RUBBER IN GAIN

[EXCLUSIVE DISPATCH]

NEW YORK, July 3.—American manufacturers reported as buyers in the foreign crude rubber markets, and with London coming over up 1¼d at 20¼d, local prices put on gains throughout the entire list. Spot crude was up 1¼c at 26c. Little activity was noticed in the local market, although some business was transacted on the part of dealers.

Ribbed smoked sheets, spot, 26c; July, 24½c; August-September, 26c; October-December, 27½c; brown crepe, thin, clean, 19c; first latex crepe, 25c; amber No. 3, 19c; upriver para, fine, 26c.

Wheat Market Steadies Before Double Holiday

[EXCLUSIVE DISPATCH]

CHICAGO, July 3.—Closing out of several million bushels of grain for the firm of Dean Onttvia & Co. which failed, caused an unsettled opening today, but the open interest was not large and the markets quickly steadied. Trading throughout the day was not large, and was mainly in the way of evening-up for the double holiday. Wheat closed ½@1¼c lower, corn ¼@¾c lower, oats unchanged to ¼c lower and rye unchanged to ¼c higher. July wheat finished at 1.41¾@1.42, September at 1.39¼@1.40 and December at 1.40¾@1.41¾. July corn was 97½c, or 4c under September, the widest discount so far, while December was 87¾@87½c at the close.

Scattered liquidation developed in the grain markets the past week as the result of generally favorable weather and the failure of black rust damage to make its appearance in the spring wheat territory. Bullish private crop estimates on wheat were ignored, and the close was 4¾@7¼c lower than the finish of the previous week, with corn ¼@2½c lower, oats off ¼@1¾c and rye 4¼@7¼c.

Wheat has become entirely a weather affair and the trade is keeping close watch on developments in the Northwest, where rust continues to be reported both sides of the international line. So far no claims of damage have been made. The crop in the four northwestern States has about entered the critical period as far as rust development is concerned. Under normal conditions the first damage reports usually come over the July 4 holiday. Breaks brought in fair support during the day, while the bulges led to profit taking.

There was some selling of wheat toward the last, on intimations that a Canadian authority would issue a bearish crop estimate over night. Export sales in all positions were finally estimated at 200,000 to 250,000 bushels.

Forecast of a breaking of the hot wave which has prevailed in the West and Southwest for some days, with selling by local traders, gave the corn market a heavy close. The Oklahoma weekly report confirmed reports of damage in that State by hot and dry weather. Cash demand was less active, with the spot basis here firm and shipping sales of 185,000 bushels.

The extremely high temperatures which have prevailed in the West for several days brought in scattered reports of premature ripening of late-sown oats and led to fair buying on breaks, the market showing stubborn resistance to pressure. Rye was dull, with a limited foreign demand, but there was no material pressure.

Buying of lard by cash houses, with strength in hogs, resulted in a higher provision market. Lard closed 15@20c higher, ribs up 25@30c and bellies 20@37½c. Deliveries on July contracts were 58,000 pounds of lard.

RANGE OF FUTURES

Wheat—	Open.	High.	Low.	Close.
July	1.43¾	1.44¾	1.41¾	1.41¾
Sept.	1.40¼	1.41¾	1.39¾	1.39¾
Dec.	1.40¾	1.42¾	1.40	1.40¾
Corn—				
July	.98¾	.99¾	.97¼	.97¾
Sept.	1.02¾	1.03¼	1.01¼	1.01¾
Dec.	.93¼	.93	.87¼	.87¾
Oats—				
July	.43¾	.44¼	.42¾	.43¾
Sept.	.45¾	.45¾	.44¾	.44¾
Dec.	.48	.48¾	.47¾	.47¾

WINNIPEG

Wheat—	Open.	High.	Low.	Close.
July	1.37¾	1.37¾	1.32¼	1.34¾
Oct.	1.31¾	1.32¾	1.29¼	1.30¾

CASH PRICES

Wheat: No. 2 hard winter, 1.37¾.

Corn: No. 2 mixed, 1.00@1.01; No. 5 mixed, 99; No. 1 yellow, 1.03@1.03¼; No. 6 yellow, 1.00; No. 2 white, 1.03¾; No. 3 white, 1.00@1.02; No. 4 white, 99¾; sample grade, 93@95¼.

Oats: No. 3 white, 47¾@49; No. 2 white, 49@45; No. 4 white, 43@44¾; sample grade, 41¾.

NEW YORK GRAINS

[BY A. P. NIGHT WIRE]

NEW YORK, July 3.—Wheat: Spot, irregular; No. 1 dark northern spring, c.i.f., New York, lake and rail, 1.42; No. 2 hard winter, f.a.b., lake and rail, 1.39¾; No. 2 mixed durum, do., 1.48; No. 1 Manitoba, do., in bond, 1.71¾.

Corn: Spot, easy; No. 2 yellow, c.i.f., truck, New York, all rail, 1.19¾; No. 2 mixed, do., 1.19.

Oats: Spot, quiet; No. 2 white, 56.

LOCAL GRAINS

DAILY BOARD QUOTATIONS

Barley—100 tons only

	Bid.	Ask.	Bid.	Ask.
First half July	1.60		1.60	1.62½
December	1.55	1.62½	1.60¼	1.62½

ARRIVALS AT LOS ANGELES YESTERDAY:

Wheat, 7; barley, 5; corn, 16; hadr corn, 1; bean, 2; cereals, 1; cedar, 2; seed, 11; class products, 1; beans, 1; dried fruit, pulp, 1; poultry feed, 1; miscellaneous, 6; total, 45. May, 51.

NORTHERN BONDS

Following closing quotations on San Francisco Bond Exchange as received over private wires of Logan & Bryan, 636 South Spring street:

STOCKS

	Bid.	Asked.

STOCK MARKET MOVES LOWER

Preholiday Profit-Taking an Aid in Slump

Independent Strength Shown by Rail Shares

European Exchanges Rally Under Franc Lead

[BY A. P. NIGHT WIRE]

NEW YORK, July 3.—A wave of preholiday profit-taking and forced liquidation in connection with the failure of a large stock exchange house engulfed today's stock market turning the trend of prices downward. Despite the market's unsettlement, constructive operations continued in a number of popular specialties, lifting them to new high prices for the year.

Readjustment of speculative accounts for over the holiday contributed to the uneven character of the day's trading. Easier money rates were ignored in view of the desire of many traders to withdraw from the market during the two-day suspension.

STEWART-WARNER OFF

The most severe losses of the day were recorded by stocks which were subjected to selling "under the rule" following announcement of the failure on the stock exchange. Stewart-Warner broke about 6 points to 60, but subsequently rallied to 64 1-4 at the close as supporting orders appeared in the market. Other shares which were depressed by the failure included Sears-Roebuck, Pullman, Willys-Overland, Chicago Yellow Cab, Nash Motors and Reynolds Springs. Another factor in the weakness of Reynolds was the anticipated omission of the quarterly dividend, which was announced after the close of the market.

Intermittent rallies took place throughout the day, but in view of weakened realizing recoveries were not well maintained. Prominent industrials, including United States Steel, Baldwin, Woolworth and American Radiator, yielded to selling pressure.

Independent strength was shown by several rail shares in the late trading, the buying movement in these issues exciting a temporarily stabilizing effect. New York Central was pushed up 1 3-8 points to 127 1-8 and Southern Railway sold as high as 99. Wabash common rose a point to a new high at 33 coincident with the announcement that the road had sought formal approval for its acquisition of the Ann Arbor Railroad. This action is believed to mark the first step in the eventual inclusion of both roads in the proposed Loree trunk line.

LOANS INCREASE.

The weekly clearinghouse statement showed increases in most of the principal items. Loans, discounts and investments gained $83,641,000, cash in own vaults expanded $7,087,000, and reserve of member banks in the Federal Reserve Bank was $36,347,000 larger. Net demand deposits increased $139,601,000, but time deposits declined $23,307,000. Aggregate reserve totaled $650,013,000, leaving excess reserve of $41,270,850, an increase of $18,787,870 over the preceding week.

The principal European exchanges rallied under the leadership of French francs, which responded favorably to the announcement that a debt-funding commission would be sent to Washington late this summer.

The rate which earlier this week established a 1925 low around 4.44 cents, today mounted above 4.70. Italian lira and Belgian francs also recovered. Scandinavian currencies, however, eased off slightly from their recent high levels.

The money market gave indications of returning ease. Call loans after renewing at 3-4 per cent dropped to 4 per cent at the close. Time money and commercial paper rates were unchanged.

Stock Market Averages

	Twenty Industrials	Twenty Rails
Friday	124.97	101.51
Thursday	124.59	101.73
Week ago	121.35	102.18
Year ago	96.25	84.46
High, 1925	124.97	104.99
Low, 1925	114.87	94.19

Total stock sales, 1,368,000 shares.

CALIFORNIA HIDES

Quotations furnished by California Hide Corporation for stock delivered to its warehouse, 1000 Santa Fe avenue. Receipts from the interior for the twenty-four hours ending at 10 a.m. yesterday (and year ago): 360 hides, 190 pelts.

WET SALTED HIDES—No. 1 steers, 12½ per pound; No. 1 cows, 10½ per pound; No. 1 bulls, 7½ per pound; No. 2 steers, 9½ per pound; No. 2 cows, 9½ per pound; No. 2 bulls, 6½ per pound; grubby hides, 2 less per pound; branded hides, 1 less per pound; glue hides, 4 per pound.

GREEN HIDES—No. 1 steers, 9½ per pound; No. 1 cows, 8½ per pound; No. 1 bulls, 7 per pound; No. 2 steers, 7 per pound; No. 2 cows, 7 per pound; No. 2 bulls, 4½ per pound; No. 1 horse hides, under 50 pounds, 3.50 each; No. 1 horse hides, 40 to 50 pounds, 3.00 each; No. 1 horse hides, 30 to 40 pounds, 2.50 each.

CALFSKINS AND KIPSKINS—Ye's calfskins, under 15 pounds, 17 per pound; No. 2 calfskins under 15 pounds, 15 per pound; No. 1 kips, 15 to 20 pounds, 11 per pound; No. 2 kips, 15 to 20 pounds, 10 per pound; grubby skins, 3 less per pound; glue skins, 5 per pound; kosher skins, 1 less per pound; stunks, 20@50 each.

DRY FLINT HIDES—No. 1 hides, 16 pounds and up, 15 per pound; No. 1 kips, 6 to 16 pounds, 18 per pound; No. 1 calfskins, under 6 pounds, 27 per pound; No. 2 hides and skins, 3 less per pound; glue hides and skins, 6 per pound.

WOOL—According to quality and condition, 3c per pound and up.

PELTS—Large, long wool, 1.50 each and up. Medium, 1.00@1.50 each; short wool and shearlings, 10@50 each.

GOAT SKINS—No 1, 35@50 each; No. 2, 5@35 each.

TALLOW—Tanners, 3 per pound; No. 1, 7 per pound; No. 2, 6 per pound.

POULTRY PRICES

[Wholesale prices as corrected daily by Produce Exchange of Los Angeles.]

Hens, 5 lbs. and under	.15
Hens, 5½ lbs. and up	.18
Hens, colored, 4 lbs. and up	.20
Leghorn fryers, 2½ to 3 lbs.	.30
Broilers, 2½ lbs. and under	.30
Broilers, 1½ to 2½ lbs.	.30
Colored fryers, 2½ to 3 lbs.	.30
Leghorn soft beaks, 1½ lbs. up	.30
Capons	.18
Old roosters	.15
Stewing hens, 5½ lbs. and up	.22
Cockings, 5½ lbs. and up, other than Pekin	.20
Old ducks, 5½ lbs. and up	.15
Geese	.20
Young tom turkeys, 12 lbs. up	.30
Young hen turkeys, 12 lbs. and up, dressed	.34
Hen turkeys, 12 lbs. and up	.30
Young turkeys, 7 lbs. and up, dressed	.34
Capons, 6 lbs. and under	.30
Capons, 6 lbs. up, each	.35
Belgian hares, 2 to 3½ lbs.	.14
Belgian hares, over 3½ lbs.	.17
Belgian hares, old	.08

FLAXSEED MARKET

[EXCLUSIVE DISPATCH]

DULUTH (Minn.) July 3.—The weakness in spot and near-by flaxseed today extended to the new crop deliveries and all months closed the week at substantial declines, October dropping 2c on the day. Close, Sept., 2.37½; September, 2.33½; October, 2.32½; track, 2.37½@2.46½; arrive, 2.32½.

LIVE-STOCK MARKET

[Furnished by Federal-State Live-stock Market News]

[Following report is based exclusively as to receipts, holdovers, disposition, market conditions, quotations and, unless otherwise noted, as to sales of stock received at the Los Angeles Union Stockyards.]

ESTIMATED RECEIPTS

Market	Cattle	Calves	Hogs	Sheep
Los Angeles	200	50	...	...
Chicago	2,000	1,500	9,000	10,000
Kansas City	1,300	300	2,000	500
Omaha	500	50	9,000	250
St. Paul	800	800	4,300	100
Denver	100	...	100	12,400
Fort Worth	2,000	800	500	1,000
Total 7 markets	6,900	3,500	25,100	25,250
Week ago	12,550	2,500	49,150	24,800

[Carlot receipts direct to packers compiled from midnight to midnight.]

	Cattle	Calves	Hogs	Sheep
Yards	247	247	394	...
Direct (carlots)	6	...	...	6

LOS ANGELES MARKET

CATTLE—Offerings yesterday consisted largely of odd head and small lots held over from Thursday, and these cleared around steady values. A few lots of common steers cashed from 5.25@6.25, while the small supply of the stock, plain half fat kinds, cleared from 4.00@5.00. Canners and cutters in a small way went over from 2.00@3.50, while good bologna bulls cleared from 4.00@4.50, with thin canner kinds as low as 2.25.

CALVES—The supply was mostly holdovers. Prices dropped generally $5@50 cents and offerings were cleaned up at the close. The bulk of 139 to 248-pound vealers cleared from 9.00@10.50, load lots topping at the latter price. Commons and heavies turned largely from 5.00@8.00, with "babs" as low as 2.00.

HOGS—With sharp advances at the middle western markets and fair demand locally, salesmen were able to move their supply at around steady values, all of which were held over from yesterday. Three loads of 237 to 197-pound butchers topped at 15.00, while load lots of less desirable kinds sold downward to 14.50, while half a load of 270-pound butchers realized 14.00. The few packing sows on hand scored 12.00.

SHEEP—None. Lambs are quotable higher or upward to 14.00 for choice kinds, while ewes are quotable from 4.50@6.50.

YESTERDAY'S QUOTATIONS

Slaughter cattle and calves: Steers (1150 pounds down,) good, 7.75@8.25; medium, 6.75@7.75; common, 4.50@6.75. Heifers (850 pounds up,) good, 6.00@6.50; (all weights,) common and medium, 3.75@6.00. Cows, good, 5.75@6.25; common and medium, 3.50@5.75; canners and cutters, 1.75@3.50. Bulls, good (beef yearlings excluded,) 4.75@5.25; canner-bologna, canner to medium, 3.25@4.75. Calves (190 pounds down,) medium to choice, 8.50@11.00; (190 pounds down) cull and common, 5.00@8.50; (190 to 250 pounds) medium to choice, 7.50@11.00; (250 pounds up) medium to choice, 6.00@10.50; (190 pounds up) culls and common, 4.00@7.50.

Hogs: Medium weight (200 to 250 pounds,) medium to choice, 14.00@14.85; light weight (180 to 200 pounds,) common to choice, 14.25@15.00; light lights (130 to 160 pounds,) common to choice, 14.00@14.85; packing hogs, smooth, 12.00@12.50; packing hogs, rough, 11.50@12.00; slaughter pigs (130 pounds down,) medium, good and choice, 12.50@14.00. (Soft or oily hogs and roasting pigs excluded in above quotations.)

Slaughter sheep and lambs: Lambs (84 pounds down,) medium to choice, 13.00@14.00; all weights, cull and common, 9.50@13.00. Yearling wethers, common to choice, 4.50@6.50; canners and culls, 2.00@4.50.

Outside Markets

[BY A. P. NIGHT WIRE]

SAN FRANCISCO, July 3.—Hogs, steady to 25 cents higher; good California scarce, bidding 14.50@14.75 on medium 140 to 160-pound Californias, two cars good 150-pound Idahos, 15.25.

Cattle, slow, barely steady; offerings liberal; none concerns dot of market. Four cars 1050-pound steers, 8.50; one car good 920-pound yearling steers direct, medium grades plentiful, five cars consolidation. Good light heifers steady; two fill-in cars, 6.50@6.75; cows weak to lower; numerous cars medium cows direct; others commission, bank around 4.75@5.00. Calves, good 180 to 200-pound calves steady; medium 330 to 350 pounds dired, over 350-pound calves, plentiful, weak.

Sheep, lambs, firm; six decks 72-pound Nevada-California lambs to arrive around 13.00; first of season; good 72 to 78-pound lambs steady; good 90 to 100-pound yearlings, 7.00@8.00; bulk good 120 to 130-pound ewes weak.

CHICAGO, July 3.—Hogs, receipts 9000; opened active on better kinds; mostly to shippers; 25@35 cents higher than Thursday's average; bulk 135 to 180-pound averages, 14.00@14.25; sorted 170-pound averages and up, mostly 14.25@14.50; top, 14.50; bulk strong weight slaughter pigs, 12.50@13.75; late market top packers uneven; mostly steady to strong with their buy Thursday; few medium and strong weight butchers up to 14.00; bulk packing sows around 12.00; heavyweight hogs, 13.00@14.25; medium, 13.60@14.50; light, 13.25@14.50; light light, 13.00@13.50; packing hogs, smooth and rough, 11.50@12.50; slaughter pigs, 12.75@13.75.

Cattle, 2000; dull; slow on medium and common grades; practically no good to choice offerings here; early top medium weight, 12.75; some held higher; she stock and bulls steady; grassy kinds predominating; best heifers, 10.00; bolognas up to 6.25; practical top, 5.00; vealer calves steady to weak; 11.50 to outsiders; packers upward to 11.00.

Sheep, 1100; killing classes generally steady; no western lambs offered; bulk desirable native lambs, 15.50@15.75; most culls, 10.50@11.00; few medium yearlings, 11.00@12.00; bulk medium and heavy weight fat ewes, 6.50@7.50; no choice light weight on sale; bearies mostly 4.50@5.25.

KANSAS CITY (Mo.) July 3.—Cattle, 1500; calves 300; killing quality plain; practically no grain feds offered; wintered Kansas grassers strong; common grassers, 6.25@7.25; she stock slow, around steady; bulk of grass cows, 4.00@6.00; grass heifers, 6.50@7.00; canners and cutters, mostly 2.75@3.75; few loads Texas canners, 3.00; bulls, weak; calves and veals 25@50 cents lower; practical top veal, 8.00; stockers and feeders, nominally steady.

Hogs, 2000; very uneven; early sales light and light lights to shippers around 25c higher; light trading on medium and strong weight butchers around 10 cents higher; shipper top, 14.10; bulk good to choice, 160 to 250-pound averages, 14.00@14.10; desirable 240 to 280 pounds, 13.85@13.95; packers buying mixed grades, very uneven; steady to 15 cents lower than Thursday's packer market; many desirable weights butchers without bid; packer top, 13.75; packer top opened strong; closed 25@50 cents lower; bulk, 13.50@13.50; stock pigs dull, 25@50 cents lower; mostly 12.00@13.50.

Sheep, 500; limited offerings; native run steady to weak; best on sale, 14.35; sheep about steady.

OMAHA (Neb.) July 3.—Hogs, receipts 9000; opening 25@35 cents higher to shippers on better grade lights and butchers; gradually weakening and closed dull; steady with Thursday's average; bulk 200 to 300-pound butchers, 13.65@14.00; top, 14.00; desirable 160 to 200-pound lights, 13.35@13.65; few 140 to 160-pound selections, 12.90@13.25; rough packing sows, 11.50@11.75; smooth, 12.00@12.25; bulk of sales, 13.00@13.85; top, 14.00; average cost Thursday, 12.90; weight, 248.

Cattle, receipts 550; receipts mostly direct; fed steers strong to unevenly higher; hardly enough in trade market; two loads averaging 1347 pounds, 12.35; two loads choice 1363-pound averages, 12.90; choice grades, 75@1.00 higher for week; bulk she stock common grades, all weak; bulls and veals steady; stockers and feeders nominally steady; butcher cows, 4.50@6.50; canners and cutters, 2.75@4.25; bologna bulls, 4.25@4.65; practical veal top, 9.00.

Sheep, receipts 250; steady; best native lambs, 14.50; strong weight ewes, 6.00; other classes not strictly represented; compared with week ago, fat lambs 1.25@1.50 lower; yearlings 75@1.00 lower; sheep steady; feeding lambs, 15@25 cents higher; closing bulks fellow, fat range lambs, 15.00@15.25; natives, 14.30@14.75; yearlings, 10.00@12.00; fat ewes, 6.00@7.00; range feeding lambs, 13.00@13.60.

PORTLAND (Or.) July 3.—Cattle, steady; receipts 30; market is at a standstill; today's selling held for Monday.

Hogs, no trading.

Sheep steady; receipts 1350.

SOUTH ST. PAUL (Minn.) July 3.—Cattle, receipts, 600; largely cleaned up at nominally steady prices; run largely plain, quality grassers; steers selling around 7.00@9.00; few common kinds down to 6.00; other killing classes unchanged; for the week, better grades fed steers unevenly 25@50 cents higher; common kinds and practically all grades of fat she stock 50@75 cents lower; canners and cutters, quality considered, 25 cents or more lower; bologna bulls steady; stockers and feeders uneven, 25@50 cents lower; bulk, 4.75@5.25; calves, receipts, 600; 50 cents higher; good lights largely 9.75 today; bulk for week, 9.25@9.50.

Hogs, receipts 4500, 25@35 cents higher; desirable butcher and bacon hogs, mostly 13.50@13.75; top, 13.85; packing sows, largely 11.75; pigs scarce; few feeders steady at 12.75; average cost Thursday, 12.32; weight, 240.

SOUTH ST. PAUL (Minn.) July 3.—Cattle, receipts, 600; largely cleaned up at nominally steady prices; run largely plain, quality grassers; steers selling around 7.00@9.00; few common kinds down to 6.00; other killing classes unchanged; for the week better grades fed steers unevenly 25@50 cents higher; common kinds and practically all grades of fat she stock 50@75 cents lower; canners and cutters, quality considered, 25 cents or more lower; bologna bulls steady; stockers and feeders uneven, 25@50 cents lower; bulk, 4.75@5.25; calves, receipts, 600; 50 cents higher; good lights largely 9.75 today; bulk for week, 9.25@9.50.

Hogs, receipts 4500, 25@35 cents higher; desirable butcher and bacon hogs, mostly 13.50@13.75; top, 13.85; packing sows, largely 11.75; pigs scarce; few feeders steady at 12.75; average cost Thursday, 12.32; weight, 240.

Sheep, receipts, 100; steady; bulk fat native lambs, 15.00; bulls, 10.00; handy weight ewes, mostly 7.25; hearies around 4.00 for the week; fat lambs, 75 cents lower; sheep, 25@50 cents lower.

EXCESS RESERVE GAINS

[EXCLUSIVE DISPATCH]

NEW YORK, July 3.—The actual condition of clearinghouse banks and trust companies for the week (five days) shows excess reserve of $41,270,850. This is an increase in reserve of $18,787,870, compared with last week.

SALT LAKE MINES

[EXCLUSIVE DISPATCH]

SALT LAKE, July 3.—Closing quotations:

	Close.		Close.
Alta Mish.	.15	Nail Driver	.32
Bullion	.02	North Standard	.19½
Big Hill	.03	Ohio Copper	.70
Columbus Rexall	.09	Prince Con.	.43
Crown Point	.06½	Rico Arg.	.07½
Cardiff	.20	Rico Wolf.	.09½
Daly	1.30	Standard	.14
Emma Silver	.00½	S. K. Con.	8.85
E. Crown Point	.02½	S. K. Cop.	.71
Gold Chain	.06	Silver Shield	.14½
Hecla	.01	Tintic Central	.02
Iron King	.05	Tintic Standard	10.50
Lehi Tin.	.04½	Utah Con.	.02½
Mammoth	2.40	West Toledo	.02½
Nescow	.13	Zuma	.04

METAL MARKETS

[EXCLUSIVE DISPATCH]

CLEVELAND (O.) July 3.—Daily Metal Trade today says: "Lake Superior iron ore shippers of importance at Cleveland and Pittsburgh have filed suit before Minnesota Supreme Court against State Tax Commission collecting large occupational taxes which impose heavy burden upon ore industry running into hundreds of thousands of dollars. Connellsville coke production reached new low for this year at 72,000 tons, or 2300 tons less than last week, while 130 ovens blow out. Copper strong at 13¾c; zinc strong at 7.50c St. Louis: tin strong at 37¾c."

Copper Prices

[BY A. P. NIGHT WIRE]

NEW YORK, July 3.—Copper firm; electrolytic, spot and future, 13¾.

Tin steady; spot and nearby, 37.25; futures, 36.50.

Iron steady; unchanged.

Lead steady; spot, 6.00.

Zinc firm; East St. Louis, spot and futures, 7.05@7.07½.

Antimony, spot, 17.50.

SUGAR RANGE

[Furnished by A. A. Housman & Co., 515 West Sixth street.]

	Open	High	Low	Close
March	2.86	2.87	2.85	2.85
July	2.55	2.55	2.55	2.55
September	2.68	2.68	2.67	2.68
December	2.80	2.81	2.80	2.80
January	2.81	2.81	2.80	2.81
May	2.95	2.95	2.95	2.95

Spot Prices

[BY A. P. NIGHT WIRE]

NEW YORK, July 3.—Raw sugar, 4.30; refined, 5.50 to 5.60.

BANK NOTES, COINS

(Current buying rates, corrected daily by the Foreign Department of the Bank of Italy. Rates quoted per 100 units.)

Country—	Notes.	Gold.	Silver.
Australia	480.00	480.00	380.00
Belgium	4.35	18.00	7.00
Canada	99.50	98.00	95.00
Denmark	19.60	23.50	18.00
England	481.00	482.00	480.00
Holland	39.10	39.25	38.00
Germany	...	23.70	9.00
Greece (new)	1.30	18.00	1.00
France	4.35	18.00	7.00
Italy	3.80	18.00	7.00
Japan	39.75	49.50	32.00
Norway	17.50	25.50	18.00
Spain	14.00	18.00	10.00
Sweden	26.10	23.50	18.00
Switzerland	18.80	18.00	7.00

DRIED FRUITS

[BY A. P. NIGHT WIRE]

NEW YORK, July 3.—Evaporated apples slow. Prunes quiet and steady. Apricots and peaches firm, but quiet. Raisins steady.

UNITED STATES BUYS CANADA'S GOLD OUTPUT

[EXCLUSIVE DISPATCH]

OTTAWA (Ont.) July 3.—The United States is buying practically all of Canada's gold production. In the year ending March 1, last, exports of gold ore, dust and bullion to the United States amounted in value to $28,379,857, or within $52,000 of all the gold Canada shipped out, according to a report issued by the Dominion Bureau of Statistics. Exports of gold from Canada to the United States, the report shows, have registered marked increases in the last three years. In the twelve months ending March 1924, the United States took $17,383,028 worth of Canadian gold and in 1923 it bought $5,449,469 worth.

NEW YORK STOCK EXCHANGE

[Official quotations as reported yesterday to E. F. Hutton & Co., members of the New York Stock Exchange, 643 South Spring street.]

NEW YORK, July 3.—Following are closing prices, sales, high and low quotations, net change today, and high and low, 1925:

1925 High	1925 Low	Div.	Stocks—	Sales.	Open.	High.	Low.	Close. Bid.	Net change.
185½	88	6	Adams Express	100	93	93	93	93	— ½
18½	13	...	Advance Rumley	300	14	14	13¾	13¾	— ...
13¾	9¾	20e	Ahumada Land	200	11	11¼	11	11	...
111½	86¾	4	Air Reduction	1,200	102	102	101½	101½	— ½
18¾	16	...	Alax Rubber	6,300	15	15	14¾	14¾	— ⅛
89½	80	4	Allied Chemical	1,400	90	90	89½	89½	— ½
80¾	71½	6	Allis Chalmers	600	82	83	82	82½	— ½
108	103½	7	Do. pfd	...	...	...	...	105	...
31⅝	19½	...	Am. Agricultural Chemical	6,200	30⅝	32⅛	19½	20½	+ ⅜
59⅞	36½	...	Am. Bank Note	12,200	58	60⅝	57¾	59	+ 1½
...	...	...	Do. pfd	...	...	...	...	175	...
200	161	5	American Beet Sugar	...	...	...	...	41½	...
43	36⅞	4	American Boot Sugar	...	...	...	...	41¼	...
87⅝	69¼	6	Do. pfd	...	...	...	...	110	...
54½	26¾	...	American Bosch Magneto	800	35	35	34½	34½	— ⅝
200	158½	5	American Can	16,000	163½	166¼	162	165½	+ 3½
125	115	7	Do. pfd	200	118¾	120	118¾	119½	+ ¼
121½	87½	6	Am. Car & Foundry (new)	200	102¾	103¼	102¾	102¾	+ ¼
137	129¾	7	Do. pfd	200	126¾	126¾	126½	126½	— ⅛
62	37	...	American Chicle	1,700	52½	53½	50	52½	— 1½
31⅝	25¾	...	American Drug	400	...	...	...	26	— ...
9¾	5½	...	American Express	800	152	152½	151½	153	— 1¼
47	37¼	...	American Exports	1,700	41	41½	40¾	41	— ...
14	8½	...	American Hide & Leather	...	...	...	...	11	— ...
48	25	...	Do. pfd	...	...	...	...	19½	— ...
115¾	93	7	American Ice	3,700	113½	115¾	113½	115¾	+ ¾
41	32½	...	American Int'l Corporation	1,000	35	36½	35	36½	+ ½
121½	113	6	American La France	2,300	116	116	115½	116	— ¼
30¾	27¾	...	American Linseed	1,200	29¾	30	29½	29¾	— ⅛
73½	53	...	Do. pfd	400	72¾	73¾	72	71¾	— ⅝
144⅝	104½	8	American Locomotive	1,100	117¾	117¾	117	116½	— ¾
126	118½	7	Do. pfd	...	...	...	...	117	+ ½
51¾	43¾	3	American Metal	700	49¾	49¾	48½	48	— ⅝
105	89¾	4	American Radiator	2,200	101	101	99½	100	— ¼
39½	38⅝	3	American Safety Razor	300	38⅞	39¼	38⅝	38½	— ⅛
14½	8½	...	American Ship & Com.	500	8½	8½	8½	8½	— ⅛
109⅝	99¾	9	American Smelt. & Refg.	1,400	103½	105¾	102¾	103	— ¼
111	103½	7	Do. pfd	...	...	...	...	110½	...
138⅝	130½	12	American Snuff	...	...	...	...	140	...
47	37¾	...	Am. Steel Foundry (new)	1,700	38	38½	37¾	37¾	— ¼
71½	47¾	...	American Sugar Refining	1,300	65½	65½	64¾	64¾	...
73	51	7	Do. pfd	200	72½	73	72½	72½	+ ⅛
24½	...	...	American Sumatra Tobacco	400	25½	25½	...	25	...
144½	139¾	9	American Tel. & Tel.	1,400	140¾	141¾	140¾	140¾	+ ⅛
98¾	84	7	American Tobacco	400	95½	96	95½	95½	+ 1½
98¾	84½	7	Do. Class B	400	95½	96	95½	95½	+ 1½
1.20	1.20	...	American Water Works	1,500	15	15	14½	14½	— ⅛
54⅜	34¾	...	American Woolen	2,500	52	52½	52	52½	— ⅛
81½	69½	7	Do. pfd	200	79¾	79¾	79¾	79	+ ⅛
24½	19¾	...	American Zinc	...	...	...	...	20½	+ ¾
30	24½	...	Do. pfd	100	28½	28½	28½	28½	— ...
49	33½	3	Anaconda Copper	1,700	39	39½	38½	39½	— ⅛
97⅞	80½	7	Armour Del. pfd.	200	97	97¾	97	97	— ¼
28	22½	7	Armour "A"	2,800	27	27¾	26¾	27¼	— ⅛
39⅜	25½	...	Associated Dry Goods (new)	4,600	33½	35¾	33½	34½	— ⅛
41½	32	1½	Associated Oil	1,500	38	38	37½	37½	— ⅛
127⅞	110½	7	Atchison	1,300	119¾	119¾	118¾	119	+ ¼
97½	85½	5	Do. pfd	200	94	94	93½	93½	— ⅛
74½	62¾	7	Atlantic Coast Line	200	102	102	102	101	...
50	36	...	Atlantic Gulf & W. I.	2,900	35½	36¼	35½	34½	— ⅛
117½	93½	...	Atlantic Refining	300	111	111	110½	110½	— ⅛
32½	23¼	...	Austin Nichols	2,700	24	24	23¾	23¾	— ⅛
148	127	7	Baldwin Locomotive	9,800	115¾	116½	114½	115	— ¼
119½	99½	6	Do. pfd	1,200	107	107	106½	106½	— ⅛
84½	77	5	Baltimore & Ohio	3,200	76¾	77¾	76¾	77	— ¼
88½	82	4	Do. pfd	...	...	...	...	83	...
28	20½	...	Barnsdall Corp. A	2,300	23¾	24	23½	23¾	...
39¾	22½	2	Bethlehem Steel	2,100	38	38	38½	38½	— ¼
24¾	13½	...	Do. 7% pfd	900	25	25	24½	25	...
119½	105	8	Do. 8% pfd	...	...	...	...	112	...
7½	4½	...	Booth Fisheries	900	5½	5½	5½	5½	— ⅛
58	38	3	Brooklyn Manhattan	1,800	52½	52½	51¾	51¾	— ⅛
79½	73¾	6	Do. pfd	...	...	...	...	79½	— ⅛
49¾	34	3 60	Brunswick-Balke C. Co.	3,400	32½	32½	31¾	31¾	— ⅛
109	93½	10	Burns Bros. "A"	600	102	102	102	101	...
49¾	33	3	Burroughs Adding Machine	800	76¾	78¾	76¾	78¾	— ⅛
41½	32	50e	Butte Copper & Zinc	...	...	...	...	33	— ⅛
29½	21½	2	Butte & Superior	200	19¾	19¾	19¾	19¾	— ⅛
27¾	17¾	...	Butterick	400	21¼	21¼	21	21	...
7⅝	5½	...	Caddo Oil & Refining	200	7⅛	7⅛	7⅛	7⅛	...
118	100½	6	California Packing	600	115¾	116¾	115	114¾	— ¾
39¾	29¾	1¾	California Petroleum	5,600	38¾	39¾	38¾	39¾	+ ⅝
122	110	7	Do. pfd	200	119½	119½	119½	119½	...
4¾	2½	...	Calumet & Hecla	200	2¾	2¾	2½	2½	...
14	8	4	Canadian Pacific	1,200	13¾	14¼	13¾	14¼	...
153¾	130½	10	Candies Pacific	1,300	142¾	143½	141½	141½	— 1¼
21¾	14¾	...	Central Leather	1,700	18½	18½	17¾	18	...
68	52	...	Do. pfd	1,700	62¾	63¼	61¾	61¾	— ⅛
53¾	45¾	4	Cerro de Pasco	2,400	52½	53¼	51	51	— 1¼
39¾	29½	3	Chandler Motors	1,200	35½	39¾	35½	35½	— ⅛
98¾	89¼	4	Chesapeake & Ohio	2,500	95	95½	94½	94¾	+ ¼
49¾	40¾	4	Chicago & Eastern Illinois	200	53½	53½	53½	53	— ⅛
49	49	...	Do. pfd	...	...	...	...	90	— ...
15	9	...	Chicago Great Western	1,900	11¾	11¾	11	11	— ⅛
32¾	19½	...	Do. pfd	1,500	29¾	29¾	28½	28½	— ⅛
6¾	3½	...	Chicago M. & St. Paul	1,500	5½	6¼	5½	6¼	+ ¼
20¾	7½	...	Do. pfd	3,500	15	16¼	15¾	15¾	...
6¾	4¾	4	Chicago & Northwestern	1,700	5½	6	5½	5½	— ⅛
117	101¾	7	Do. pfd	100	108	108	108	108	— ⅛
118	113¾	7	Chicago Rock Island & Pac.	200	113	113	113	113	...
88¾	69¼	3	Chicago, Rock Island & P.	4,400	84½	86¾	84½	86½	+ ¾
99	92	7	Do. 7% pfd	400	93½	94	93	93	— ⅛
105½	98	6	Do. 6% pfd	200	99½	99½	99½	99½	— ⅛
27¾	21½	...	Chile Copper	1,600	23½	23½	23½	23½	— ⅛
27¾	21¼	...	Chino Copper	400	21¾	21¾	21¾	21¼	+ ¼
114½	98¾	8	Clevel. Cincinnati	100	108	108	108	108	— ⅛
122¾	107	7	Coca Cola	400	118	118	118½	118½	— ⅛
49½	33¼	...	Colorado Fuel & Iron	1,600	41½	41½	40¾	40¾	— ⅛
45¾	44½	...	Colorado & Southern	...	...	...	...	37½	...
64	54	...	Do. 1st pfd.	...	...	...	...	62¾	+ ⅜
3.60	2.60	2.60	Columbian Gas	2,600	64½	64½	62¾	63¾	— ⅝
90	80	4	Commercial Solvents "A"	400	85	85	85	85	— ⅛
100	75	...	Do. "B"	1,700	103	103	98	98	— ⅛
43¾	25	5	Congoleum	1,100	34	34	33½	33½	— ⅛
91½	74½	...	Consolidated Cigars	2,600	88	88	86	86	— ⅛
69½	74½

F. HUTTON
& COMPANY
Members
e York Stock Exchange
nd other principal exchanges
ivate Wires Coast to Coast
615 So. Spring St.
Telephone TRinity 0211,
648 So. Olive St.
Telephone TRinity 1481.
Ambassador Hotel
Telephone Wilshire 0181.
HOLLYWOOD
6425 Hollywood Blvd.
Telephone GRanite 1078.
Other Offices in
Francisco Oakland Del Monte
dena Long Beach San Jose
San Diego
New York Offices
adway Plaza Hotel
Woolworth Building

hort-Term Bonds
Secured by first mortgages in trust
4 Months—8½%
8 Months—8%
12 Months—8½%
Metzler & Company
of California
727 S. SPRING ST.
Trinity 0661 Los Angeles

APITAL
SUPPLIED
are prepared to provide addi-
l funds for established corpora-
Our offices have successfully
ced all industrial and financial
erations.
t how we are open for attractive
dition that will insure safety
income for our clients.
plete full details in writing for
ur attention.
R. H. DURST & Co.
618 S. SPRING ST.
Los Angeles
TRinity 2087

Own and Offer for Sale
8% First
Mortgages
on Improved
s Angeles Real Estate
Amounts $500 to $100,000
ERICAN MORTGAGE CO.
ESTABLISHED 1911
Paid-in Capital $1,000,000
S. Hill St. Trinity 6191

A. HOUSMAN
& COMPANY
Established 1894
515 West Sixth Street
Telephone TRinity 7681
Members
ew York Stock Exchange
and other leading Exchanges
Private Wires

heets brick"
FRAX
ACTORIES
USED NATIONALLY

Wanted
business men desire
oin them in local in-
onal. Only success-
eed answer.
Times Branch.

BRYAN
G ST.
Guaranty Bldg., Hollywood
, New York
Long Beach
San Diego
d other leading exchanges.

ONDS - INSURANCE
Trust Funds and Individuals
1909
ARBLE COMPANY
$500,000.00
Los Angeles, California
& COMPANY
RITERS
Phone TRinity 4911
& Company
CLEVELAND STOCK EXCHANGE
PHONE TRinity 0811.
N CO. D. G. Grant
RITERS
Tel. TRinity
Trinity 6841 BONDS
rs executed in Listed Securities
00 PASADENA
ON of CALIFORNIA
ed Corporate Financing
e. TRinity 0483

BOND QUOTATIONS

ACTIVITY REDUCED
[BY A. P. NIGHT WIRE]

NEW YORK, July 3.—Pre-holiday dullness settled over today's bond market, greatly reducing activity and narrowing the movement of prices. Indications of a renewed ease of money was a contributing factor, although it failed to stimulate trading.

United States government obligations drifted irregularly lower in scattered profit-taking that was induced by the record high levels attained during the week. Losses, however, were extremely moderate and the decline was accompanied by a marked lessening of activity.

Foreign bonds maintained a firm tone with some of the French issues aided by the announcement that several debt funding negotiations will be opened here late in the summer. Following the lead of Norway, Denmark and its decision to refund an outstanding 8 per cent bond issue at a lower rate and to offering of about $25,000,000 for this purpose is expected before the end of the summer. The 6 per cent bonds, which are callable at 110, declined on the news but the government's 6's improved.

Price changes of domestic corporation issues were mainly fractional. Contrasts were supplied by advances of American Smelting & Refining, Consolidated Power 6's, Pacific Steel 5's Southern Pacific refunded 4's and the heaviness of Inter-American, Sinclair and Skelly oil and a few of the low priced rail liens.

Following are yesterday's high, low and closing prices of the New York Stock Exchange bond sales of each bond. These quotations are furnished by Associated Press. Bonds on which no sales are recorded the closing is omitted when it is the same as the last sale, but both low and high are shown when they are the same as the closing.

UNITED STATES GOVERNMENT BONDS
(Sales and Thirty-seconds of Dollars)

Sales in $1000	High	Low	Close
1st 4s, 1925	100-1	100-1	100-1
1st 4s, 1927	101-2	101-2	101-2
1st 4s, 1928	101-28	101-28	101-28
1st 4s, 1932-47	101-30	101-30	101-30
2d 4s, 1927	101-2	101-2	101-2
2d 4s, 1928	101-28	101-28	101-28
2d 4s, 1932-47	101-30	101-30	101-30
3d 4s, 1928	101-28	101-28	101-28
4th 4s, 1933	101-30	101-30	101-30
Victory 4¾s	100-12	100-12	100-12
Victory 4¾s	100	100	100

FOREIGN
(Sales in $1000)

	High	Low	Close
Argentine 6s, 1959	98	97½	98
Belgium 7½s, 1945	107½	107½	107½
Belgium 8s, 1941	107½	107½	107½
Belgium 8s, 1949	107½	107½	107½
Belgium 8s, 1955	107½	107½	107½
Belgium 8s, 1945	107½	107½	107½
Belgium 8s, 1951

WHAT'S DOING TODAY

Defense Day parade, Moore Field, University of California, Southern Branch, 10:30 a.m.

Hollenbeck Heights Improvement Association celebration, Hollenbeck Park, 2:30 p.m.

Los Angeles letter carriers' picnic, Echo Park, all day.

Aerial meet, Burdett Field, 2:30 p.m.

Lecture on "The Shifting Boundaries of the Woman's Empire," Woman's Athletic Club, 12:30 p.m., Mrs. Estelle M. Harcherger, speaker.

Association of City Planners meeting, Pine-avenue pier, Long Beach, 10 a.m.

Pipe organ concert, Roosevelt Memorial Park, One Hundred and Eighty-second and Normandie, 2 p.m.

Spanish art exhibit, Ambassador Hotel, all day.

Caballeros Club celebration, Plummer Park, 7405 Santa Monica Boulevard, all day.

Patriotic concerts, Westlake Park, afternoon.

Harold Roberts's Golden State Band concert, Lincoln Park, afternoon.

Goodwill Industries of Southern California picnic, Selig Zoo, 10 a.m.

Bartlett-Logan Post, No. 6, G.A.R., meeting, northeast corner of the athletic grounds of the University of Southern California, 10 a.m.

Baseball, Washington Park, afternoon: Venice vs. Los Angeles.

STATE SOCIETIES:

Yates Center (Kan.) picnic, Sycamore Grove, all day.

Keokuk (Iowa) picnic, Sycamore Grove, all day.

Irish reunion picnic, Rose Hill Park, all day.

War veterans' field day, Soldiers' Home at Sawtelle, 9 a.m.

MOTION PICTURES:

Alhambra, 731 South Hill—"Kiss Me Again."

Criterion, Grand at Seventh — "Playing With Souls."

Cameo, Broadway near Ninth—"The Way of a Girl."

Forum, Pico and Norton—"How Baxter Butted In."

Grauman's Hollywood, 6769 Hollywood — "The Gold Rush."

Grauman's Metropolitan, Sixth and Hill—"Are Parents People?"

Grauman's Rialto, Eighth and Broadway — "Grounds for Divorce."

Grauman's Million Dollar, Third and Broadway — "The Lost World."

Loew's State, Seventh and Broadway — "Soul Fire."

STAGE:

Egan Theater, Pico and Figueroa—"White Collars."

Majestic, Broadway at Ninth—"The Big Top."

Mason, 127 South Broadway — "No, No, Nanette."

Morosco Theater, 744 South Broadway — "The Last Warning."

Orange Grove, 730 South Grand—"White Cargo."

Playhouse, 940 South Figueroa.—"Quarantine."

VARIETIES:

Burbank, Sixth and Main — "Burbank Baby Dolls."

Hillstreet, Eighth and Hill—Jack Redmond and company.

Hippodrome, Main and Fourth—"Other Men's Daughters."

Orpheum, 838 South Broadway—Sophie Tucker.

Pantages, Seventh and Hill—Vaudeville.

FIND 'WOLF' IN MEXICAN MINE CAMP

Worthington is Expected to Sail in Boat Which Touches at San Diego

[BY A. P. NIGHT WIRE]

SAN DIEGO, July 3.—John W. Worthington, known as the "Wolf of LaSalle street," Chicago, is at the Potrero mine, about 65 miles southeast of Ensenada, Lower California, according to reports in Ensenada brought here today by Dr. F. L. R. Silvey, an American physician residing in the Mexican city. Dr. Silvey stated that Worthington, who fled from Ensenada about one week ago, communicated with him yesterday, sending word that he is safe and that he would see the physician within a few days.

Worthington, according to Silvey, is expected to go to San Quintin, across the bay from the Potrero mine, today and take passage on the Mexican States liner Oaxaca, which is scheduled to make a brief stop there tomorrow.

Strikers Burn Three Buildings in Nova Scotia

[BY A. P. NIGHT WIRE]

SIDNEY (N. S.) July 3.—Incendiarism and other disorders were revived in the strike area of Cape Breton, when three buildings were destroyed by fire. Police authorities have been unable to stop the depredations.

The buildings burned were a large structure in Glace Bay, owned by the Sydney Ice Company, another building formerly used as a cork house, near the international piers of the British Empire Steel Corporation, and a smaller building at New Aberdeen.

Four additional men have been arrested in connection with the looting of the Steel Corporation store during the first outbreak of violence in June.

OSTEOPATHS SELECT LOS ANGELES DOCTOR

[BY A. P. NIGHT WIRE]

TORONTO, (Ont.) July 3.—Dr. Charles M. La Rue of Los Angeles was elected president of the American Osteopathic Society of Ophthalmology and Otolaryngology at today's session of the four day convention. Dr. J. B. Buehler, and Dr. T. J. Ruddy, also of Los Angeles, were elected two-year trustee and editor, respectively.

DAUGHTER of JOSEPH FORD of Boston, Mass., wire immediately to Wm. J. Barry, Atty., Barristers Hall, Boston, Mass.

OFFENSIVE OF RIFFS IS LAUNCHED

Leader Hurls 22,500 Men Against French in Start of New Attack

[BY CABLE—EXCLUSIVE DISPATCH]

PARIS, July 3.—Abd-el-Krim has launched another powerful offensive against the French army in Morocco.

The offensive commenced at sunset yesterday, which was a great Moslem feast, Aid El Kibir, or sacrifice of sheep, and this morning the Riff regulars, which have been trained by German and Turkish adventurers, had reached a point thirteen miles northwest of the strategic town of Taza and were burning a village south of the town of Kella Des Sless.

Taza is on the main line of the Rabat-Fez Railway, which is the communication of the French defense line and the only railway between Morocco and Algeria.

Tribes friendly to the French apparently still hold the town of Walia, northwest of Taza, but the Riff regulars are charging them with bayonets, which is unusual in Morocco.

The French estimate that Krim is using 2500 Riff regulars and 20,000 irregulars in this eastern sector.

An official communique this morning announced the increasing Riff pressure along the entire front, particularly in the eastern sector.

Invalid is Saved From Cremation on Blazing Bed

[BY A. P. NIGHT WIRE]

SACRAMENTO, July 3.—John Cheatham, an invalid, was saved from cremation here this evening when Fire Chief M. J. Dunphy and several members of the local department carried him to safety after his bed had been ignited by his cigarette. Mrs. Cheatham fainted as her husband was carried to safety and was taken from the building by members of the police department.

Cheatham was painfully burned, however, and it is feared that his injuries may prove critical due to his past illness.

Before the arrival of the department, the injured man tried to leave the burning bed, but was unable to do so. His wife was unable to aid him.

Mexico Denies Rebel Chiefs Cross Border

[BY CABLE—EXCLUSIVE DISPATCH]

MEXICO CITY, July 3.—The report that former rebel leaders have crossed the United States border into Mexico is denied in a statement issued by the Foreign Office tonight based on advices received from Mexican Consuls in border cities. It adds that conditions are normal all along the frontier, there being no revolutionary activity displayed by expatriated politicians, now refugees in the United States.

It is admitted that these former rebels are active to a certain extent, as usual, but have been unable to undertake any organized movement.

President Calles will transmit to President Coolidge tomorrow double felicitations on account of his birthday and the anniversary of American independence.

ST. LOUIS MAN'S LAND IN MEXICO SEIZED

[EXCLUSIVE DISPATCH]

ST. LOUIS, July 3.—A. L. Shapleigh, influential hardware dealer of this city, is one of the chief owners in a $1,000,000 tract of Mexican land which was recently seized under the agrarian laws of Mexico. This land comprises some 200,000 acres, lying in two strips along the Rio Grande, southeast of El Paso.

BUSINESS BREVITIES
[Advertising]

The Times Branch office, 611 South Spring street. Advertisements and subscriptions taken. Telephone MEtropolitan 8720.

Family of Italy's King Returning to Farm Activity

[BY CABLE—EXCLUSIVE DISPATCH]

ROME, July 3.—The King's family is going back to the old farm. The King's cousin, the Count of Turin, heads the wheat-growing movement on a big experimental farm, and his cousin, the Duke of Abruzzi, is growing cotton in Somaliland. Both these movements are part of Italy's hope of freeing itself from American importation, which is partly blamed for the decline of the Italian money.

TACKS ON LINOLEUM BETRAY LIQUOR CACHE

[EXCLUSIVE DISPATCH]

PHOENIX, July 3.—New tacks in old linoleum floor covering proved the undoing of a bootlegging joint in a cheap lodging-house. In the floor, under the oilcloths were two small squares or lugs of wood, just above the mouths of large jugs that contained liquor. Delivery was by means of a pump.

Two Wives Who Slew Husbands Ask for Pardon

[EXCLUSIVE DISPATCH]

MADISON (Wis.) July 3.—Pardon applications for two women serving sentences at Waupun State Prison for murder of their husbands were reviewed yesterday by Gov. Blaine. One of the women is Mrs. Elsie Treple, Milwaukee, serving fourteen years for the murder of her husband, Adolph, in January, 1922. The other is Mrs. Myrtle Schaude, Whitewater, who confessed feeding strychnine to her husband. Mrs. Schaude is serving a ten-year sentence for poisoning her husband and another ten-year term for attempting to poison her three children by doping candy with strychnine.

In the case of Mrs. Treple, counsel sets forth that the woman's crime was committed while she was under the influence of liquor. The prison physician reported to the Governor that Mrs. Schaude is rapidly failing in health.

Airplane ambulances will carry patients from outlying districts to a hospital in New York.

Every Woman Knows

Myer Siegel & Co.

617 South Broadway

IN honor of Independence Day, this store will close all day, today, Saturday, July 4th.

The Shop for Smart Clothes For Women and Misses

EFFICIENT WORKERS can be quickly secured through TIMES WANT ADS

THE MAY COMPANY

Cleveland Akron Los Angeles St. Louis Denver

Broadway, 8th and Hill—Phone BRoadway 3940.

Today, July 4 The May Company is closed to celebrate the Nation's birthday

Every Saturday hereafter during July and August The May Company will be closed all day.

See Sunday's paper for details of the gigantic July clearance sales, which open here Monday!

Did you ever fly? Would you like to? How about going up 8,000 feet where you could see the Atlantic and Pacific Ocean in one glimpse—right over the

Panama Canal!

You can do this tomorrow right at your breakfast table with Charles H. Owens, Times staff artist, as your guide . . . by means of Mr. Owens's remarkable double-page picture map in the Sunday Times rotogravure section.

More than a map, more than a drawing, more than a photograph---a truly wonderful depiction made after weeks of painstaking observational flights, with all details, elevations and other data checked and cross-checked from official charts.

You're sure to visit the "big ditch" some day. Keep this map till you go, and take it with you.

An extraordinarily interesting account of Mr. Owens's canal experiences also appears in the Sunday Times, together with little-known facts about the canal and two additional pages of canal views and pen drawings.

THE WEATHER
[Official Report]

LOCAL OFFICE, U. S. WEATHER BUREAU, Los Angeles, July 3.—[Reported by H. B. Hersey, Meteorologist.] At 5 o'clock a.m. the barometer registered 29.95; at 5 p.m., 29.88. Thermometer for the corresponding hours showed 64 deg. and 68 deg. Relative humidity, 5 a.m., 86 per cent; 5 p.m., 69 per cent. Wind, 5 a.m., southeast, velocity 8 miles; 5 p.m., southwest, velocity 11 miles. Temperatures, highest, 77 deg.; lowest, 62 deg. Barometer reduced to sea level.

WEATHER CONDITIONS.—Local showers and occasional thunderstorms occurred yesterday at some stations in the Middle and North Atlantic States, Eastern Tennessee, Louisiana, Texas, Oklahoma, the Dakotas, Montana and Utah. The rainfall was generally quite light, New Orleans, with 1.66 inches, being the only station reporting as much as half an inch. High temperatures continued in the Lower Missouri and Middle Mississippi valleys. In Southern California fair weather prevailed Thursday, with moderate temperatures. It was cloudy or foggy yesterday morning at all stations from the sea to the mountains. Fair, moderately warm weather was expected in this vicinity last night, with fog or clouds in the morning.

SUN, MOON AND TIDES.—Los Angeles, July 4: Sun rises 4:46 a.m., sets 7:08 p.m. Moon rises 5:46 p.m., sets 3:18 a.m. Los Angeles Harbor, July 4: High tides, 9:25 a.m. and 7:49 p.m.; low tides, 3:15 a.m. and 1:35 p.m.

LOCAL TEMPERATURES.—Minimum and maximum temperatures from Southern California points, reported yesterday to the Los Angeles office of U. S. Weather Bureau, were as follows:

Stations	Max.	Min.
Calexico	104	74
Los Angeles Harbor	83	61
Mt. Wilson	72	40
Newport Harbor	72	59
Pasadena	87	49
Pomona	95	59
Redlands	95	60
Riverside	95	60
San Bernardino	93	60
Santa Ana	83	63
Santa Barbara	70	49

LOCAL FORECAST

For Los Angeles and vicinity: Saturday fair and moderately warm; probably fog or clouds in the morning.

STATE FORECAST

SAN FRANCISCO, July 3.—Weather forecast: San Francisco and vicinity: Generally cloudy; mild temperature; light westerly winds.

Northern and Southern California: Generally cloudy and unsettled; probably thunderstorms in the mountains; cooler in the interior; light variable winds.

Sacramento, Santa Clara and San Joaquin valleys: Cloudy and unsettled; cooler; light variable winds.

ARIZONA FORECAST

PHOENIX (Ariz.) July 3.—Forecast for Arizona: Saturday unsettled; possibly local thundershowers in central and east portions; warmer in northeast and extreme southwest portions; Sunday partly cloudy.

COLORADO RIVER

YUMA (Ariz.) July 3.—[Exclusive Dispatch from the U. S. Reclamation Service.] Gauge height Colorado River, 22.7 feet. Discharge, Friday, 43,700 cubic feet.

TEMPERATURES

Stations—Conditions, 5 p.m.	Tempera-tures Max.	Min.	Precip. 5 a.m. to 5 p.m.
Abilene—Partly cloudy	96	74	.10
Boise—Clear	82	60	0
Boston—Clear	74	58	0
Buffalo—Cloudy	78	56	0
Chicago—Cloudy	88	66	0
Denver—Raining	74	62	.04
Des Moines	--	76	0
Dodge City	--	70	0
El Paso	--	72	0
Eureka—Cloudy	58	50	0
Flagstaff—Cloudy	68	52	.14
Fresno—Cloudy	92	58	.14
Galveston—Partly cloudy	86	80	0
Havre—Clear	82	48	0
Helena—Partly cloudy	82	54	0
Huron—Clear	80	44	0
Independence	--	62	0
Kamloops	--	52	0
Kansas City—Partly cloudy	96	78	0
Knoxville—Cloudy	100	70	0
Los Angeles—Clear	77	62	0
Memphis—Clear	96	78	0
Modena—Cloudy	74	52	0
Needles—Cloudy	104	84	0
New Orleans—Partly cloudy	90	78	0
New York—Clear	74	62	0
North Head—Cloudy	54	50	0
Oklahoma—Clear	94	74	0
Phoenix—Clear	96	74	0
Pittsburgh—Cloudy	88	60	0
Portland, Or.—Clear	78	50	0
Rapid City—Cloudy	76	52	0
Red Bluff—Partly cloudy	104	68	0
Roseburg—Clear	100	54	0
Roswell—Partly cloudy	94	64	0
St. Louis—Partly cloudy	94	--	0
Minneapolis, St. Paul—Pt. cldy.	84	58	0
Sacramento—Partly cloudy	94	58	0
Salt Lake City—Partly cloudy	78	60	0
San Diego—Cloudy	72	64	0
San Francisco—Partly cloudy	60	54	0
Seattle—Clear	70	52	0
Spokane—Clear	78	54	0
Tampa—Cloudy	92	74	0
Tonopah—Cloudy	90	74	.18
Tucson—Clear	78	58	0
Washington—Clear	88	66	0
Winnemucca—Cloudy	86	60	0
Winnipeg—Clear	72	56	0
Yuma—Clear	106	80	.06

Teeth as Low as $5. Best Set $7

Best set, none better, no matter how much you pay, including your choice of base plate material, metal \$7 excepted). (Guaranteed 10 years)

MY EXTREMELY LOW PRICES

Teeth as low as.....$5.00
Best set of teeth (either set) $7.00
Gold Crowns (22 karat)....$4.00
Bridge Work (22 karat)....$4.00
Porcelain Crowns.....$4.00
Gold Fillings.....$1.00 up
Gold Inlays.....$1.00 up
Synthetic Porcelain.....$1.00 up
Silver Fillings.....50c up
Cement Fillings.....50c up
Tooth Treated.....50c
Nerve Removed (Painless)..$1.00
Teeth Extracted (Painless)..50c

No charge for painless extraction and cleaning when other work is contracted for.

Old gold is valuable. I pay cash or allow you full value for it on dental work.

NOT A DENTAL PARLOR. A PRIVATE high-class, up-to-date SANITARY dental office with sterilized instruments, and gentlemanly operators, where you will not be ashamed to recommend to your friends.

X-Ray Service Free With Other Dental Work

Dr. Fairfield EXAMINATIONS FREE

Entire third Floor **536 So. Broadway**

Next to Arcade Building, Tucker 5236

Hours: 8:30 to 6; Sun., 9 to 12.

VITAL RECORD

MARRIAGE LICENSES

The following marriage licenses were issued yesterday. Name and age given.

ABBOTT — BEECROFT. Leon Frederick Abbott, 34; Elizabeth Dorthea Beecroft, 24.

ANDERSON—MURDAUGH. Douglass T. Anderson, 21; Mary L. Murdaugh, 19.

AUSTIN — FARRELL. Edwin Glan Austin, 37; Janet Easton Farrell, 19.

BADER—SNYDER. Walter S. Bader, 24; Margaret L. Snyder, 18.

BANBURY — MYERS. Clifford G. Banbury, 23; Emma Myers, 23.

BENNETT — CONDIT. Murray H. Bennett, 35; Alice H. Condit, 22.

BERTONE — FERGUSON. Dominick B. Bertone, 21; Marie T. Ferguson, 23.

BOTELLO—PENDERGRASS. Louis Botello, 21; Jessie M. Pendergrass, 19.

BROWN—KATES. Clarence Lee Brown, 23; Laura Chaney Kates, 24.

CALHOUN — McCLELLAN. Jack Alexander Calhoun, 24; Flora Mecha McClellan, 23.

CARDWELL — CROWE. Wesley Alvin Cardwell, 35; Ira Mildred Crowe, 29.

CARSWELL—HEARD. Ford A. Carswell, 23; Harriet L. Heard, 19.

CHILSON—McLEAN. George H. Chilson, 23; Ellen D. McLean, 18.

CLOTHIER — THURTELL. Ira A. Clothier, 27; Grayce E. Thurtell, 19.

CLOUD — LUARD. John C. Cloud, 57; Jenie M. Luard, 38.

CLUBB—STEEL. Jesse M. Clubb, 25; Jennie A. Steel, 19.

COCHRAN—WOLFE. Vernon Cochran, 23; Vivian E. Wolfe, 17.

COLUCCI—RICCIUTI. John Colucci, 33; Maria M. Ricciuti, 30.

CROSS—MULLINS. William B. Cross, 20; Muriel B. Mullins, 21.

DECUIR—WALKER. John B. Decuir, 21; Willie-may Walker, 21.

DELGADO—ZAMORANO. Gilberto Delgado, 23; Enrizneta Zamorano, 19.

DE MARS — BRADY. Godfrey Albert De Mars, 27; Gertrude Brady, 28.

DIXON—GREENE. William M. Dixon, 23; Earline F. Greene, 20.

DUTCHER—LOVINGUTH. Louis N. Dutcher, 41; Elizabeth Lovinguth, 39.

DYER—HERNANDEZ. Herbert A. Dyer, 37; Lus M. Hernandez, 36.

ELLIOTT—JAMES. Samuel H. Elliott, 40; Grace C. James, 31.

ELWOOD—McKENZIE. John Yeates Elwood, 36; Jean McKenzie, 27.

FANNING—ELLIOTT. John P. Fanning, 39; Grace S. Elliott, 25.

FAULK—PENNINGTON. Vernon Faulk, 18; Adalee Pennington, 18.

FERGUSON—HANSON. Arthur P. Ferguson, 37; Phyllis E. D. Hanson, 20.

FIELD—SPENCER. Guy V. Field, 39; Stella D. Spencer, 45.

FRICKE—BLANK. Henry J. Fricke, 32; Irma J. Blank, 21.

GAFFNEY — OLSON. Andrew G. Gaffney, 25; Joyce C. Olson, 23.

GARTLAND — STONE. Harold I. Gartland, 27; Catherine Stone, 21.

GEARHART — BAYES. Cass J. Gearhart, 26; Gladys N. Bayes, 23.

GERSHUNY — ALTMAN. Coleman C. Gershuny, 28; Doris D. Altman, 24.

GRAPE—VELOFF. Wesley Oden Grape, 23; Hazel Veloff, 19.

MARRIAGE LICENSES

The following marriage licenses were issued yesterday. Name and age given.

GRAVES—GIBBS. Elias J. Graves, 30; Naomi B. Gibbs, 29.

GILLIES—FRISEN. Lauren Malcolm Gillies, 23; Mabel Viola Frisen, 23.

HANCOCK—BRADSHAW. Walter Clyde Hancock, 29; Helyn Grace Bradshaw, 19.

HAWKINS — ALLEN. Melvin F. Hawkins, 21; Lorena B. Allen, 28.

HEMM—TOZER. Harry Hemm, 37; Rose Tozer, 45.

HILL—COYCAULT. Saul J. Hill, 29; Louise A. Coycault, 21.

HORNE—HAINES. Allen B. Horne, 31; Clyde S. Haines, 30.

HUBBARD—CARLSON. Chester I. Hubbard, 25; Ruth E. Carlson, 22.

HUME—JENNESS. Jerry L. Hume, 25; Sybil A. Jenness, 25.

HUNTER — HALL. Axel L. Hunter, 21; Thelma G. Hall, 18.

JOHNSON — KOLAR. Clarence G. Johnson, 26; Lillian I. Kolar, 25.

JOHNSON — MARTINDALE. Victor E. Johnson, 25; Leona V. Martindale, 20.

JOHNSON — SWAIN. Herbert R. Johnson, 23; Mary M. Swain, 21.

KALIS — MARTIN. Nick G. Kalis, 21; Marion Martin, 28.

KEETON—HAMLIN. Ronald Theodore Keeton, 27; Eleanor Jones Hamlin, 25.

KELLY—CHURCH. Theodore Kelly, 44; Ida Tebbedal Church, 48.

KIFFE — BRACHO. Frederick W. Kiffe, 31; Blanche K. Bracho, 24.

KINNISON—HOFMANN. Henry Almyr Kinnison, 24; Ramona June Hofmann, 18.

LEVITT — BROWN. Morton Levitt, 23; Evelyn Brown, 22.

McCULLOCH—SIMPSON. John H. McCulloch, 24; Alberta P. Simpson, 21.

McDANIEL — ADLUM. Dan W. McDaniel, 31; Marion D. Adlum, 18.

McGINNIS — THOMAS. Neil W. McGinnis, 43; Mabel E. Thomas, 32.

MERRITT—LOCH. Alley B. Merritt, 24; Dana C. Loch, 24.

METZER—WOODS. Leonard Maxwell Metzer, 29; Mary Elizabeth Woods, 28.

MILLER—FULLER. Ralph Campbell Miller, 30; Marion Fuller, 18.

MORROW—BEEBE. George H. Morrow, 37; Nellie Beebe, 18.

MURPHY—MILLER. John T. Murphy, 28; Mary E. Miller, 27.

NEAL—CLOUD. Clarence Neal, 21; Virginia Jennie Cloud, 20.

OSBORNE—WESTON. Lawrence B. Osborne, 24; Mary Jayne Weston, 20.

PEDERSEN—WILL. John P. Pedersen, 36; Hazel E. Will, 34.

PHILLIPS—MUNSELL. Alexander Pelopiens Phillips, 25; Frances Henrietta Munsell, 19.

PRICE—ELMORE. Leroy E. Price, 31; Mary M. Elmore, 19.

RATLIFF—BROWN. Newto L. Ratliff, 37; Lily B. Brown, 19.

RAVLA—THOMPSON. John C. Ravla, 20; Nina C. Thompson, 24.

REED—MERCHANT. Ollie W. Reed, 43; Minnie May Merchant, 40.

REYES—CASTRUITA. Crescencio Reyes, 36; Juana Castruita, 28.

RICHARDSON—HILTON. John Richard Richardson, 23; Margaret Parker Hilton, 21.

ROGERS—McCRACKEN. John Edwin Rogers, 29; Ruth McCracken, 19.

RUTTER—KELLER. Raymond A. Rutter, 24; Helen L. Keller, 23.

SCHNEIDER — APODACA. Sam Schneider, 39; Stella Apodaca, 24.

SCHROEDER — BENTHALL. Edward Helmuth Schroeder, 24; Dorothy Ann Benthall, 20.

SHANE — REXON. Harry Shane, 23; Lillian Rexon, 19.

SHINGLETON—THOMSEN. George Milton Shingleton, 21; Margaret M. Thomsen, 21.

SLOAN—BROWN. Albert C. Sloan, 20; Grace A. Brown, 21.

STARLING—WULFF. David Starling, 37; Rosalie Lejeune Wulff, 36.

TAYLOR—BENNETT. Albert R. Taylor, 33; Mildred A. Bennett, 19.

VALENCIA—GONZALES. Guillermo Valencia, 20; Annie Gonzales, 18.

WADE—OLDS. Haroland E. Wade, 25; Cecil D. Olds, 18.

WALKER — HANSEN. Francis E. Walker, 25; Marion E. Hansen, 22.

WALKOWSKI—WHEATLEY. Sebastian Kasimir Walkowski, 42; Elizabeth Catherine Wheatley, 43.

WASHABAUGH—BALDWIN. Earl Washabaugh, 43; Edna N. Baldwin, 32.

WATERS — HARRIS. Oscar Phillip Waters, 22; Eva Harris, 17.

WATTS—WEARNE. Carl Jason Watts, 24; Myrtle Wearne, 17.

WILLSON — LEEWENKAMP. William Andrew Willson, 19; Johanna Mary Leewenkamp, 18.

WILSON—ARMON. Edward Arthur Wilson, 23; Eunice Eleanor Armon, 21.

WITHEROW—SUTPHEN. Silver Daniel Witherow, 24; Evelyn Ivaline Sutphen, 22.

WOOD — NICHOLS. Frank E. Wood, 23; Hazel Belle Nichols, 20.

WORTHING—TITUS. Elmer Worthing, 19; Orpha Titus, 19.

YORK—THOMAS. Donald York, 21; Ruth Helen Thomas, 18.

BIRTHS

Names, sex, place and date of birth.

ARELLANES. Mr. and Mrs. William. Daughter, 8734½ East Fifty-sixth street. June 29.

BRAY. Mr. and Mrs. Charles. Daughter. 1928 West Thirty-sixth Place. June 26.

BURCH. Mr. and Mrs. George. Daughter. General Hospital. June 25.

CONLON. Mr. and Mrs. James. Boy. St. Vincent's Hospital. June 29.

DIDRICKSON. Mr. and Mrs. Karl. Daughter. Hollywood Hospital. June 29.

EHRLICH. Mr. and Mrs. Archibald. Boy. Hollywood Hospital. June 28.

HULLET. Mr. and Mrs. Lester. Daughter. Hollywood Hospital. June 26.

JONES. Mr. and Mrs. Andrew. Boy. 1301 West Sixty-second street. June 29.

KIMBALL. Mr. and Mrs. Frank. Daughter. Hollywood Hospital. June 24.

MARSHALL. Mr. and Mrs. Edward. Boy. Good Samaritan Hospital. June 29.

McMILLAN. Mr. and Mrs. Walter. Boy. 3511¼ East Twenty-fifth street. June 23.

NELSON. Mr. and Mrs. Fred. Boy. Hollywood Hospital. June 27.

NEVILLE. Mr. and Mrs. Edward. Boy. 3144 Tilton street. June 28.

PARSONS. Mr. and Mrs. Paul. Boy. Hollywood Hospital. June 30.

RADFORD. Mr. and Mrs. William. Daughter. 201 West Ninetieth street. June 30.

RASMUSSEN. Mr. and Mrs. William. Daughter. St. Vincent's Hospital. June 29.

SANDERS. Mr. and Mrs. Leonard. Daughter. St. Vincent's Hospital. June 29.

SCHAFFER. Mr. and Mrs. Max. Boy. French Hospital. June 27.

SOMMER. Mr. and Mrs. Robert. Daughter. Hollywood Hospital. June 26.

TYLER. Mr. and Mrs. Samson. Boy. 8434 South Euclid avenue. June 25.

WEISHED. Mr. and Mrs. Charles. Daughter. Monte Sano Hospital. June 30.

DIVORCE SUITS FILED

BANDER. Rose against Simon.

BARROW. Dorothy Mellen against Russell W.

BRILES. Madeline against A. N.

CARDENAS. Helen against John.

CHESTERMAN. Rose Christine against Frank.

CULLEN. Velma D. against Allen B.

DALEY. Juanita E. against Frank H.

DAVIS. William H. against Delia.

DAY. Esther Lee against William Norman.

GANN. William A. against Jessie L. Bernet.

GERTZ. Jessie against Walter.

GUNDERSON. Grace against George B.

HAFNER. Allen Rose against John J.

HENRY. Laura against Orris A.

HINDINGER. Opal E. against Joseph L.

KIMBALL. Charles W. against Olive Gray.

KNIGHT. Madison against Wanda Silva.

LEFKOWITZ. Leo against Anna.

LESTER. Ruth against James.

MANER. Bernice against William E.

McCORMICK. Estelle against Robert E.

McGREW. N. S. against Lemuel Elmer.

McKENZIE. Dorothy against Addison.

MOODY. Sophronia against Leslie.

PAGON. Mary A. against Joseph L.

RIPPER. Vivian A. against Thomas.

ROBERTS. Joseph E. against Gertrude.

RUSSELL. Alberta against James R.

SCHNEIDER. Carrie K. against John W.

SIEGAL. Jeannette against Samuel.

STUART. Hester E. against Gus G.

UPTON. Daisy against Benjamin F.

VAN ORMAN. Lettie M. against Ernest D.

WALLACE. Sadie against Clarence J.

WEBSTER. Helen L. against Jack Gordon.

WILKINSON. Eda Catharine against Richard John.

WLAHOVICH. Radun M. against Paraskevia.

DIVORCE DECREES GRANTED

BARREDO. Frollan from Ninfa.

ENTLER. Effie H. from Edward L.

FLAHERTY. Frank from Anna B.

FREEMAN. Thelma Howe from Sloana.

GILLUM. Mary J. from Ranno.

HALE. G. O. from Winifred.

HART. Ernestine from Clemens M.

KENNEY. Clara Frances from John W.

LE DANTEC. Gladys M. from Richard M.

LEE. Silbri D. from Warren C.

LEWIS. Edwin T. from Virginia Mae.

LININGER. Minnie from Samuel.

LONG. John from Mary.

MALONEY. Esther M. from James E.

O'BRIEN. Allie W. from Harold F.

PERALTA. Edna A. from Arthur C.

ROHMAN. Alma from Paul J.

ROMMEL. Andrew from Ida.

ROSE. Pearl E. from L. D.

SHERMAN. Constance P. from Heber L.

STEELE. Robert C. from Laura L.

TAGGART. J. D. from Celia B.

TAYLOR. Thelma from James E.

TWEEDY. Sabina from Charles A.

WARDELL. Carrie V. from Robert.

YAMAMOTO. Isano from Yoichi.

NATURALIZATION PETITIONS

Petitions for naturalization, with name, nationality and residence given, were filed yesterday with the United States District Court, as follows:

Thomas White Carniele, San Pedro; Jugo-Slavia.

Mrs. Pitroska Fox, 6126 Rimpau Boulevard; Hungary.

Mrs. Barbara Robinson McGrigor, 2800 West Eighth street; England.

Mrs. Ethel Bergman, 314 California street; Russia.

Peder Kristian Fredriksen, Skjerseth, San Pedro; Norway.

Mrs. Mary Nichol, Glendale; Ireland.

John Nichol, Glendale; Ireland.

Mrs. Anna McArdle, Redondo Beach; Canada.

OFFICIAL DEATH LIST

Name and place of death—	Age.	Date.
ARRAT, Emeline, Los Angeles	88	July 2
BALDWIN, Fletcher, Los Angeles	64	July 1
CHRISTENSON, Esther, Los Angeles	15	July 1
EDWARDS, Mary, Los Angeles	35	July 1
GALUSHA, James, Los Angeles	82	July 1
HARE, John, Los Angeles	63	July 1
HERMAN, William, Los Angeles	64	July 2
HUDLOW, John, Los Angeles	89	July 2
KING, Herbert, Los Angeles	47	July 1
KINGSBURY, Margaret, Los Angeles	64	July 1
KNOWLES, Stella, Los Angeles	40	July 2
LOFAS, Effie, Los Angeles	43	July 2
LUBER, Adolph, Los Angeles	69	July 1
McKINNEY, Leona, Los Angeles	15	July 1
MOFFITT, Sarah, Los Angeles	90	July 2
OTTIS, Martin, Los Angeles	45	July 1

MARRIAGE LICENSES

The following marriage licenses were issued yesterday. Name and age given.

GRAVES—GIBBS. Elias J. Graves, 30; Naomi B. Gibbs, 29.

GILLIES—FRISEN. Lauren Malcolm Gillies, 23; Mabel Viola Frisen, 23.

HANCOCK—BRADSHAW. Walter Clyde Hancock, 29; Helyn Grace Bradshaw, 19.

HAWKINS — ALLEN. Melvin F. Hawkins, 21; Lorena B. Allen, 28.

HEMM—TOZER. Harry Hemm, 37; Rose Tozer, 45.

HILL—COYCAULT. Saul J. Hill, 29; Louise A. Coycault, 21.

HORNE—HAINES. Allen B. Horne, 31; Clyde S. Haines, 30.

HUBBARD—CARLSON. Chester I. Hubbard, 25; Ruth E. Carlson, 22.

HUME—JENNESS. Jerry L. Hume, 25; Sybil A. Jenness, 25.

HUNTER — HALL. Axel L. Hunter, 21; Thelma G. Hall, 18.

JOHNSON — KOLAR. Clarence G. Johnson, 26; Lillian I. Kolar, 25.

JOHNSON — MARTINDALE. Victor E. Johnson, 25; Leona V. Martindale, 20.

JOHNSON — SWAIN. Herbert R. Johnson, 23; Mary M. Swain, 21.

KALIS — MARTIN. Nick G. Kalis, 21; Marion Martin, 28.

KEETON—HAMLIN. Ronald Theodore Keeton, 27; Eleanor Jones Hamlin, 25.

KELLY—CHURCH. Theodore Kelly, 44; Ida Tebbedal Church, 48.

KIFFE — BRACHO. Frederick W. Kiffe, 31; Blanche K. Bracho, 24.

KINNISON—HOFMANN. Henry Almyr Kinnison, 24; Ramona June Hofmann, 18.

LEVITT — BROWN. Morton Levitt, 23; Evelyn Brown, 22.

McCULLOCH—SIMPSON. John H. McCulloch, 24; Alberta P. Simpson, 21.

McDANIEL — ADLUM. Dan W. McDaniel, 31; Marion D. Adlum, 18.

McGINNIS — THOMAS. Neil W. McGinnis, 43; Mabel E. Thomas, 32.

MERRITT—LOCH. Alley B. Merritt, 24; Dana C. Loch, 24.

METZER—WOODS. Leonard Maxwell Metzer, 29; Mary Elizabeth Woods, 28.

MILLER—FULLER. Ralph Campbell Miller, 30; Marion Fuller, 18.

MORROW—BEEBE. George H. Morrow, 37; Nellie Beebe, 18.

MURPHY—MILLER. John T. Murphy, 28; Mary E. Miller, 27.

NEAL—CLOUD. Clarence Neal, 21; Virginia Jennie Cloud, 20.

OSBORNE—WESTON. Lawrence B. Osborne, 24; Mary Jayne Weston, 20.

PEDERSEN—WILL. John P. Pedersen, 36; Hazel E. Will, 34.

PHILLIPS—MUNSELL. Alexander Pelopiens Phillips, 25; Frances Henrietta Munsell, 19.

PRICE—ELMORE. Leroy E. Price, 31; Mary M. Elmore, 19.

RATLIFF—BROWN. Newto L. Ratliff, 37; Lily B. Brown, 19.

RAVLA—THOM

Southern California Interests.

Editorials---News---Business---Society---The Drama.

The Times
LOS ANGELES

Vol. XLIV. SATURDAY MORNING, JULY 4, 1925. —PART II. 14 PAGES. POPULATION {By the City Directory—(1925)—1,295,344 By the Federal Census—(1920)— 576,979

CITY UNITES TO CELEBRATE GLORIOUS FOURTH TODAY

National Defense Mobilization and Parade to be Outstanding Feature of Program

The time-honored glorious Fourth of July is here today a little grander and more glorious than ever before because this time National Defense Day is combined with Independence Day and the country not only celebrates the signing of the original Declaration of Independence but also quickens its determination to protect the declaration.

The one big thing in which everybody, everywhere, will most fully participate in will be the call to attention, wherever one may be, for one minute, between 12 o'clock noon and 12:01 p.m., with hats off in silent tribute to their country's birthday anniversary and peaceful purpose in the world. Even the street, suburban and interurban cars will stop for the period. Business houses generally will be closed at the time. Congregations, assemblies, crowds and individuals everywhere are expected to show this appreciation of their country.

Los Angeles's formal celebration will take place in the form of mobilization and parade of those who participate in the National Defense field. It will take place on the athletic field of the University of California, Southern Branch, 823 North Vermont street, at 10:30 a.m. Otherwise, citizens will celebrate the day in picnics, assemblies of various kinds, excursions and in the thousand and one ways of observing a holiday.

PARTICIPATION URGED

Citizens are urged to report at the field early and to participate in the one-day formation and existence of a great national military force body. Fourteen thousand men are needed and aside from those who report for plain military service experts are needed as follows:

Airplane mechanics, armorers, automobile mechanics, accountants, bakers, bakers, bicyclists, buglers, clerks, cooks, chauffeurs, cobblers, carpenters, cabinet makers, coppersmiths, cannoners, cement workers, carpenters, dental workers, draftsmen, drivers of teams, engineers, engravers, electrical workers, electricians, fabric workers airplane, machine men, grenade men, gunsmiths, gunners, horseshoers, hospital help, instrument makers, linemen, leather workers, lithographers, machinists, mechanics, messengers, military police, messmen, motorcyclists, motor truck drivers, motor mechanics, musicians, mail clerks, metal workers, medical men, nurses, pigeoners, packers, photographers, painters, railroaders, radio men, riflemen, runners, range finders, riggers airplane, stablemen, stenographers, supply men, saddlers, scouts, surveyors, switchboard men, tractor drivers, tailors, telegraphers, telephone operators, tool makers, topographers, vulcanizers, veterinarians, wagoners, wheelwrights and welders.

CIVILIANS URGED TO MARCH

Civilians are urged to march in the parade with one of three groups, Ninety-first Division, nondivisional group and Coast Artillery Corps. The groups are constituted as follows:

Ninety-first Division—Headquarters, One Hundred and Eighty-second Infantry Brigade; Three Hundred and Sixty-third Infantry Regiment; Three Hundred and Sixty-fourth Infantry Regiment; Three Hundred and Sixteenth Engineers Regiment; Three Hundred and forty-seventh Field Artillery Regiment; Three Hundred and Sixteenth Medical Regiment, Hospital Battalion, Medical Supply Section, Medical Laboratory Section, Veterinary Company; Ninety-first Signal Company; Ninety-first Ordnance Company; Ninety-first Division Air Service; Ninety-first Division Train, Three Hundred and Sixty-first Motor Transport Company, Three Hundred and Sixty-second Motor Transport Company, Three Hundred and Thirty-second Wagon Company, Three Hundred and Thirty-second Motor Repair Section; Three Hundred and Sixteenth Motorcycle Company.

Nondivision group—Three Hundred and Forty-ninth Engineers Regiment; Forty-ninth Balloon Group, Balloon Service Companies, Balloon Companies; Three Hun-

(Continued on Page 2, Column 2)

HERE'S GUIDE TO POSITIONS FOR ALL ORGANIZATIONS IN DEFENSE EXERCISES TODAY

Following is a list with station, unit and location of the military rendesvous and civilian assembly points, University of California, Southern Branch, 823 North Vermont avenue, for the national defense test day ceremonies this morning:

National Divisional Headquarters, Millspaugh Hall, Administration Building of university.

1—Head and Headquarters Company, One Hundred and Sixty-second Infantry Brigade, front entrance Fine Arts Building.

2—Three Hundred and Sixty-fourth Infantry, head at entrance Fine Arts Building, extending east.

3—Three Hundred and Sixty-third Infantry, head on green north of Fine Arts Building, extending east.

4—Special Train, Ninety-first Division, head on green, junction Vermont and south walk main approach to Millspaugh Hall, extending north.

5—Three Hundred and Ninth Military Police Battalion, head on green north of Fine Arts Building, extending east.

6—Three Hundred and Forty-ninth Engineers, head at northeast corner Home Economics Building, extending south.

7—Three Hundred and Sixteenth Engineers, head at southeast corner Home Economics Building, extending west.

8—Miscellaneous engineer units, head south side Home Economics Building, extending west.

9—Four Hundred and Fourteenth Field Artillery, head northeast corner Home Economics Building, extending west.

10—Three Hundred and Forty-seventh Field Artillery, head at walk entrance to library, extending south.

11—Three Hundred and Forty-ninth Ammunition Train, head on green north of library, extending south.

12—Miscellaneous units, head on central green north of Home Economics Building extending west.

13—Three Hundred and Twenty-second Pursuit Group, head on central green near trees, extending west.

14—Ninety-first Division Air Service, head on central green near trees, extending west.

15—Forty-ninth Balloon Group, head on central green near trees, extending west.

16—Miscellaneous Air Service units, head on central green near trees, extending west.

17—Construction Group No. 124, head at entrance Science Building, extending west.

18—Los Angeles Supply Point, head at walk, junction southeast corner Science Building, extending north.

19—Three Hundred and Thirty-first and Three Hundred and Thirty-second Wagon Trains, head at walk, junction northwest corner Millspaugh Hall, extending west.

20—Ordnance Company and Motor Repair sections, Three Hundred and Sixteenth Motorcycle Company, head at walk, junction southeast of West Training School Building, extending south.

21—Motor Transport companies, head on green southeast corner West Training School Building, extending west.

22—Miscellaneous Quartermaster Corps units, head on green, north of West Training School Building, extending north.

23—Three Hundred and Sixteenth Medical Regiment, head at walk, junction between Training School Building, extending south.

24—Miscellaneous Medical Units, head on green west of East Training School Building, extending north.

25—Three Hundred and Second Gas Regiment, head on walk junction northwest Science Building, extending west.

26—Six Hundred and Eighth, Six Hundred and Twenty-fifth, Six Hundred and Twenty-sixth and Five Hundred and Fortieth Coast Artillery Regiments.

27—Miscellaneous units, head on green, Millspaugh Hall entrance, extending south.

28—Naval Reserve Corps, head on walk junction northwest corner large green at east entrance to campus.

29—Red Cross, Y.M.C.A., K. of C., Salvation Army and Public Welfare, head at center of west end large green at entrance to campus.

A—C.M.T.C. candidates, head in drive north of ladies gym building east.

B—Veterans Spanish-American and earlier wars, head in park at northeast corner athletic field, extending west.

C—Veterans of World War, head at northeast corner athletic field, extending north in Vermont.

D—Disabled Veterans, head at street junction, northeast corner athletic field, extending east.

E—Women's veteran and patriotic societies, head at junction Vermont and Burns avenue, extending east.

F—Men's patriotic societies (not veteran,) head at junction Vermont and Normal street, extending east.

G—Relief, fraternal and religious organizations, head at junction Vermont and Monroe street, extending east.

H—Boys' and girls' patriotic and training organizations, Lead at junction Vermont and Monroe street, extending west.

I—Civic organizations, head at junction Monroe and New Hampshire street, extending south.

COUNCIL CHECKS TREASURY FLOW

Reduces Cash Distribution to Paltry $4000

Request for Engineering Employees Denied

Mayor's New Appointments Given Confirmation

The taxpayers had a pretty good day at yesterday's session of the City Council, the new Councilmen spending only $4000, as compared with $184,000 on Thursday and about $25,000 at their first session on Wednesday.

Alarmed at the $184,000 dip into the city treasury on Wednesday the Councilmen late that day denied the City Engineer's request for $40,000 for additional garbage collectors and other employees to fill in during the vacation period of regular employees. The City Engineer's office yesterday renewed its request for additional men over the Fourth of July, so $4000 was appropriated to finance their continued employment until Tuesday. In the meantime the City Council's Finance Committee, of which Councilman Ash is chairman, will investigate and determine whether or not to attach these men to the pay rolls more or less permanently.

MANAHAN ASKS AID

City Electrician Manahan was on the job yesterday with a request for $7159 to finance for sixty days the employment of twenty-five men in the street lighting department by means of requisitions, which is the usual method adopted of sliding men into permanent employment. Waking up to the fact, finally, that harmless looking requests for temporary employees cost the taxpayers much money, the City Electrician's request was not granted yesterday but was referred to the City Council's Finance Committee for investigation and report. If these men are retained or the pay roll permanently their annual salaries will amount to $42,-954.

While the Councilmen were doing their best to appear saving and economical with the taxpayers' money, they learned that the City Planning Commission had increased the salary of Planning Director and General Manager G. Gordon Whitnall from $300 to $500 a month, but the Council could do nothing about this as under the new charter the boards have full authority to establish the salaries of their general managers of departments. All the Council has to do is to find the money to pay the salaries established by the boards.

CONFIRM APPOINTMENTS

The appointment by Mayor Cryer of John S. Horn, secretary of the Central Labor Council, and of A. W. L. Dunn, a produce broker and former newspaper man, as members of the Board of Public Works, were unanimously confirmed by the City Council yesterday. The commissioners will each receive a salary of $500 a month, and the jobs are the choice plums of the new administration. All other commissioners are paid but $5 or $10 each for each meeting of the board they attend, not to exceed $50 a month per commissioner. Both appointments to the Board of Public Works were in the nature of political rewards for support of Mayor Cryer during the recent campaign. The Board of Public Works now has the complete membership of five provided by the new charter.

The Council also unanimously confirmed the Mayor's five appointments to the new Board of Commissioners of Building and Safety. They were C. E. Noerenberg, Ralph E. Homann, W. H. Antrim, Frank McGinley and J. W. Toms. The board will organize at once and choose Chief Building Inspector Backus as general manager of the department, which will have direction of the work of the building, electrical and plumbing departments. Chief Assistant Inspector C. V. Welch will be in charge of the building department, Chief Electrician Manahan in charge of the electrical department and Chief Plumbing Inspector A. A. Bennett in charge of the plumbing department.

WONDERFUL MAP OF PANAMA CANAL IN TOMORROW'S "TIMES"

The finest map of the Panama Canal ever made will appear on a double page of the rotogravure section of The Times tomorrow. It is a topographical drawing by Charles H. Owens of The Times art staff and the world's greatest expert in this difficult branch of drawing. It is literally a "picture map" and shows the canal in relief as it would look to one flying across the Canal Zone in an airplane. The data from which Mr. Owens drew the map were in fact gathered on trips made across the zone in army planes.

The Times has spared no effort or expense to make of this a permanent contribution of the greatest value to canal literature. Mr. Owens spent a a month in the Canal Zone gathering the material for it. The map not only shows every detail of the canal itself but supplementary drawings on the same sheet show exhaustively exactly how the great system of locks works so that a ship can pass from one elevation to the next on its way through. At every vital point in the drawing figures showing elevation, depth, capacity, and the like, are set out in explanatory notes, supplemented by a condensed table of information.

Gen. George W. Goethals, builder of the canal, approved the map and in a signed statement on it so sets forth.

This map will be found invaluable to students of the great engineering work, to persons contemplating a trip through the canal and to all others who are in any way brought in contact with the huge waterway. In addition to the map itself tomorrow's Times will carry in a news section two comprehensive articles on the history and structure of the canal and on its economic importance to America and the world.

Remember that the only way you can get a copy of this map is to get the Sunday Times tomorrow. It is printed on heavy coated paper in rotogravure and is suitable for framing or for any other means of indefinite preservation.

BRIGHT LIGHTS HALT PROGRESS

Warn Autoists to Keep Lamps in Range

Left to right—Motorcycle Officer Charles Leonard, Marie Boyd and S. S. Miller.

NEARLY 1000 motorists have been stopped by police at Vermont avenue and Sunset Boulevard in the past three nights in an effort to rid the street of bad automobile headlights. Tonight the officers will operate at another corner, and so on until conditions improve. Nearly 95 per cent of the lights inspected have been found faulty.

Motorcycle Officers Leonard, Conkey and Hook are making the inspections under directions from the traffic division. They stop approximately 300 cars a night for adjustments.

Most of the lamps are tilted too high, throwing the light into the face of approaching drivers.

The police are operating under a 1923 law. Motorists with bad lights are given a ticket and told to have their headlights adjusted within twenty-four hours and an official adjustor's certificate to that effect forwarded to the police department with the ticket. Those who do so avoid arrest.

"We don't wish to arrest anybody," Leonard said, "we wish them to make their headlights safe, but if they don't they must pay."

RIGHT SWING ADDS COLOR TO HEARING

Opponent to Corporation Merger Shows Violent Distaste for Project

A booming right swing planted squarely on the jaw of Henry Aufdenkemp by Lee E. Farnsworth gave unexpected color yesterday to the hearing before the State Corporation Commission, in which the Figueroa Arms Apartments, Inc., is seeking permission to take over the property of the Figueroa Arms Holding Corporation of California.

The brief fistic demonstration came a few seconds after the hearing had been adjourned by Deputy Commissioner Praul from the tenth floor of the Pacific Finance Building to the eighth floor of the same building, in order that all the investors might be accommodated.

Farnsworth, it was learned, has invested a sum of money in the holding corporation and with a number of other investors is opposing the transfer of the memberships and stock to the new concern. Aufdenkemp is working for the transfer.

As the two men reached the door of the room in which the hearing had begun, according to witnesses, Aufdenkemp made a slighting remark about those opposed to the transaction.

Farnsworth leaped forward and his right fist crashed to Aufdenkemp's jaw. He attempted to follow this up but others intervened and the battle was halted. Aufdenkemp weathered the storm on his feet.

The hearing was resumed on the eighth floor after the witnesses had been quieted.

HUNDRED ON RIDE

Polo and Hunt Club Holds Dance After Jaunt Over Trails

More than 100 riders took part in the moonlight ride of the Hollywood Heights Polo and Hunt Club last night, given from the club's property on Ventura Boulevard opposite the Hollywood Country Club.

The ride led through the hills surrounding the San Fernando Valley, over the bridle trails to Griffith Park and back by other trails to the club. Following the ride a luncheon was served and a dance ended the evening's entertainment. This was the fifth of a series of moonlight rides which have been scheduled for the summer months.

WOMAN HEAD OF PLANNING COMMISSION

Mrs. J. J. Abramson Chosen President, Five Members' Appointments Passed

Mrs. J. J. Abramson yesterday was elected president of the newly appointed and reorganized City Planning Commission and P. D. Noel was elected vice-president. Under the old charter the commission consisted of fifty-one members; under the new charter the membership was reduced to five, all of whom have been appointed and confirmed.

G. Gordon Whitnall was re-elected City Planning Director, with the added title of general manager of the department given by the new charter. His salary had been fixed by the Council at $300 a month but the commission yesterday increased this to $500 a month.

The commission re-elected Mrs. Mary Bartlett secretary of the board.

Sixteen Police Members Win Pistol Merits

Sixteen police officers and detectives qualified as sharpshooters and twenty-four as marksmen at the third police pistol shoot yesterday on the police range in Elysian Park. The sharpshooters all qualified with a score of 320 or better from a possible 400, and the marksmen plugged the target 280 times or more to qualify.

The highest score was made by Patrolman Molina, who poured 346 bullets through the target. Inspector of Detectives Davis was second with a score of 345, and Detective Lieutenant Haak third with a mark of 344.

Chief of Police Heath announced that upon his return from the convention of the International Chiefs of Police Association at Indianapolis he will make pistol practice compulsory in the department.

CHEST SENDS AID TO STRICKEN FAMILIES

To aid social service work in Santa Barbara the Community Chest yesterday sent two of its workers there. The workers are Miss Nell Alexander, director of the social service exchange, and her assistant, Miss Delia Hughes. They were sent by General Manager George M. Babcock to cooperate with Santa Barbara Community Chest Workers to relieve any possible distress among families.

TODAYS BIBLE TEXT

"Be not hasty in thy spirit to be angry, for anger resteth in the bosom of fools." Ecclesiastes. viii, 9.

AUCTION SALE TRAGEDY ECHO

No Bidders Heard as Effects of Ten Dead Sailors Are Offered

"How much am I bid?"

U. S. Marshal Al Sittel's cry rang on empty air yesterday morning; no buyers for the effects of ten sailors who died at sea had appeared.

In one heap was the phonograph of George Dixon; Martin Hol's watch and fob had a p ominent position on another pile, and the blue bag of ill-fated Kurt Katz with mysterious contents was at one side.

No one knows what is contained in the suitcases of Phillip Gordon, Franx Wasaraniemi and Bonificio Pax.

Marshal Sittel will have another auction attempt next Tuesday.

PARENTS OF YOUTHS SEE TWO DROWN

Older Brother Dies When He Tries to Save Boy at Newport Beach

When Thomas Sanford, 19 years of age, attempted to save his brother, Frank, from drowning yesterday at Newport Beach, both lost their lives. They were the sons of Mr. and Mrs. Daniel S. Sanford of 2628 Redondo street, who witnessed the drownings from the shore, unable to aid their struggling children.

The Sanford family had gone to Newport to spend the day and stopped at the Newport Beach automobile camp grounds. The younger boy made a raft out of a plank and two automobile tubes and seated on it had paddled out into the water. The flimsy float tipped and threw him into the water, at a point where the channel is twenty feet deep.

Unable to swim, the boy shouted for help and his elder brother, fully dressed, dashed into the water. The younger boy was frenzied and put up such a struggle that Thomas sank with him.

Clayton Burgdorf and Jane Truax, the latter the daughter of the auto camp caretaker, made an effort to save the drowning pair, but reached the spot too late. Both boys had disappeared and could not be located, though both swimmers dived several times.

Later Axia Goodykoontz, a Newport life guard, dived to the bottom of the channel and brought both the bodies to the surface. They were beyond resuscitation. The two bodies were taken to the Smith & Tuttle undertaking rooms at Santa Ana, where an inquest will be conducted. Following the inquest they will be brought to Los Angeles for burial.

Councilman in Maiden Speech Favors Paving

Councilman Ash of the Fourteenth Councilmanic District made his maiden speech at yesterday's session of the City Council and urged the paving with concrete of four miles of streets in the Carlyle avenue improvement district. The work will cost about $250,000.

There have been long delays in starting this work, Councilman Ash said, due to various petitions presented, asking first for improving the streets with grading and oil, then Warrenite paving, and finally concrete.

The petition asking for concrete, he said, represented 64 per cent of the frontage on the streets, and he asked that this petition be granted so work could be started. The matter was referred to the Public Works Committee, which promised an early report.

HEATH TOUR ARRANGED

Passenger department representatives of the Southern Pacific today completed an itinerary for Chief of Police Heath, who will leave Tuesday for Indianapolis to attend the convention of police chiefs. Before returning home, via Portland and Seattle, Chief Heath is to inspect police departments at Chicago, New York, Pittsburgh, Washington, Boston, Montreal, Toronto and other cities.

BREAKWATER CONTRACT LET

Long Beach Project Goes to Oakland Concern

Moles and Bulkheads Also to be Constructed

Principal Undertaking Will Cost $1,900,000

By a "Times" Staff Correspondent

LONG BEACH, July 3.—The Hauser Construction Company of Oakland today was awarded the contract for the construction of the new Long Beach breakwater, two moles and a number of bulkheads in this city's outer harbor.

The Hauser company, lowest of six bidders for the huge task, is under contract to complete the work at a cost to the city of $1.70 per ton of rock used on the project. The breakwater itself, independent of the mole and bulkhead jobs, will cost $1,900,000.

This is a saving to the city of $1,600,000, according to government estimates of the job, city officials pointed out today.

"The saving of $1,600,000 may be divided into two portions," said Col. Edward N. Johnston, engineer in charge for the city. "First, an item of $1,100,000, due to economy of design and second, $500,000, due to careful preparation of design and specifications, reduction of railroad freight rates obtained by the city and competition obtained in the bidding."

It was said today that actual work on the huge project will begin within thirty days, the successful bidder being required to begin the delivery of rock on the job within that time. Sixty days are allowed in which to begin actual dumping of the material into the bulkheads. Rock will be hauled from quarries near Riverside and Declassonville, both within a radius of fifty miles of Los Angeles.

OTHERS NOW SEEK BOOST IN GAS RATE

Southern California and Midway Follow Lead in Petitioning Increase

The application for increased gas rates which the Los Angeles Gas and Electric Corporation filed with the State Railroad Commission Wednesday was followed yesterday by similiar petitions on the part of the Southern California Gas Company and the Midway Gas Company.

Each of these concerns asks the commission to revise present gas rate schedules to enable them to make a fair return on investments. No definite increase is suggested. The commission is asked to make a study of the situations and fix a fair rate of return.

It is the contention of the Southern California Gas Company that fluctuations in the supply of natural gas and its steadily increasing price have resulted in loss of money to the concern. Increased cost of investment per consumer also is causing a loss to the company, it is asserted. The corporation contends that under the present rates schedule the investment return has been less than 6.49 per cent during the past four years, and declares it will incur a deficit of $2,690,000 for 1925 if service rates are not increased.

Railroad Commission officials said the three applications will require separate hearings and it is anticipated that considerable time will be allotted by the commission to a consideration of the local situation. It is understood that City Attorney Jess Stephens is preparing a strong protest to the proposed increases and will go before the commission with a score of technical experts to contest the move.

CLUB IS CHARGED AS ZONE LAW VIOLATOR

A complaint charging the Catholic Woman's Club, 927 South Menlo street, with violating the city zoning law, was issued yesterday by Deputy City Prosecutor Friedman. The complaint was signed by Ida Bloom, proprietor of an apartment-house at 933 South Menlo street. According to the charge, the club is located in zone B, which is restricted to dwellings and private clubs. It is charged that rooms in the club have been rented out to the public for dances, entertainments and meetings.

The Lancer

by Harry Carr

THE fame—or notoriety—that comes to girl athletic stars distresses the Women's Athletic Association that has been holding forth in Los Angeles.

I think they are wrong.

"Athletics for all, instead of the few," may be well enough to talk about; but it "can't be did."

When you take the dramatic thrill out of athletics it becomes merely work.

VANITY STARVATION

Anyhow, fame is a good thing to spread around. The trouble with our civilization is that it does not give young people enough chance to "show off" in a harmless manner.

Any system of civilization which disregards the cravings of human vanity is monkeying with something dangerous. It may be noble to be anonymous, but it isn't popular. There are a lot of homely vanity-starved girls—and boys—who have found an outlet in athletic heroism.

STAR ATHLETES

Another "anyhow."

When I was sporting editor of The Times many star athletes came to work as sporting reporters. I noticed this about them. They almost invariably had good judgment. I never saw one who was not level-headed. They had to be. They had been trained to think coolly, when everyone else had gone raving mad with excitement.

PET DOGS

This deaf and dumb child, Carl Miller, who was almost torn to pieces by three savage bulldogs—

These wild animals which rush out to devour you.

These smiling masters who always say: "Oh, he won't hurt you; he just wants to play."

I read a witty comment in one of the popular magazines.

"Yes," said the visitor, who had taken refuge on the fence. "I know he just wants to play; but how careful is he of his playthings?"

TRAFFIC RELIEF

The most intelligent plan I have seen for traffic relief is that of City Engineer Van Norman, published in The Times last Sunday.

Traffic congestion never has been tackled in a big way. All these city ordinances plastering the asphalt with white lines and painting curbs with red belong on the comic page.

What Los Angeles suffers from is a scarcity of streets. All the streets are too narrow; that's another thing.

It is too late to make the streets wider, but it is not too late to make more streets and to open up some of the streets that do not go anywhere. Half the streets in Hollywood wind up in a rabbit track and finally go up a tree. You have to hire a guide if you wish to avoid the main boulevards.

THE SICK FUGITIVE

Sick or not, John W. Worthington should be found and brought back.

He was well enough to stage a sensational escape from a Glendale sanatorium. He is well enough to be brought back. He returned bad faith when pity was extended to him before.

If such men are allowed to flout the power and dignity of the law we shall presently find that the law is sicker than Mr. Worthington.

CITY TREASURY PROSPERS

Interest Earnings for Year Are $1,140,103 Net While Cash Balance is $44,603,193

The tremendous increase in the financial transactions of the city government during the past year was shown in a report issued yesterday by City Treasurer Powell setting forth that the treasury clearings for the fiscal year which ended last Tuesday were $159,896,099, or $35,484,464 more than during the preceding fiscal year of 1923-1924. The cash balance in the city treasury last Tuesday was $44,603,193.

Extending the system inaugurated by him several years ago of putting idle city money at work earning interest through call loans to banks, City Treasurer Powell announced that the interest earnings for the fiscal year which has just closed were $1,214,435, as compared with interest earnings for the preceding year of $422,415 or an increase of $792,018 in the city's income from this source and more than double the preceding year. These interest earnings are placed in the city's general fund to be used for the operation and maintenance of the police, fire and other departments, thus reducing the burden of taxation by financing city government pay rolls and equipment for an amount which otherwise would be provided by taxation.

It was due largely to the size of these interest earnings that 1200 policemen were added to the force during the past four years.

While the size of the clearings show that the city treasury is in fact a bank of a size not exceeded by many banks in the United States, City Treasurer Powell's report showed that for the fiscal year just closed the cost of operating the department was but $74,-330, so the treasury under the administration of City Treasurer Powell, paid its own way and earned $1,140,103, net, for the taxpayers.

ADVERTISEMENT IS A MISTAKE

Wrong Copy Erroneously Says Silverwood's is Open Today

An inadvertent error, due to "switched" copy in another office, caused a full-page advertisement to appear in The Times yesterday announcing a sale of men's clothing at Silverwood's "starting tomorrow at nine." The effect was to give the impression that Silverwood's would be open on Independence Day, which is, of course, not the case.

The advertisement in question was intended to appear Sunday and the sale will begin Monday. In accordance with its patriotic custom for all the years of its existence, Silverwood's will be closed all day today.

FUNERAL NOTICE

West Gate Lodge, No. 328, F. & A. M. will assemble Sunday morning, July 5, at W. C. Draper Co., 437 South Main street, for the purpose of attending the funeral of our late brother, Samuel Hughes. FRED R. MARSH, Secretary.

FUNERAL DIRECTORS

REMINGTON FUNERAL CHAPEL
One of Los Angeles' oldest established firms
1123 SOUTH FLOWER ST.
PERSONAL SERVICE. REASONABLE RATES
BEAUTIFUL CHAPEL. SATISFIED FAMILIES
GEORGE D. REMINGTON
TELEPHONE TUcker 6104

REED BROTHERS CO.
M. W. REED, J. W. TAPLEY, F. J. S. REED, SUCCESSORS TO REED BROS.-DELLENBAUGH CO.
721 WEST WASHINGTON ST. WE. 3454—3455.

RUPPE MORTUARY
W. H. BUTCH
Rose Boulevard. Oldest Established in Los Angeles
942 SOUTH FIGUEROA.
4389 SOUTH WESTERN.

E. CLAIR OVERHOLTZER
FORMERLY
E. E. OVERHOLTZER-SON
Trinity 8979. 1238 Sout

IVY H. OVERHOLTZER
1719 S. FLOWER. AT 18th.
WEstmore 1169

ROBINSON & ADAIR
FORMERLY BOOTH & BOYLES
817 WEST 10TH ST.
WE 3454—3455.

R. C. DELLENBAUGH & SON
Formerly of Reed Bros. & Dellenbaugh
620 West Sixteenth street.

Robt. Sharp & Son. Mak

GARRETT BROTHERS

CEMETERIES

"BEAUTIFUL HOLLYWOOD CEMETERY"
CREMATORY COLUMBARIUM
HOLLYWOOD MAUSOLEUM
EVERY FORM OF INTERMENT
PERPETUALLY ENDOWED
CONVENIENT and PERMANENT
6000 SANTA MONICA BLVD.
HOllywood 8455. Hempstead

FOREST LAWN MEMORIAL-PARK
"The Cemetery Unsurpassed"
Cemetery, Mausoleum, Crematory
Every form of burial under ideal conditions
"Among the Hills"
Glendale Ave. & San Fernando Rd.
INGLEWOOD PARK CEMETERY
COLUMBARIUM AND MAUSOLEUM
Outside Los Angeles City Limits
On Redondo Boulevard

VALHALLA MEMORIAL AND MAUSOLEUM PARKS
"THE MODERN CEMETERY"
FOREVER BEAUTIFUL
Hollywood Way and Valhalla Drive. Phone
Office, 629 Pacific Mutual Bldg. Phone

OAKWOOD CEMETERY
"In the Foothills"
PERMANENCY. PERFECTION
443 S. HILL. VA. 1

ROSEDALE CEMETERY
Crematory Vault
1831 West Washington.

FLORISTS

THE ALEXANDRIA
HOTEL ALEXANDRIA
VA. 6981. FOR EXQUISITE FLOWERS

CRIME FIGURES FOR JUNE GIVEN

Commission Reveals Fewer Probations Granted

Thirty-five Cases Presented Juries in Month

Conviction Percentage Same as During May

A monthly survey of the criminal department of the Superior Court of Los Angeles county, just completed by the Crime Commission of Los Angeles, shows a total of thirty-five cases presented to juries during the month of June. Of these cases twenty-six resulted in convictions; five resulted in acquittals and in four cases the jury failed to agree.

During the same month there were eighteen cases dismissed in the Superior Court on motion of the District Attorney.

FIGURES GIVEN

These trial dispositions, figured in percentages are:

Convictions, 49 per cent; acquittals, 9.4 per cent; disagreements, 7.6 per cent; dismissals, 34 per cent.

In the month of May there were twenty-six convictions; six acquittals; one disagreement and twenty dismissals, or:

Convictions, 49 per cent; acquittals, 11.4 per cent; disagreements, 1.9 per cent; dismissals 37.7 per cent.

It will be noted that the same number of convictions were had in each month; that there was a considerable increase in the number of disagreements and that an improvement has been made in the number of dismissals and acquittals.

The records of the criminal departments of the Superior Court showed that 177 defendants appeared for sentence during June, of whom ninety-four were sentenced to prison; twenty-one to the Preston School of Industry; six received prison sentences which were suspended; seven were fined and forty-nine were granted probation.

Forty-nine defendants, or 47.6 per cent, were granted probation in June, as compared with thirty-four defendants, or 50 per cent for May. Of the forty-nine who were granted probation in June, twenty-two were granted probation on the recommendation of the probation officer; eleven were given probation against the recommendation of the probation officer, and sixteen were granted probation without a recommendation from the probation officer.

DECREASE SHOWN

Fifty-four defendants, or 52.4 per cent, were denied probation in June as compared with thirty-four, or 50 per cent, for May. Of the number denied probation in June, forty-six were refused in accordance with the recommendation of the probation officer; two were denied probation against the recommendation of the probation officer and six were denied probation without a recommendation from the probation officer.

Four defendants were denied the privilege of applying for probation and one application for probation was withdrawn.

The criminal records show a considerable decrease in June over May, in the percentage of probations granted defendants found guilty of crimes of violence; the percentages being 48 per cent granted and 52 per cent denied, as compared with 60.9 per cent granted and 39.1 per cent denied during the month of May.

In June the records show that there were seventy-five changes of plea from not guilty to guilty. There were ten cases placed off calendar.

OFFICERS OF LIBRARY ARE APPOINTED

Board is Reorganized in Accord With Provisions of New Charter

Reorganization of the Library Board in accordance with the provisions of the new charter has been effected, it was announced yesterday. Orra E. Monnette was elected president, Frank H. Pettingell, first vice-president; Mrs. J. Wells Smith, second vice-president, and Rev. Francis J. Conaty, treasurer. Mrs. Edna B. Salazar was elected secretary and Everett R. Perry was reappointed as general manager with the title of City Librarian.

In accordance with the charter, lots were drawn by members of the board to determine the length of their service. Mr. Monnette drew the four-year term, Mrs. Smith the three-year term, Mr. Conaty the two-year term and Mr. Pettingell, who drew the blank, was reappointed by Mayor Cryer for the five-year term.

CATHOLIC BUREAU TO BANQUET DR. MOORE

A banquet in honor of Dr. Thomas Verner Moore, C.S.B. professor of psychology at the Catholic University at Washington, D. C., will be given by the Bureau of Catholic Charities at the Assembly at 5:30 p.m. tomorrow. Dr. Moore is coming here from San Francisco where he has been engaged in the establishment of a psychiatric clinic for the archdiocese. Dr. Moore will deliver a lecture after the banquet and all interested are invited to attend both the banquet and lecture.

ABSENTEE IS FEARED VICTIM OF BREAKDOWN

Relatives are conducting a search for Paul Maupin, who left his home at 3611 Valiyo street, May 28, last, suffering from a mental breakdown, due to worry over work and ill health. He is 24 years of age, of dark complexion, five feet and six inches tall and weighs 130 pounds. At the time of his disappearance he was wearing a blue suit, gray felt hat, white shirt with blue stripes, dark brown shoes, gray woolen socks and a soft collar.

HUNT GUN IN DEATH CASE

Insurance Companies Unwilling to Accept Murder Theory in Beach Pier Mystery

By a "Times" Staff Correspondent

VENICE, July 3.—Not content to accept the murder theory in the death of James E. Daniels, whose body was found on the old Sunset Pier, July 18, last, with bullet holes in the heart and right hand, insurance companies will conduct another search for the gun which caused his death, it was revealed this morning.

Insurance companies have arranged with W. N. Frank, local deep-sea diver, to descend into the water beneath the pier in the hope of recovering the missing weapon.

FISHERMAN FINDS BODY

Daniels, a Los Angeles real estate operator, came to Venice the night of June 17, last, stating he wished to see a prospect who was in the market for mountain lots, which he was selling. Early the next morning his body was discovered by a fisherman. An inquest brought in a verdict of homicidal death.

Two attempts to recover the revolver were made at the instigation of investigators, but Frank, who is employed by the firm of Henry Behrens, was handicapped at the time of the search by heavy seas.

Investigators from the local police department and the Sheriff's office concluded that Daniels had been murdered by a robber, who was under the impression that he had money or that he committed suicide and the gun had fallen into the ocean. His body was found about three feet from the edge of the pier. Evidence pointed to signs of a struggle before he had met his death.

$30,000 IN INSURANCE

The dead man, it was learned today, carried more than $30,000 with insurance companies, whose representatives believe Daniels might have taken his life owing to straightened circumstances. A widow and six children were left in a poverty-stricken condition in San Francisco, police learned.

WARNER TO WED DANCE GIRL IN EAST

Member of Picture Company and Lina Basquette May be Married Today

Confirmation of the New York report that Lina Basquette, premier danseuse of the Follies, will be married to Samuel L. Warner, of Warner Brothers, motion picture producers, was received here yesterday by Ernest Belcher, father of the dancer.

"We will be married within two or three days," a message from Lina to her father read.

The marriage is expected to take place in New York today, some of her friends here said.

Belcher Friday night expressed surprise at the report and declared he did not believe there was anything to it. Similar declarations came at the same time from Mr. and Mrs. Benjamin Warner, Warner's parents, and from his brother Harry Warner, president of Warner Brothers, who just returned from New York.

TWO BADLY BURNED BY DISTILLATE

Tub of Liquid Ignites and Envelops Worker Pair; Chance for Life Small

Two workmen were burned, perhaps fatally, yesterday at the Terminal Island plant of the Southern California Edison Company when a tub of distillate in which they were washing nuts and bolts ignited in some unexplained manner, the flames enveloping them.

The two victims are Sinclair Knill, 29 years of age, of 3227 East Broadway, Long Beach, and F. A. Linderman, 32, of 1467 Banning street, Willowbrook. They are boilermakers employed by the Stone & Webster Construction Company, which has the contract for the power plant.

Fellow-workmen rushed to the aid of the two men, but they were burned critically about their faces, arms and bodies before the flames could be beaten from their clothing. Both were removed to the Seaside Hospital at Long Beach. Physicians stated they have but a small chance for life.

SHOCK FAILS TO PUT CURB ON TOURISTS

Joseph M. Schenck, Back from East, Says Trains Are Crowded With Visitors

In spite of exaggerated reports published in the East about the recent Santa Barbara earthquake, the California-bound trains are crowded, according to Joseph M. Schenck, motion-picture executive, who arrived in Los Angeles yesterday after a visit of a month in New York.

Schenck announced he had been east on expansion plans for United Artists, of which he is chairman of the board of directors. He deferred until later a detailed statement of these plans.

United Artists will have for a fall release, he said, twelve pictures, produced at an average cost of $500,000. He also stated Constance Talmadge's next picture will be "East of the Setting Sun," from the novel by George Barr McCutcheon, and Norma's will be "The Sun of Montmarte," from an original story by Hans Kraely, German scenarist.

Thomas Meighan was signed to play opposite Norma Talmadge in a picture, the title of which will be announced later, Schenck said.

The producer was met at the Southern Pacific station by Mrs. Schenck, Constance Talmadge, Mrs. Margaret Talmadge, Buster Collier, John Considine, William S. Hart, Sid Grauman, Mike Levee and others.

NEW YORK WOMAN IS TO BE CLUB SPEAKER

Mrs. Estelle M. Sternberger of New York City will speak today at 12:30 o'clock at the Women's Athletic Club. Mrs. Sternberger, who is the executive secretary of the National Council of Jewish Women, will speak on "The Shifting Boundaries of the Woman's Empire." Mrs. Sternberger and her daughter Minnette will be in the city until 12 o'clock Monday when they leave on the Mongolia. They are staying at the Ambassador.

CITY OBSERVES FOURTH TODAY

(Continued from First Page)

dred and Ninth Military Police; Sixty-ninth Wagon Train; Three Hundred and Forty-fourth Motor Repair Battalion; Three Hundred and Forty-ninth Medical Regiment; Four Hundred and Fourteenth Field Artillery; Air Service Units, Motor Transport Units, Air Service, Observation Units, Photo Units, Intelligence Units.

Coast Artillery Corps—Third Battalion, Six Hundred and Eighth Coast Artillery, Headquarters Company, Combat Train, two batteries; Medical Staff—Six Hundred and Twenty-eighth Coast Artillery, Battalion Headquarters, four batteries; Six Hundred and Twenty-seventh Coast Artillery, Third Battalion, four batteries.

LINE-UP OF PARADE

Here is the parade formation and the official program of the test exercises:

COMMANDING OFFICER—Col. Dwight M. Green, Inf.-Res.; staff aides, staff of Ninety-first Division, staff higher units, military band.

INFANTRY—Col. Dan Morgan Smith, Inf.-Res.; Headquarters and Headquarters Company, One Hundred and Eighty-second Infantry Brigade, Three Hundred and Sixty-fourth Infantry, Three Hundred and Sixty-third Infantry, Special Train, Ninety-first Division, Three Hundred and Ninth M. P. Battalion.

ENGINEERS—Col. H. C. Mosey, Eng.-Res.; Three Hundred and Forty-sixth Engineers, Three Hundred and Fifteenth Engineers, miscellaneous engineer units.

FIELD ARTILLERY—Col. George S. Bindley, F.A.-Res.; Fourth Hundred and Fourteenth Field Artillery, Three Hundred and Forty-seventh Field Artillery, Three Hundred and Forty-sixth Ammunition Train.

CAVALRY—Capt. Robert B. Jackson, Cav.-Res.; miscellaneous units.

AIR SERVICE—Lieut.-Col. R. P. Tisdale, Air-Res.; Three Hundred and Twenty-second Pursuit group, Ninety-first Division air service, Forty-ninth Balloon group, miscellaneous air service units.

QUARTERMASTER CORPS—Lieut.-Col. J. R. Chaffey, Q.M.C.Res.; Construction Group No. 134, Q.M.C., Three Hundred and Forty-seventh Motor Repair and Three Hundred and Thirty-second wagon companies, Ordnance company, Motor Repair section, Three Hundred and Sixteenth Motorcycle company, Motor Transport companies, miscellaneous medical units.

CHEMICAL WARFARE SERVICE—Maj. John M. Morris, C.W.S.-Res.; Three Hundred and Second Gas Regiment.

COAST ARTILLERY CORPS—Senior officer present; Six Hundred and Eighth Coast Artillery, Six Hundred and Twenty-seventh Coast Artillery, Six Hundred and Twenty-sixth Coast Artillery, Five Hundred and Nineteenth Coast Artillery.

MISCELLANEOUS UNITS—Lieut.-Col. Robert J. Simmonds, Inf.-Res.; retired officers United States Army, retired officers United States Navy and Marine Corps, unassigned Reserve and National Guard officers.

NAVAL RESERVE—Naval Reserve Band, Commander A. R. Crabbe, Naval Reserve.

CIVILIAN RELIEF SOCIETIES WITH WAR SERVICES—Red Cross, Y.M.C.A., Knights of Columbus, Salvation Army, Jewish Welfare, citizens' military training camp candidates.

CIVILIAN ELEMENTS—Col. S. M. Saltmarsh; Infantry Reserve, staff, Salvation Army Citadel Band, veterans Spanish-American and earlier wars, veterans of World War, disabled veterans, women's veterans and patriotic societies, men's patriotic societies (not veterans,) relief, fraternal and religious organizations, boys' and girls' patriotic and training organizations, civic organizations.

After the Mayor has reviewed the parade all organizations will form at Mason park and a short patriotic program will be held. Col. Perry W. Weidner, chairman of the Mayor's citizen committee, will preside.

INVOCATION—Rev. Charles Conaty, D.D.C. of the Immaculate Heart Church (Catholic,) who served during the World War as chaplain of the One Hundred and Eleventh Infantry, Ninety-ninth Division, and awarded a Distinguished Service Cross.

SHORT ADDRESS—Frank G. Tyrell, Los Angeles attorney.

BENEDICTION—Rev. Gordon Palmer, pastor South Park Baptist Church and chaplain Three Hundred and Eighty-fourth Infantry, Ninety-first Division, Organized Reserve.

15 NOON—"Star Spangled Banner" by massed bands, which will conclude the ceremonies.

ASSIST IN TEST

Pledging assistance in the test demonstration are the following organizations which have added their support to that already given:

Sons of the Revolution, Society of Colonial Wars, National Indian War Veterans Gen. George Crook Camp No. 9, Knights of Columbus, United Confederate Veterans Camp 770, Automobile Club of Southern California, Los Angeles Motor Car Dealers' Association.

The stopping of cars of the Los Angeles Street Railway and of the Pacific Electric Railway will symbolize their readiness and co-operation in transportation matters pertaining to the national defense.

Two hundred Boy Scouts will act as ushers at the University of California, Southern Branch, field.

Maj. Lewis S. Stone, reserve officer and a motion-picture actor, who is assistant chief of staff, has enlisted a number of motion-picture stars for participation in the test. Gen. Green has assigned them to lead the civilian parade.

Travel to and from Los Angeles yesterday was exceptional, railroads reported, and a number of extra train sections were in operation. About 100 Boy Scouts have been assigned to help at many patriotic organization picnics.

LINCOLN PARK FETE

One hundred thousand persons are expected at a picnic and celebration in Lincoln Park which will be held under auspices of Lincoln Heights Commercial and Industrial Association. Fifty police have been assigned to handle the crowd there. The program will begin at 10 a.m. and will conclude with a $5000 fireworks display at night. Band concerts by Roberts's Golden State Band, speaking by Eugene McElmeel, prize-winning orator on the Constitution, and other events will be staged.

The Irish will celebrate at Rose Hill picnic grounds. The program will last all day. There will be speaking, dancing, folk dances, music and the American and Irish declarations of independence will be read. Busses will take the picnickers from the yellow car line at Lincoln Park and from the red car line at Rose Hill station.

Letter carriers will hold their annual picnic in Echo Park. The day's program will be followed by a dance in the evening.

At Westlake Park, the Baker Orchestra will give a recital this afternoon and evening. It will be there also Sunday afternoon and evening. The recitals will begin at 2 and at 8 p.m.

The National Soldiers' Home, Sawtelle, will have a field day under auspices of the American Red Cross Society. There will be a band concert, contests of various kinds and other events in an all-day program beginning at 9 a.m. There are 3700 soldiers in the home.

The Goodwill Industries of Southern California, consisting of persons injured in industry and left with handicaps, will picnic in Selig Zoo Park, beginning at 10 a.m. About 200 are expected to attend. A program has been arranged.

DEDICATE PARK

Dedication and corner-stone laying of La Follette Memorial Park in Good Hope Valley, between Elsinore and Perris, will begin at 3 p.m. It will be continued also tomorrow at the same time. The park formerly was known as Meditation Point.

Santa Monica will today celebrate also its fiftieth birthday anniversary. City officials and civic organizations have planned a program.

The Kokomo-Central Indiana Society will picnic in Sycamore Grove.

The big Roosevelt Memorial Park pipe organ with Edwin Ellis at the console will give a recital at 2 p.m. The instrument is at One Hundred and Eighty-second street and Normandie avenue.

The mission pageant and play at San Juan Capistrano will begin at 2 p.m.

Hotel Virginia, Long Beach, will give a patriotic pageant at 2:30 p.m. Many children will participate in it.

Cecil George Ranch, near Spadra, will hold a flag-raising exercise and will provide a regular picnic program throughout the day.

Ontario will formally open its new municipal park with a celebration.

SAN PEDRO WILL HOLD DEFENSE CEREMONIES

San Pedro civilians and military units will parade and hold a short ceremony this morning as their contribution to National Defense Day. The units will form at Sixth street and Pacific avenue at 10:15 a.m. and march in review past Maj. George H. Ruhlin, commandant of Fort McArthur, to the high school, where a short program of songs and addresses will be held, closed by a bugle call "To The Colors," by field music from the fort.

The parading units will comprise artillery companies from Fort McArthur, field music from the fort, Battery E, 251st Coast Artillery, Reserve Officers Grand Army of the Republic, Spanish American War Veterans, American Legion, fraternal organizations and civic bodies and unattached civilians. Maj. H. H. Morehead, commander of the second battalion, 251st Coast Artillery, California National Guard, will be grand marshal.

FIREWORKS AIR DISPLAY SCHEDULED

Observation Planes Will Take Air Burning Flares of Colored Fire

An unusual sort of fireworks may be seen at Griffith Park tonight when six planes of the 115th Observation Squadron, California National Guard, will take the air for a moonlight flight with great flares of colored fire on each wing. The flight will take place about 8:30 p.m. from the Los Angeles Airport at Griffith Park, where the squadron begins today its annual two weeks encampment.

This is the first time on the coast, it is believed, that such a feat has been attempted, though single planes have flown at night with the flares. There will be two squadrons of three planes each.

CONTESTED WILL TO BE PROBATED

Mrs. Magerl's Bequests Are Held Valid by Judge in $100,000 Case

The will of the late Mrs. Grace Magerl, disposing of an estate valued at $100,000, will be admitted to probate under the terms of a decision handed down yesterday by Judge Burnell of the Superior Court.

The will was contested by Herman L. Martin, a son, who was left real estate in Salt Lake City and one-half the notes and mortgages of the estate. Under the terms of the will Joseph E. Magerl, surviving husband, was left real estate in San Diego, while Mrs. Berilla Ward of Orange, a sister, was bequeathed certain personal effects and the remainder of the notes and mortgages.

Efforts were made to show that Mrs. Magerl was incompetent because she was asserted to have read a horoscope and gazed into crystal before embarking on any business ventures. Judge Burnell, however, decided the contest in favor of Mrs. Ward and her husband, who fought to have the will declared valid.

Mrs. Rebecca L. Felton, first woman to hold office as a United States Senator, has just celebrated her ninetieth birthday.

I See by Today's "Times" Want Ads—

That party will swap nine rooms of beautiful furniture for 1924 or 1925 model six-cylinder car.

That owner wants to sell five good trust deeds.

That an improved chicken ranch is offered in exchange for city property.

That advertiser has cash to buy Hollywood bungalow court up to $60,000. Must show 15 per cent on investment.

TEMBLOR SERMON THEMES

Santa Barbara Visitation Supplies Subject for Discussion Sunday in Many Pulpits

The Santa Barbara earthquake and National Independence Day have inspired a large number of church sermons to be delivered at the services tomorrow morning.

The Los Angeles Times article of last Wednesday on heroism in the Santa Barbara quake forms the basis of Dr. C. F. Aked's sermon at the West Coast Boulevard theater tomorrow morning. His subject is announced as "Santa Barbara! Heroes of the power plant and heroines of the switchboard; a sidelight upon the divinity of our human nature."

"I believe there is no reason for such words as 'Human' and 'Divine' placed in contrast to each other, but that we have to recognise in such heroism as The Times described the essential and original nobleness of our common human nature," Dr. Aked said.

The pastor of the Plymouth Congregational Church, which congregation Dr. Aked will address, is on a summer vacation in the East.

DEFENSE DAY TOPIC

Dr. Herbert Booth Smith will preach a sermon on the new patriotism order, dealing with the question of "Defense Day" and the call by the Government to the churches to give support to this idea of the Fourth of July, tomorrow morning at the Immanuel Presbyterian Church.

"Many earnest citizens oppose the effort to change our usual observance of July 4 into an annual celebration of it as 'Defense Day,'" Dr. Booth says. "They think there is danger in all public suggestions of war and displays of military strength. Various officials in several States have protested."

Dr. Booth will ask the question "Whether the church should approve Defense Day, or preach the gospel of the new internationalism?"

At the evening service, Dr. Smith will deal with the four big questions pertaining to the church and the state.

(1.) Dr. Fosdick's Creedless Church.

(2.) The Negro Problem and the Golden Rule.

(3.) Children's Day Healings in the Angelus Temple.

(4.) Should we send Protestant messages to Roman Catholic Countries?"

Monday night the joint boards of elders, deacons and trustees of the church will hold a joint meeting to consider matters pertaining to the new building project of the church on Wilshire Boulevard.

The preparatory service for the summer communion will be held next Sunday morning when 100 or more new members will be received into membership. This will make the total membership of Immanuel Church, 3460, the second largest Presbyterian church in the United States, it is said.

TEMPLE BAPTIST

Dr. William Walter Bustard of Cleveland, O., will preach two sermons tomorrow at the Temple Baptist Church, Fifth and Olive streets.

A glimpse into the career of one of the most popular evangelistic preachers today is vividly expressed in the nicknames which have been given Dr. Bustard.

At Brown University, he was known as "Billy Bustard." At Amesbury, Mass., he was the "boy preacher." At the Metropolitan Dudley-street Church of Boston, he became Dr. Bustard. And later at the great Euclid-avenue Church of Cleveland, he was the "Fightin' Parson."

Dr. Bustard has been pastor of the notable church in Cleveland for sixteen years. John D. Rockefeller, Sr., is a member of his congregation.

FIRST PRESBYTERIAN

Dr. Hugh F. Walker will preach a patriotic sermon tomorrow morning at the First Presbyterian Church on "Discovering the New America." The sermon will reflect the feelings of a man who has recently returned from a journey around the world and is gladder than ever that he is an American.

In the evening Dr. Walker's topic will be "The Island-Empire of the Far East." The relations of Japan and the United States will be discussed.

SOUTH PARK BAPTIST

"The Declaration of Independence," will be the subject of a sermon by Dr. Gordon Palmer, pastor of the South Park Baptist Church, tomorrow morning. At night another patriotic sermon, "Why I Am An American," will be given.

NEW SERMON SERIES

A new series of Sunday morning sermons will begin tomorrow at the new Wilshire Boulevard Congregational Church by Dr. Frank Dyer.

July 5—"What I believe with Unitarians."

July 12—"What I believe with Roman Catholics."

July 19—"What I believe with Protestants."

July 26—"What I believe with Christian Scientists."

At the Ambassador Hotel Theater at 11 o'clock, Dr. James H. McLaren, Scotch pulpit orator, will preach on "America—A Holy Land in the Making."

A great civic service will be held at 7:30 o'clock in the evening at the new Wilshire Boulevard Church, when the church will be formally presented to the city.

DIVINE POWER

"Much of failure, loss and ill health can be avoided by everyone, regardless of education or environment, if one clearly understands that there is a tremendous innerp wore common to all men."

This will be the theme of Lelia Casberg in her Fourth of July lecture-service of the Church of Divine Power tomorrow morning at the Morosco Theater.

FIRST M. E. CHURCH

The First Methodist Episcopal Church tomorrow will observe the second anniversary of the dedication of the $1,500,000 church. Bishop Charles Wesley Burns, of the Pacific Coast district, will conduct the services. At night the Welsh Male Chorus of 100 voices will give a musical.

CHURCH OF THE OPEN DOOR

Dr. T. T. Shields of the Jarvis-street Baptist Church, Toronto, Can., will speak at the morning and evening services tomorrow at the Bible Institute. Dr. Shields is president of the Baptist Union of North America.

WESTLAKE PRESBYTERIAN

Rev. B. Johnson Reemtsma, pastor of the First Presbyterian Church of Fowler, Cal., will fill the pulpit at both services. His subjects will be: "Imitators of God," and "The God We Forget."

St. Paul's Cathedral

Eight questions confronting the country today, will be answered by Rev. William McCormick at the St. Paul's Cathedral tomorrow.

The questions: (1.) Do you believe that members of the royal family of England should openly bet on horse races?

(2.) What is your opinion of Judge Gary's suggestion for good health?

(3.) What is your opinion of the appointment of Clarence Darrow as leading counsel in the evolution trial in Tennessee?

(4.) What would you do with a chain letter?

(5.) Would you attend a motion picture if you knew that the principal actor was a degenerate?

(6.) Is it not a social hypocrisy for married couples to live together when they are not happy?

(7.) Why are so many shoplifters women?

(8.) What are the lessons of the Santa Barbara earthquake.

CHRISTIAN SCIENCE

The subject of the lesson-sermon in the eighteen Christian Science churches of Los Angeles tomorrow will be "God." Services will be conducted in the First, Second, Third, Fifth, Sixth, Seventh, Ninth, Tenth and Thirteenth churches tomorrow night.

Regular Wednesday night meetings at which testimonies of Christian Science healing are given, will be held this week in all churches.

TRINITY AUDITORIUM

"God will shake all nations and the desire of all nations will come—but millions now living will never die," will be the theme of a lecture on earthquakes at 3 o'clock tomorrow afternoon at the Trinity Auditorium.

CHURCH NOTICES

Mount Calvary Evangelical Lutheran, Rev. William Hohberger, pastor. 11 a.m., topic, "Justification, a Judicial Act of God."

Bethlehem German Lutheran, Rev. William Hohberger, pastor, 9 a.m., topic, "Holiness in Publishing."

Pico Heights Christian, Rev. Claire L. Waffle, pastor. Morning topic, "The Parable of the Hidden Treasure." Evening service, "Christian Americanism."

First Congregational, Rev. J. M. Schaeffer, pastor. Morning service by Rev. J. Higginbotham, associate pastor. Evening topic, "The Church Christ." Rev. J. Higginbotham.

Pico Heights Congregational, Rev. A. M. Fuller, pastor. Morning topic, "Lo, I Am the World is Reading." Evening service by the Rev. J. Higginbotham.

First Figueroa Boulevard Christian, Rev. Fred B. Maris, minister. Morning topic, "God's Guiding Providence." Evening topic, "The Power of Motives."

South Hollywood Presbyterian, Dr. H. Nelson Allen, pastor. Morning service, "Consecration and Election of Men." No evening service.

St. Paul's Presbyterian, Rev. W. C. Mills, pastor. Morning service, "Danger to Our Nation." Evening service, "A Man Without a Country."

St. Marks Evangelical Lutheran, Rev. John W. Baer, pastor. Morning service, "Our Greatest Faults." No evening service.

Fremont Square Christian, Rev. James R. Molntire, pastor. Morning sermon, "Patriotism in Two Worlds." Evening service, "The Nineteenth Chapter of Acts."

Pilgrim Community, Rev. R. T. MacMahon, pastor. Morning service, "Earthquakes and Resurrection." Evening service, "Pomp and Power."

Wilshire Boulevard Christian, Dr. N. Hoyer and Pastor. Morning service, "Pomp and Power." Evening service, "Christ Before Christ." Subject, "Lost and Found," also reproduction of Holman Hunt's famous masterpiece, "Finding Christ in the Temple."

Bethany Lutheran, Rev. George Wilts, pastor. Topic for 10:30 a.m., "True Mercy."

Church of the Nazarene, Rev. J. F. Thelen, pastor. Morning sermon by the pastor.

Culver City Lutheran, Rev. J. T. Cryner, pastor. Topic, "The Redemption of the Beasties of Holiness."

First Lutheran, Maple Block, Rev. L. W. Fenstock, pastor. Morning sermon by the pastor.

Emanuel Lutheran, Rev. George H. Thelen, pastor, 10:45 a.m., morning topic, "The Old Earth be Moved."

Bethany Lutheran, Rev. J. T. Cryner, pastor. Morning topic, "Through Much Tribulation."

Berean Lutheran, Rev. P. H. Prager, pastor. Morning sermon by the pastor.

Faith Lutheran, Missionary Daniel Cryner, pastor. Topic, "The Church and Today."

Grace Lutheran, Rev. Richard Hoge, pastor. Morning topic, "Christian Mercy." Evening, "Is a Politician With Good Motives."

Highland Park Lutheran, Rev. W. G. Hoehle, pastor. Morning sermon by Rev. L. W. Faulstick of Eagle Rock.

St. John's Lutheran, Rev. G. H. Gaukel, pastor. Morning topic (English, 9:45,) "Vanity and Redemption." (German, 11 a.m., topic, "Mercy's Logical Wage."

Trinity Lutheran, Rev. A. R. Michel, pastor. Morning topic, "Christ's Mercy Seen."

Bethany Presbyterian, Rev. Ernest L. McCartney, pastor. Morning service, "The Meaning of Faith." Evening service, "Christian Loyalty."

Messiah Congregational, Rev. Edward D. Garland, pastor. Morning service, "The Mountains." Evening service, illustrated lecture, "Pictures, Frames, Screens and Characters Seen in The Picture."

Wilshire Presbyterian, Dr. John Albert Kelly will give two sermons, "The Door That Will Never Be Locked" and "Loyalty."

Memorial Baptist, William Matthews, pastor. Morning service, "Christian Citizenship." Evening service, "Save America."

Trinity Methodist, Bob Shuler, pastor. In the morning service entitled "God's Watch," Mr. Shuler will answer these questions: 1. Was God 'back of the Santa Barbara earthquake? 2. Should a million dollars be spent inviting people to Los Angeles? 3. Is it safer to murder with typhoid germs or with gas?

Mesa Congregational, Rev. Henry C. Culbertson, pastor. Morning service, "What America Needs Now." Evening service, "Why Earthquakes, if God Is Good?"

Mt. Hollywood Congregational, Rev. Elvin F. Kirkland, pastor. Morning topic, "Thoughts Before the Communion."

DUPLICATION CHARGED IN PARK DEALS

Accountant Gives Figures to Support Prosecution in Valhalla Mausoleum Case

A barrage of figures was laid down in Judge McCormick's court today to make possible the advance of the government's case against Maynard L. Monger, John R. Osborne, C. C. Fitzpatrick and C. C. Vaughn, promoters of Valhalla Memorial Park and Mausoleum, charged with using the mails in a scheme to defraud. The statistics were fired off by George L. Armstrong, government accountant, and when the day was finished he was still on the stand. Four defense accountants will spend today and tomorrow poring over the books. It was announced, to get material for Armstrong's cross-examination. The case will resume Monday at 1:30 p.m.

Armstrong swore that the total net sales in the memorial park and mausoleum project to April 30, 1924, were $5,081,011.03 and that receipts from all sources (including the investment of Osborne and Fitzpatrick) amounted to $3,109,743.54. Some $27,000 was deferred interest payments.

The books, Armstrong declared, showed 1898 duplications of contracts in the memorial park; twenty-three mausoleum sections deeded when others had existing contracts for their purchase, seventy-nine sections covered by two contracts and four by three contracts.

MUSICIAN IS ROBBED

E. S. Kelly, music composer, reported to police yesterday that his home at 6811 Hollywood Boulevard was entered by a pass-key burglar sometime during the early morning hours and $1100 in jewelry taken.

OAKLANDER BUYS OFFICE STRUCTURE

Transportation Building, Seventh and Los Angeles, Sells for $1,250,000

The largest real estate deal in years on East Side property was closed yesterday when C. F. Borton of the Borton-Boyer realty firm sold the Transportation Building, located at the southwest corner of Seventh and Los Angeles streets, for $1,250,000.

It was bought from the Standard Holding Company by W. S. Gause of Oakland, both parties to the deal being represented by Mr. Borton.

It is a height-limit office building, with a frontage of eighty-nine feet on Seventh and 111 feet on Los Angeles street.

At the present time the structure is 92 per cent rented to tenants, the leases running from three years to as high as fifteen years. The structure was built in 1923, and on the present investment is paying its owner about 18 per cent.

NIGHT LIFE CABARET IS SHUT DOWN

Tommy Jacobs's Log Cabin Roadhouse May be Used as Open-Air Boxing Arena

Tommy Jacobs's Log Cabin, a scintillant night life cabaret near Venice, was closed for one year by abatement proceedings yesterday in United States District Court. The cabaret has been raided by prohibition officers on several occasions. It was one of the most popular roadhouses in this section.

Jacobs and seven other defendants were named in the proceedings. The order was signed by Asst. U. S. Atty. Armstrong.

It is understood Jacobs will apply to the court for permission to convert the cabaret into an open-air boxing arena.

The court also issued an injunction against the West Side Club and the Europa Hotel in Fresno, prohibiting the proprietors from selling or dealing in liquor in Southern California for one year. Not only is the sale of liquor in the club and hotel prohibited but also none of the defendants in the action many engage in the liquor business, whether legal, as in drug stores, or otherwise.

APPROVAL IS GIVEN BORE STOCK ISSUE

Tunnel Company Has Thirteen Days' Grace Before Permit Expires

With only thirteen days in which to begin construction work on the proposed pedestrian tunnel under the Second-street tunnel, the Tunnel Transportation Company yesterday finally obtained approval of the State Corporation Department to issue stock to finance the project. The concern was granted a twenty-one-year franchise from the city, but if work is not started by the 16th inst., the certificate will be forfeited.

Under the permit the company will issue a preliminary block of $150,000 worth of stock to help finance construction. This entails building a subtunnel under the present bore, where a moving sidewalk will be installed between Hill and Figueroa streets. A 5-cent round-trip fare will be charged. The concern estimates that the total cost of this work will be $250,000.

RICHARDSON WILL FILED IN PROBATE

Document Shows Estate of Prominent Attorney Worth Less Than $100,000

The will of John L. Richardson, prominent attorney who died in death last Saturday in a [illegible] slide in Tulare county, was filed by his widow, Lillian L. Richardson, yesterday with the probate court. The estate was stated not to exceed $100,000 in value, consisting of a number of parcels of real estate.

In the will Mrs. Richardson is named as executrix, without bond, and she also is named as the guardian of John L. Richardson, Jr., 11 years of age, and as the trustee of his legacy.

Bequests were granted as follows: To Mrs. Addie B. Richardson, his mother, $20,000; to his brother, Dep. Dist.-Atty. Richardson, $5000, and to J. Parke, a friend, $1000. The residue of the estate is bequeathed to the son.

While no specific bequest is made to the widow, it was pointed out in the will that she is entitled to her one-half share in the community property.

Property listed as part of the estate includes a duplex home on South Grand avenue, valued at $20,000, a residence at 331 Lillian Way, $25,000, a half interest in the Clara Apartments, 2207 West Eleventh street, and about twelve pieces of real estate in the city worth about [illegible]

CITY BOARD DEADLOCKED OVER CHIEF

Power Commissioners May Fail to Elect President at Adjournment is Forced

The Board of Water and Power Commissioners, which is the body given by the new charter to take the former Board of Public Service Commissioners, deadlocked yesterday afternoon over the election of a president for the ensuing year with the result that the commission could not function and had to adjourn until next Tuesday afternoon, when another effort will be made to hold an election.

At yesterday's meeting of the board, Commissioner John C. Haynes nominated for president his friend and political adherent of long standing, Commissioner C. E. Dykstra, also of the City Club. The nomination was seconded by Commissioner James B. Baker.

Commissioner William P. Garrett was in favor of the election of R. F. Del Valle, who was president of the Board of Public Service Commissioners, which went out of office on June 30 and had served for years re-elected president. He said that he did not believe Dykstra would not second his own nomination, and Commissioner Dykstra was absent. Three votes were required to elect a president. Commissioner Dykstra had cast two votes, counting his own vote as one, there was a deadlock.

Special Counsel W. B. Mathews advised the board that the charter required the board to organize before transacting business, so the board adjourned to meet again next Tuesday. Commissioner Dykstra is expected to be present. By voting himself, Commissioner Dykstra elected president. If the vote of Dr. Haynes and Commissioner are again cast for him.

Under the old charter, Commissioner Del Valle received $500 a month salary as president. Under the new charter no salary is attached to the presidency.

JAY COOK

Noted Absolute Scientist

Will Present to Students of Science, Philosophy, Religion, Psychology and Metaphysics a Course of Preliminary Instruction in

ABSOLUTE SCIENCE

AT THE

CHORAL HALL

Auditorium Bldg., 5th and Olive Sts.

Commencing Sunday Evening, July 5th, at 8

These lectures will be devoted to a free, open and unbiased discussion of various metaphysical theories, systems and speculations; subjecting each to every one to thorough analysis, revealing many inconsistencies that bar it from general acceptance, and established clearly, definitely and logically the one Principle of Being—THE ABSOLUTE.

Students of any or no school of thought are cordially invited to attend the end of each discussion a period will be devoted to questions from the audience. Such questions will be answered by Mr. Cook clearly, definitely and logically.

SUBJECTS:

Sunday, July 5th, at 8 p.m.—"The Thinker—and the Thought."
Monday, July 6th, at 8 p.m.—"Systems and Theories of Mental Application."
Tuesday, July 7th, at 8 p.m.—"Metaphysical Devils."
Wednesday, July 8th, at 8 p.m.—"Mystery, Mysticism and Psychic Phenomena."
Thursday, July 9th, at 8 p.m.—"Reason—Its Possibilities and Limitations."
Friday, July 10th, at 8 p.m.—"Authority and Freedom."
Saturday, July 11th, at 8 p.m.—"The Power of Peace."
Sunday, July 12th, at 8 p.m.—"The Vision of Fulfilled Desire."

Special Noon-Day Lecture to Business People, Wednesday, July 8th
Subject: "The Whirlpool of Intellectual Speculation."

MRS. ELIZABETH CARRICK BECKWITH
of San Francisco California.

Will give a brief talk at each lecture on the practical results of Absolute Science.

DAVID STARR JORDAN

Speaks on the Prize Peace Plan

OCCIDENTAL-EAGLE ROCK BOWL
8:00 P.M., FRIDAY, JULY 10TH

Under auspices of the Southern California Council on International Relations
Admission Free — Easy Parking.

Occidental Greek Theater Assemblies
(EAGLE ROCK B

Go To Church Sunday

Why You Should Go To Church

Walter Scott Buchanan
Pastor Broadway Christian Church.

By Walter Scott Buchanan—Broadway Christian Church

Every human being realizes at times the greatness and goodness of God. The church gives us a definite period for this realisation, thus affording man an opportunity for his spiritual development, for through meditation with God, every tendency of our consciousness is elevated.

The church is a spiritual home where Christians may hold fellowship one with another, and enjoy a safe social life. It is a school in which old and young are taught to reverence God and keep His Commandments. A place where one may go to hold Communion with his Savior and Lord, and receive counsel and comfort. A place where the sinner, through repentence, receives pardon and becomes a child of God.

We exist too much in the briars of this working day world. Therefore, the compact of the church gives us a gentle reminder that we must free ourselves oftener from the material tangles of life, to live through our souls in the pure beauty of our God.

Immanuel Presbyterian Church

FIGUEROA AT TENTH

Dr. Smith Will Preach at Both Services

11 A.M.—"Should the Church Approve 'Defense Day' or Preach the New Internationalism?"

Soloist: Mrs. Harry Scott Ross, Soprano.

7:30 P.M.—Will Fosdick's Creedless Church Succeed? The Negro Problem and The Golden Rule. Mrs. McPherson's Children's Day Healings. Protestant Missionaries in Roman Catholic Countries.

First Presbyterian

Figueroa at Twentieth St.

Ministers: Hugh K. Walker and Paul C. Elliott.

DR. WALKER WILL PREACH AT BOTH SERVICES:

11 A.M.—"DISCOVERING THE NEW AMERICA."

7:30 P.M.—Sermon-Lecture:
"THE ISLAND EMPIRE OF THE FAR EAST."

Prelude: A Scenic Surprise—Beautiful Fuji—Earthquake Reminders—The Inside—The Invisible Government—Fanning Japan—Turning War Clouds Out—The Dream of a Noble Woman—The Temples and Shrines—Castles and Palaces—The Oldest Capital of the Empire—Sacred Deer and Racing Ponies—A Golden Dream—The Enthronement of a World Emperor in the Land of the Rising Sun—England-America-Japan Joint Trustees of a World-Peace.

MUSIC UNSURPASSED in the CITY

First United Presbyterian Church

Ninth at Figueroa

DR. W. E. McCULLOCH, Pastor.
REV. JOHN M. ACHESON, Assistant.

11:00 a.m.—Address:
Mrs. Frances M. Ferguson, New York City.

7:30 p.m.—Sermon:
Dr. J. C. Kistler, Pittsburgh.

Special Music at both services.
E. R. Shirey, Organist and Director.
Organ Chimes.

MORNING

Quartet—"O For the Wings of a Dove" ..... Knight
Tenor solo—"With Overflowing Heart," Barnby (from Rebekah)

EVENING

Quartet—"Oh Lord, Remember Me" ..... Caro Roma
Quartet—"Pray for the Peace" ..... Nevada Scott
Solo—"Trust Ye in the Lord" .....
Quartet, soprano; Loera Hostel, contralto; G. L. Pearce, tenor; Norman Kaigh, baritone.

Wilshire Presbyterian Church

Third Street and Western Avenue

Ministers: JOHN ALBERT EBY and ARTHUR EDWIN WAKE

DR. EBY BOTH HOURS

11 a.m.—"THE DOOR WITHOUT A LOCK."

Tenor Solo, "My Country" (Taft), by Daniel Gridley.
Bass Solo, "The Home Road" (Carpenter), by Percy E. Riker.

7:30 p.m.—The Picture, "CARDIGAN."
Dr. Eby speaks on "Loyalty."

Special musical program by WILSHIRE BOULEVARD CONGREGATIONAL CHURCH quartet consisting of Ruth Somerindyke, soprano; Mildred Nessler, contralto; Floyd Brown, tenor; Earl Huntington, bass.

Mrs. Harry E. Brown, Organist. John Smallman, Director.

WEST ADAMS PRESBYTERIAN

West Adams Near Vermont Avenue

DR. WILLIAM H. FISHBURN, Minister.

11—"WE MUST SAVE THE CHILD" (Dr. Fishburn)
7:30—UNION SERVICES IN THIS CHURCH AT 7:45
DR. D. R. MARTIN preaches

WESTLAKE PRESBYTERIAN CHURCH

Grand View, South of Ninth Street. (W. 9th St. Cars.)
DR. G. A. BRIEGLEB, Minister.
REV. B. JOHNSON REEMTSMA
Pastor First Presbyterian Church, Fowler, Cal.
will preach at both services.

11 a.m.—"INITIATORS OF CHRIST." 7:45 p.m.—"THE GOD WE FORGET."
Inspirational Music by Westlake's Unexcelled Quartet Choir.

United Lodge of Theosophists

FIFTH FLOOR METROPOLITAN BLDG.
Fifth and Broadway Public Library Bldg.

SUNDAY 11:00 A. M.

"Reincarnation"

A brief talk followed by questions and answers.

Wednesday 8 p.m., "Successive Lives on Earth"

This is also a question and answer meeting. All other meetings discontinued for the summer. Free Reading Room, 9 A.M. to 5 P.M.; closed Saturdays. No fees, collections or charges of any kind.

International Bible Students' Association

"Earth Quakes in Prophecy"

God Will Shake all Nations and the Desire of All Nations will Come—But, Millions Now Living Will Never Die."

S. H. Toutjian, Lecturer.

Trinity Auditorium, Sunday, 3 p.m.

All Welcome. No Collection.

LEILA SIMON CASTBERG

Church of Divine Power—(Advanced Thought)

The anchorage of your modern faith, unhampered by creed or dogma. Christ's simple truths interpreted in a dynamic and powerful way.

MOROSCO THEATER

TOMORROW AT 11

"THE CONQUERORS."

Dramatic Bible Interpretation. Sunday-school at 9:45. Sacred Community Singing at 10:45. Morris Stoloff, of the Philharmonic Orchestra, violin soloist.

EVERYBODY CORDIALLY WELCOME.

Great Gospel Hall—Santee and Washington

Services: Sunday-school, 9:45 a.m. Bible Class, 10 a.m. Breaking of Bread. Gospel Meeting, 7:30 p.m. Tuesday, 8 p.m., Prayer Meeting. Thursday, 8 p.m., Conversational Bible Reading.

DR. W. W. BUSTARD

of Cleveland, Ohio,
Preaches twice.

9:20 A.M. Bible School

5:40 P.M. C. E. Meetings

9:30 A.M. Men's Class Music Room Biltmore Hotel

O. D. Conrey, Teacher

Welcome

11:00 A. M.—
"GOD'S SOLUTIONS For WORLD TROUBLES"

7:25 P. M.—
RELIGIOUS JAY WALKERS

GREAT CHORUS

MUSIC

Morning and Evening

Great Soloists

Eleanor Woodford Clemeece, Gifford Johnson, Harold Proctor, Frank Geiger.

TEMPLE BAPTIST CHURCH
5th and Olive—TEMPLE AUDITORIUM

First Baptist Church

1728 West Sixth St.
Jas. A. Francis, D. D., Minister

9:30 A. M., Sabbath School

11 A.M.—Dr. Francis.
Subject—"An Event with Exhaustless Meaning."

Anthems by Chorus: "The Home Road" (Carpenter); "O Lord, Most Holy" (Franck); soprano solo, Beulah Ellis; violin obbligato, Betty Travis.

6:30 p.m.—B.Y.P.U.

7:30 p.m.—DR. ROBT. W. VAN KIRK:
"What Should the Strong Do with the Weak?"

Anthems by Solo Quartet: "The Lord Is My Shepherd" and "Except a Man Be Born Again," by Reginald W. Martin, organist.

The First Baptist Church of Hollywood

REV. H. B. FOSKETT
Preaches Twice
11 a.m.—"The Master Passion of Christianity and the Supreme Motive Behind It."
7:30 p.m.—"God's Use of Little Things."

Hear Prof. Olivo's Evening Organ Recital! Las Palmas & Selma

SOUTH PARK BAPTIST CHURCH

Cor. East Fifty-First and McKinley Ave. GORDON PALMER, D.D., Pastor
Morning Worship, 11 o'clock. Subject—"THE DECLARATION OF DEPENDENCE."
Evening 7:30. Subject—"WHY I AM AN AMERICAN."
Special Patriotic Music.

These services will be very helpful to everyone. There is truly a Declaration of Dependence as well as The Declaration of Independence. The individual and the nation must grasp this fact. No man liveth to himself and no man dieth to himself.

The Evening service will be the final sermon of the series of Person Questions Answered, "Why I Am an American." There is a great need for us to be able to give a reason for our faith and hope. We need men of conviction in the nation as well as the church.

GORDON PALMER, Pastor.

CENTRAL BAPTIST CHURCH

ALVARADO AND PICO STREETS.
REV. A. J. RAMSEY, Pastor.

Morning Subject: "REMEMBER JESUS CHRIST."
Evening Subject: "CHRISTIAN LIBERTY."

Wilshire Boulevard Christian Church

M. HOWARD FAGAN, D.D., Pastor.
Wilshire and Normandie. Take "R" Car

9:30 a.m., Bible School 6:30—Christian Endeavor

11:00—"FOUR SINS THAT KILLED CHRIST."
Young People's Chorus.

Solo, "Arise, Shine, for Thy Light is Come" (MacDermid) ..... Mr. Quast

7:45—Illustrated Lecture: "LIFE OF CHRIST."

Solo, "Jesus, Jesus Miserere" (Nevin) ..... Mr. Shugart

THE CHURCH WHERE YOU ARE A STRANGER BUT ONCE

BROADWAY CHRISTIAN CHURCH

Moved to Pico and Arlington.
WALTER SCOTT BUCHANAN, Pastor.

A.M.—"Have Faith in God"
P.M.—"A Forward Look"

MILTON I. HOPKINS, Director of Religious Education
ALMA K. MOSS, Director of Music

Take Pico (P) car and get off at Arlington.

FIRST CHRISTIAN CHURCH

W. C. Cheverton, Acting Pastor. 11th at Hope Street.
9:30—Church School for all ages.
11:00—Every Member Present for Business Meeting.
Mr. Cheverton will preach.
6:30—TWO C. E. SOCIETIES.
NO EVENING PREACHING SERVICE.

MAGNOLIA AVE. CHRISTIAN CHURCH

TWENTY-FIFTH AND MAGNOLIA. C. C. SINCLAIR, MINISTER.

A.M.—"Democracy and the Individual." P.M.—Union Services at West Adams Presbyterian Church. Patriotic Service at 9:30 a.m. in Bungalow, conducted by Men's Class. Take West Adams or University car.

HOLLYWOOD CHRISTIAN CHURCH

1717 Morgan Place at Hollywood Boulevard. S. J. Mathieson, Pastor.
Morning Sermon: "WORKERS TOGETHER WITH GOD."
Evening: Congregational Night—"Preaching the Sermon Through Hymns."

Catherine F. Taylor, Leader.

UNITY TRUTH CENTER.

Music Arts Hall, Second Floor,
233 So. Broadway.

Daniel Scene Herring Christian Mystic.

11:00 o'clock Service: Rev. Daniel Scene Herring President of Jayeeg Life Speaker. Subject: The Establishment of Truth in the Whole Consciousness. Beatrice Cavanaugh, Gertrude; Howard Cavanaugh, Tenor; Lenora Eve, Accompanist. Healing Meeting every Wed. Eve. 7:30 Classes Daily. Rooms 405-7-8 Music Art Bldg. Vandike 1161.

BOB SHULER Both Hours

TRINITY METHODIST CHURCH
(Corner 12th and Flower)

11 A.M.—"A CROWN OF LIFE."
7:30 P.M.—"GOD'S WRATH."

PRELUDES:
A.—Was God Back of the Santa Barbara Earthquake?
B.—Should a Million Dollars be Spent Inviting People to Los Angeles?
C.—Is it Safer to Murder with Typhoid Fever Germs or with Gas?

THE FIRST METHODIST EPISCOPAL CHURCH

CORNER EIGHTH AND HOPE STS.
Elmer Ellsworth Helms D.D., Pastor

Organ Half Hour, 10:30 and 7:00. Chorus 150.
9:20 a.m.—Dr. von KleinSmid to Men.
General Sunday-school.

11:00 A.M.—Second Anniversary Dedication Church
BISHOP CHARLES WESLEY BURNS, Preacher.

7:30 p.m.—Welsh Male Chorus
100 EISTEDDFOD SINGERS.
CHORUSES AND SINGERS FROM REDLANDS AND LONG BEACH.

WILSHIRE METHODIST

Hobart and Second. "P" Car to Hobart.

BENJAMIN SHERWOOD HAYWOOD, D.D., Minister.

10:55—Pastor's Sermon:
"DEFENSE TEST FOR NATION AND SOUL"
Patriotic Solo, Mr. Charles Leslie McCormick.

7:30—Pastor, assisted by Maj. H. H. Astles, who will speak on
"AMERICA'S BEST BET"
Piano Solo, Miss Esther Beer; vocal solos by Messrs. Williams and McCormick. Anthem by choir.

9:30—Sunday-school in Epworth Hall. Epworth Leagues, 6:30.

11:00 o'clock Worship
Sermon: "Heated Hearts."
Anthem, "The King of Love My Shepherd Is."
Solo, "On Life's Highway"—Nelle Gothold.

7:30 P.M. Service
Sermon Subject—"Faith As An Adventure."
Dr. Warner will speak at both services.

WESTLAKE METHODIST CHURCH

Eighth and Burlington.
DR. GEORGE A. WARNER, Minister.

CHURCH OF ALL NATIONS and the GRACE METHODIST EPISCOPAL CHURCH

200 North St. Louis Street. G. BROMLEY OXNAM, Pastor.
11:00 a.m.—Dr. Oxnam will preach on "A Merry Heart."
7:30 p.m.—Rev. Harry Shepherd will preach.

St. John's Episcopal Church

ADAMS AND FIGUEROA (SOUTHEAST CORNER)

REV. GEORGE DAVIDSON, D.D., Rector.

SERMONS BY THE RECTOR:

Morning:
"PASSING JUDGMENT"

Evening:
"THE PURPOSE OF EXISTENCE."

SERVICES:
7:30 a.m. Holy Communion.
11:00 a.m. Morning Service.
7:30 p.m. Evening Service.
9:30 a.m. Sunday School.

"H" or "J" car to Adams, walk west to Figueroa. "U" car to Chester Place, walk through Chester Place, then east to Figueroa. Also Figueroa Bus. No Rushed pews. Everybody Welcome.

ST. PAUL'S CATHEDRAL—615 So. Figueroa St.

The only downtown Episcopal Church in the city.

Services 7:45 a.m., 11 a.m., 4 p.m., 7:45 p.m. Sunday-school, 9:30 a.m.

11:00 A. M. 100% American

7:30 P. M. Dudley Warner Fitch will play:

1. Romanza (Rieff)
2. Introduction and Allegro Moderato (Reparts)
3. Reverie (Cowen)

7:45 P. M. Dean MacCormack's 8 Questions.

Do you believe that members of the Royal Family in England should openly bet on horse races? What is your opinion of Judge Gary's anti-strike views? What is your opinion of the appointment of Clarence Darrow as leading counsel in the evolution trial in Tennessee?
What would you do with a chain letter?
Would you attend a movie picture if you knew that the principal actor was a degenerate?
Is it not a social hypocrisy for married couples to live together when they are not happy?
Why are so many shoplifters women?
What are the lessons of the Santa Barbara earthquake?

ST. JAMES' EPISCOPAL CHURCH

Wilshire at St. Andrews. (Take "R" Car, Wilshire or Western Avenue Bus.)

Holy Communion ..... 7:30 A.M.
Holy Communion and Sermon ..... 11:00 A.M.
ASSEMBLED SUNDAY SCHOOL ..... 9:30 A.M.

For the Summer, the Sunday School will meet as a Congregation, with an Opening and Closing Service and Instruction. A kind of Junior Church. Two Departments only, for children under ten and one for those older.

OUR NEW CHURCH

All plans are rapidly maturing for the building of the new Church. Contractors are handing in their bids. Very soon we shall break ground. Watch for developments. You will be thrilled as you see this exquisite edifice arise.

RAY O. MILLER, Rector.

EPISCOPAL CHURCHES

EPIPHANY, N. Sichel and Alturs Streets: 7:30, 9:30 and 11 a.m.; 7:30 p.m.
TRINITY CHURCH, Melrose and Berendo Sts.: 8, 9:30, 11 a.m.; 7:30 p.m.
ST. LUKE'S CHURCH, 1201 E. Vernon Ave.: 7:30, 9:30 and 11 a.m.; 7:30 p.m.
ST. ANDREW'S, 2059 S. Brighton: 7:45 and 11 a.m.; Church School, 9:45 a.m.

ST. MATTHIAS

(EPISCOPAL)
West Washington and Normandie Ave.

High Mass and Sermon ..... 11 a.m.
Low Mass ..... 7:30 a.m.
Evensong ..... 7:30 p.m.
Weekdays, Mass, 7 a.m.
(Thursdays, 6:30, 9:15 a.m.)

CHRISTIAN SCIENCE

The following Christian Science Churches of Los Angeles are all recognized branches of The Mother Church, The First Church of Christ, Scientist, in Boston, Massachusetts, and hold services as follows:

First Church—1346 S. Alvarado St., Sunday, 11 a.m., 8 p.m.; Wednesday, 8 p.m.
Second Church—W. Adams St. at Hoover, Sun., 11 a.m., 8 p.m.; Wed., 8 p.m.
Third Church—734 S. Hope St., Sunday, 11 a.m., 8 p.m.; Wednesday, 8 p.m.
Fourth Church—2106 Pasadena Ave., Sun., 11 a.m.; Wed., 8 p.m.
Fifth Church—7107 Hollywood Blvd., Sun., 11 a.m., 8 p.m.; Wednesday, 8 p.m.
Sixth Church—4107 Monete Ave., Sun., 11 a.m., 8 p.m.; Wednesday, 8 p.m.
Seventh Church, San Pedro—315 7th St., Sun., 11 a.m., 8 p.m.; Wednesday, 8 p.m.
Eighth Church, Gardena—846 W. 161st, Sunday, 11 a.m.; Wednesday, 8 p.m.
Ninth Church—423 S. Normandie Ave., Sunday, 11 a.m., 8 p.m.; Wed., 8 p.m.
Tenth Church—936 W. 49th St., Sunday, 11 a.m., 8 p.m.; Wednesday, 8 p.m.
Eleventh Church—2120 E. First St., Sunday, 11 a.m.; Wednesday, 8 p.m.
Twelfth Church, Van Nuys—836 Sylvan St., Sunday, 11 a.m.; Wednesday, 8 p.m.
Thirteenth Church—1750 Edgemont St., Sun., 11 a.m., 8 p.m.; Wed., 8 p.m.
Fourteenth Church, Culver City—7140 Watseka Ave., Sun., 11 a.m.; Wed., 8 p.m.
Fifteenth Church—1800 S. Gramercy Place, Sun., 11 a.m.; Wed., 8 p.m.
Sixteenth Church, Eagle Rock—Woman's Clubhouse, Sun., 11 a.m.; Wed., 8 p.m.
Seventeenth Church—2102 Santa Monica Blvd., Sun., 11 a.m.; Wed., 8 p.m.
Eighteenth Church—4508 So. Western Ave., Sun., 11 a.m.; Wed., 8 p.m.

DOWNTOWN READING ROOMS
Room 702, 354 S. Spring Room 815, 210 W. 7th Room 215, 617 W. 7th

Sunday morning services of Third Church are radiocast over KFI on the first Sunday of each month, by joint arrangement with other Christian Science churches in Los Angeles.

"What I Believe with Unitarians"

Dr. Frank Dyer—11 A.M.—In the New Church
Later "What I Believe with Roman Catholics"
"What I Believe with Protestants"
"What I Believe with Christian Scientists".

Hear a Four-Fold View of Christianity

"AMERICA—
A Holy Land in the Making"

Dr. James H. McLaren—Scotch Pulpit Orator
Ambassador Hotel Theatre—11 A.M.

7:30 P.M.—GREAT CIVIC AND MUSICAL SERVICE
At the Church
DR. FRANK DYER DR. F. M. LARKIN

William Ripley Dorr, Choir of 50 Men and Boys—Grand Organ
R. W. Pridham, President of Los Angeles Chamber of Commerce
Marshall Stimson, President of the City Club.

My Dear Friends:
July is a good month to go to church in Los Angeles. The air in our church is cooled and changed every second. It will be good for your health to come to church. The services tomorrow will have that quality which has won already a wide acceptance in human hearts.
I begin in the morning a very important series. I would like you to hear the first one. Bring friends and visitors.
Yours for a great day,
FRANK DYER.

THE WILSHIRE BOULEVARD CONGREGATIONAL CHURCH
Quiet — Cool — Restful Summer Services.

FIRST CONGREGATIONAL CHURCH

945 S. Hope St.

11:00 o'Clock—"Can We Make Our Modern World Christian?"
By DR. RAYMOND C. BROOKS.

The Apollo Male Quartet will sing.
The Communion Service announced for this afternoon has been postponed, to be announced later.

7:30 o'Clock—The Picture:
"The Hunchback of Notre Dame"

Loren Robinson and Albert Broad will sing.
Patriotic Hymns from the screen.

MESA CONGREGATIONAL CHURCH

Corner 54th St. and 9th Avenue.
REV. H. C. CULBERTSON, LL.D., Pastor.
11 a.m.—"WHAT AMERICA STANDS FOR."
7:30 p.m.—"WHY EARTHQUAKES, IF GOD BE GOOD?"

LUTHERAN CHURCHES (Missouri Synod)

FOR DIRECTION CALL BE. 6916

TRINITY—Rev. A. E. Michel, 10th and Cherry; German, 9:45; English, 11:15.
CHRIST—Rev. J. W. Theiss, 1283 E. 68th; German, 9:45 a. m.; English, 11 a. m.
GRACE—Rev. H. Hopp, 4363 Inc. Vermont; 11 a.m., Vermont and Main, 7:45 p.m.
ST. JOHN'S—Rev. G. H. Gunkel, Second and Dacotah; English, 9:45; German, 11.
EMANUEL—Rev. Geo. Theiss, 107 So. Griffith; English, 10:45 a.m.; Sunday School 9:30 a.m.
HIGHLAND PARK—Rev. W. G. Roehr, Avenue 64 and Ruby; 11 a.m.; Sunday School, 9:45 a.m.
BETHANY, Hollywood—Rev. George Witte, Sunset and Alexandria; 10:30.
EPIPHANY—Rev. E. T. Coyner, 5th Avenue and West 12th Pl.; 11 a.m.; Sunday School, 10 a.m.
GLENDALE, 210N—Rev. Wm. Kriegel, Isabel and E. California; 10 a. m.; Sunday, 9 a. m.
EL SERENO—Rev. G. H. Seeger, Camino Theater, 4305 Huntington Dr.; English, 10:45 a.m.; Sunday School 9:45 a.m.
FIRST, Eagle Rock—Rev. L. W. Teufelbiz, 2122 Colorado Blvd., 9 a. m.; Service 11 a.m.
FAITH—Daniel Coyner, 5611 Lincoln Ave., English, 11 a.m.; B. S., 9:45 a.m.
CULVER CITY MISSION—Rev. E. T. Coyner, 6727 Putnam Ave., English, 3 p. m.
PASADENA MT. OLIVE LUTHERAN—Rev. W. G. Roehr, Hollister near E. Colorado, 7:30 p.m.
PASADENA FIRST EV.—Rev. August Hoemer, Exp., 9:45 a.m., German, 11 a.m.

LUTHERAN CHURCHES

FIRST—800 S. Flower, Dr. W. S. Dysinger, 9, 9, 9:30, Preaching of the Word at 11 and 7:30.
ST. MARK'S—2900 Pico at Vermont Ave., Dr. J. W. Ball; 8, 9, 9:45; Worship, 11 and 7:30.
ST. PAUL'S—Euclid Ave., at Eagle, Ont., Cal., Rev. Ad. Hoyer; 9:30; Worship, 11 and 7:30.
GLENDALE, FIRST—Dr. H. C. Zorn, 233 S. Kenwood, 9, 9, 10; Worship at 11 a.m. and 7:30.
BETHEL—Wanish, 827 E. 30th St. Rev. J. H. Vahsen; Worship 10:30 and 2nd and 4th Sun. 7:30.
TRINITY, LONG BEACH—8th & Linden; Rev. Dr. J. Snyder; 9, 9, 9:45; Worship, 11 and 7:30.
GRACE, ALHAMBRA—204 S. 2nd St., Rev. O. Eduard Wright; 9, 9, 9:45; Worship at 11.
GARDENA, ST. JOHN'S—Walnut St. Dr. W. F. Pust; 9, 9, 10; Worship at 11 and 7:30.
MONROVIA, ST. JOHN'S—Cor. Myrtle and Palm; Rev. A. A. Fiedukow; 9, 9, 9:45; Worship 11.
OUR SAVIOUR'S (Norwegian Lutheran Church of America)—Adams and Oak. Rev. P. O. Hove, Pastor; 9, 9, 9:45; Services at 11 a.m. and 8 p.m. Pico Car to Oak.
OHIO SYNOD—2702 S. Western Ave., Rev. W. Hohberger, Services, 9:30; English, 11 and 7:30.
BETHEL (Norwegian Augustana) 1804 E. Vernon Ave., A. P. Anderson, 9, 9, 10; Worship 11, 7:30.
SIERRA MADRE—Service 11 a.m. in Community Park House; Rev. John A. M. Ziegler, B.D.
ANGELICA (Sw.—Eng.)—Aug. Synod, 17th and Hope Sts. Rev. J. Herman Olson, Pastor.

FIRST ENGLISH LUTHERAN CHURCH

800 South Flower St. Rev. W. S. Dysinger, D.D., Pastor.

11:00 A.M.—"The Light of the World."
7:30 P.M.—"The Challenge of the Man."

Sunday-school, 9:30 A.M. Luther League, 6:30 P.M.
Special Music by Vested Choirs.

Church of the Open Door

Bible Institute Auditorium

Sixth and Hope Streets

Radio KJS

Dr. T. T. Shields

Great Baptist Fundamentalist of the Jarvis Street Baptist Church, Toronto, Canada.

will speak at two services—11 A.M. and 7:30 P.M.

J. B. Trowbridge, Director Chorus Choir. A. A. Butler, Organist.

Special Soloists: E. P. Burley, Lois Kimball, Mildred Colville, and Raymond Conner, Violinist.

Sunday-school, 9:30 A.M. Christian Endeavor, 6 P.M.

The Christadelphian Ecclesia of Los Angeles

FREE BIBLE LECTURE

THE TURNING OF THE WORLD UPSIDE DOWN BY DIVINE DEMONSTRATION OF THE GOSPEL PAST AND FUTURE PROGRAMS

SUNDAY EVENING, JULY 5, 1925

BENEVOLENCE HALL, FORESTERS BUILDING, TENTH AND OLIVE.
SEATS FREE ALL WELCOME NO COLLECTION

CHRISTADELPHIAN ECCLESIA

333 S. Hill St.
223 S. Broadway

Free Bible Lecture in Music Hall, 7:30 p.m. All Welcome.

"Bible Light on the Problem of Religion."

Los Angeles Br. 1 of the Christian Science Parent Church of the New Generation

holds services every Sunday morning at 11 o'clock in the Friday Morning Club Auditorium, 940 So. Figueroa St. Sunday-school at 10 o'clock.

Reading Room, 530 Stock Exchange Bldg. Open Daily 10 A.M. to 5 P.M.

This church is not connected with the organization now known as the First Church of Christ Scientist in Boston, Mass.

SWAMI PARAMANANDA—ANANDA ASHRAMA

North end Pennsylvania Ave., La Crescenta. Phone Glendale 2323-J-3.
Regular Sunday Service, 3:30 p.m. Subject for Sunday, July 5: "CREATIVE POWER OF MEDITATION"—3:30 p.m. Ashrama motors meet pings and street cars at Penn. Ave., La Crescenta, for service Sunday; Public Class, Tuesday, 8 p.m.; Thursday, 8 p.m.

UNITY CENTER OF CHRISTIANITY

Sunday-school, 9:45. Address, 11:00, Ramona Hall, 849 S. Hill. At 2120 South Union, Sunday, 3:00; Monday, 2:00; Tuesday, 2:00; Wednesday, 2:00, 7:45; Thursday, 2:00; First Friday, Good Words Club; 2nd Friday, Business Men's Unity Club, 8:00. Literature for sale. Tel. BEacon 1550.

CHURCH OF CHRIST

MEETS IN RHODES' HALL, 5423 MONETA AVE.
Bible Study in Classes, 10 a.m. Preaching, 11 a.m. Preaching, 7:30 p.m.
W. P. Reedy, Minister. Motto: Where the Bible speaks, we speak; where the Bible is silent, we are silent.

GOSPEL HALL—1225 W. Jefferson St.

Sunday School, 9:45. Breaking of Bread, 11. Gospel Preaching, 7:30. Prayer Meeting, Wednesday, 7:45 P.M. Bible Reading, Friday, 7:45 P.M. But God Commandeth His Love towards us, in that while we were yet sinners Christ died for us.—Rom. 5 and 8.

PUBLISHERS:
THE TIMES-MIRROR COMPANY
OFFICERS:
HARRY CHANDLER, Pres. and Gen. Mgr.
MARIAN OTIS CHANDLER, Vice-Pres. and Secy.
FRANK T. PFAFFINGER, Treasurer.
HARRY E. ANDREWS, Assistant General Manager and Managing Editor.
DIRECTORS
Harry Chandler, Marian Otis Chandler, Frank T. Pfaffinger, Mabel Otis Booth, Harry E. Andrews.

Los Angeles Times
EVERY MORNING IN THE YEAR
DAILY FOUNDED DEC. 4, 1881—44TH YEAR

Average for every day of May, 1925.....142,166
Sunday only average for May, 1925.....180,409
Average every day gain over May, 1924.....6,797
Sunday only gain over May, 1924.....8,718

OFFICES
New Times Building, First and Broadway.
Branch Office No. 1, 621 South Spring Street.
Washington Bureau, 1204 Nibley Building.
Chicago Office, 360 North Michigan Avenue.
New York Office, 286 Fifth Avenue.
San Francisco Office, 742 Market Street.
Paris Office, 129 Rue Saint Honore.
In addition to the above offices, The Times is on file and may be found by European travelers at the following places:
Cook's, 520 Rue St. Honore, Paris.
Cook's, 125 Strand St., W. C. 2, London.
Hotel Excelsior, Rome.

LOS ANGELES (Loce Ahng-hayl-ais)

MEMBER OF THE ASSOCIATED PRESS
The Associated Press is exclusively entitled to the use for republication of all news credited to it or not otherwise credited in this paper and also published here within.

The Times aims at all times to be accurate in every published statement of fact. Readers who discover any important inaccuracy of statement will confer a favor by calling attention of the Editorial Department to the error.

PAINLESS PROCESS
Dentists talk glibly about painless fillings, but the best place to get them is in a cosy cafeteria or comfortable restaurant.

LYRICAL LYRICS
If your child is mentally deficient do not despair. He may win both fame and fortune as a writer of "lyrics" for popular songs.

EASILY INTOXICATED
A lot of the love with which some people become most dangerously intoxicated doesn't contain a bit more than one-half of 1 per cent of the real stuff.

THE RICHEST EVER
The per capita wealth of this country is now reported by the statisticians as nearing $3000. If you haven't got your $3000 yet drop a postal card to Andy Mellon.

PETTICOAT WILLS
A will written on a petticoat has been filed in Los Angeles. Doubtless the desperate resort of some poor fellow who'd been ruled by petticoat wills all his life and knew how hard they are to break.

NIPPED
Several refrigerator companies have been fined for violation of the Sherman Antitrust Act. It's bound to be a pretty good country when even the refrigerator men can't freeze out competition.

STRONG-ARM METHODS
A girl is here from Amsterdam and says she is looking for an American husband. She stands seven feet seven inches high in her rolled stockings. Now would be a good time for prospective husbands to duck. If the lady gets her fins on the victim he is a goner.

GETTING TOGETHER
Now it would seem that some 700,000 Methodists, Congregationalists and Presbyterians in the Canadas are to come together in a united church. It isn't really necessary to use fifty-seven varieties of rolling stock in making the journey to heaven. Whether the train is made up of Pullmans or box cars, the terminal is the same.

EASY TO DUPLICATE
The government Bureau of Standards is seeking to standardize the sizes of underwear. Why not approach the problem from the other angle? Why not standardize our humans? Pare all our six-footers down to five feet eight and stretch the shorthorns until they came up to the mark. If all our men were of the same size they could trade shirts without confusion or embarrassment.

THE GOLD RUSH
They are having another rush in the British Columbia country over the Alaskan border and the Canadian authorities are taking the pistols away from all arrivals. A prospector, if properly equipped and vouched for, may carry a rifle for the purpose of supplying himself with food, but all pistol-toting is barred. The opening of the country is not to be a sporting proposition. This will be found best in the long run.

THE MARCH KING
After passing his 70th year John Philip Sousa is about to write an American opera. He expects Robert W. Chambers to supply the words. American operas are rarer than blue diamonds and our musicians would welcome the chance to interpret one. Besides his usual activities during the year Sousa has written a big volume of his memoirs and composed seven or eight new marches. He is going strong and can still put America into music more skillfully than the youngsters.

AT THE SOURCE
Correspondents at Washington aver that it is the purpose of the administration to check illegal liquor traffic at its source. Under this understanding the government will fight the smugglers, the brewers, the distillers and rum-runners in general, but will not enter private homes or restaurants. That is the job for the local police and the government cannot be expected to duplicate the community forces. If prohibition is to be made complete the State and local authorities must heartily co-operate with the government and do their portion to the full.

WOMEN LEGISLATORS
New England is sending a woman to Congress. Mrs. Edith Nourse Rogers is elected from the Fifth Massachusetts District to succeed her husband, who died in office. Quite a number of women have been chosen to important positions by the vote of the people, but in most cases there is a husband or other intimate in the immediate background. Two women were sent to Congress from California districts to fill the places of their departed husbands. The woman Governor of Wyoming occupies her late husband's desk. The ladies are quite capable of going everywhere under their own power, but in politics the sentimental association with the male has been a big factor in pushing them into the light.

MAKING GOOD
The Fourth of July has been the anniversary of American independence since the signing of the Declaration. It has been commemorated accordingly with proper recognition to the fathers of this country who broke the bonds which held the New World to the Old. Looking back in gratitude to the liberators of our country in the past we should not lose sight of a sense of thankfulness which is owed the present administration.

In the course of history the nation, liberated from domination of foreign authority, still labored under financial bondage until the twentieth century. The financial condition which a generation ago still held the United States in economic and financial bonds has been reversed. Ties which before held this continent a debtor to European nations were dissolved and new bonds established of which the credit certificates are now held in this country and in more lenient hands.

The American people have emerged from the doubtful age of adolescence to stand forth as the strong brother willing to lend a helping hand to their kindred like Joseph became the savior of his father Jacob and his brothers. Our ambassadorial legations have blossomed from the shirt-sleeve stage and camp-tent embassies to foreign advisers and oracular shrines in Europe.

But above all there are four outstanding reasons to rejoice in a new phase of independence which 1925 has brought us. The immigration law now enacted and operating has made this country independent of foreign labor. Notwithstanding pressure from foreign countries, which began to look upon the United States as a dumping ground for their surplus labor and refuse population, the Immigration Act, through its restrictive measures, has turned the tables. Now we hand pick fathers of our future generations through the elimination process which last year's measure has enabled our consular offices abroad to establish. Hence we have become "the captain of our soul" to the unlimited extent which the wise decision to choose the elements from which future American generations shall be raised has placed in our own hands. The American people may now develop themselves into that new race which is already making itself felt abroad as the virile stock of new men, physically and mentally superior to the older races of the European continent which are gradually degenerating through overtaxation of physical and mental efforts.

Where formerly foreign bonds tied the free development of our own labor problem with inadequate restrictions from abroad the Federation of Labor from within has gagged economic expansion of late through ever-tightening oppressive measures to expand their own pay rolls, once they had forced restrictive importation of man power. In a recent article in The Times it was shown how the toehold of the labor unions has been broken in the United States and how the hostile domestic giant is being forced to the mat in slow but certain inches. Last week's determined co-operative movement in Chicago to fight for the open shop is but another sign that this country has taken a decisive step to assert a new declaration of independence from labor-union domination.

President Coolidge, facing a continuation of bureaucratic dependence in an heirloom from the wave of war extravagance, has cut the adhesive red tape which held the administration in a plaster cast of overhead expenditures. This oppressive bondage threatened to obstruct internal expansion of the country's finance through slow strangulation of its vital arteries. The Coolidge scissors has nipped that eminent danger with a resolute determination which permits the free movement of the nation's arms and limbs to work out its own salvation with untrammeled liberty of a new form of independence from confusing bewilderment. The ship of state being cleared of the war accumulation of barnacles is now free to turn full speed ahead in the direction of progress.

Under the direction of Secretary Hoover the Department of Commerce has emerged from semiobscurity to become one of the most important departments of the Federal government. Its influence is felt around the world and its usefulness is steadily increasing. Hoover says little, but he has never yet occupied a position of great or little importance in which he has not made good. There are possibilities for still further progress, both for the department and its Secretary.

These are some of the immediate things over which we may rejoice on this anniversary of our Independence Day. The government and the people of our common country are remaining true to their glorious traditions.

INDEPENDENCE DAY
Liberty was forged in the battle flames of Bunker Hill and Saratoga and tempered in the snows of Valley Forge and the ice-gorged Delaware. It was tested at Gettysburg and Vicksburg.

The battle cry is heard still in shriek of locomotive. Battle flags are now waving in plumes of golden maize. Regiment after regiment has its repetition in assemblies of workers, conventions of bankers, conferences of ministers, congresses of statesmen.

The soldier of other days yet speaks in every ballad of liberty, in every blast of bugle, in every roll of drum, in all the humming wheels of factory, in all the fireside songs of home, in every marble statue and every brazen monument burdened with fragrant flowers.

Rome had one man, Cincinnatus, who at his country's call came from his plow to save the republic. America has millions! They came from field, from mine, from shop, from school, from pulpit, from store, in time of war; and when the war was over back to field, to shop, to mine, to school, to pulpit, to store they returned again.

Some, judging from their deeds of valor, came from heaven and to heaven returned again!

The great American soldier has ever been a man of peace, but a volunteer in time of peril. He is a disciple of universal peace today; but he does not thrust his head into the sands of the desert and mumble, "Peace, peace," when there is no peace.

Sometime since the vultures of European tyranny were hovering over Brazil. A vessel of the "White Squadron" slipped out of the harbor of New York, dropped down the Atlantic and anchored in the roadstead of Rio de Janeiro. No shot was fired. No word was spoken. She just ran up the Stars and Stripes.

The buzzards all flew back across the seas. Some thought Monroe dead; but he still lives! Washington did not talk much when he lived, but he has been talking ever since. The guns of Gettysburg are still booming. The sword of Grant is still flashing in the morning sun. Bunker Hill is so high it can be seen from Europe!

A soldier who will shoot seldom has to. A policeman who is known to shoot to kill does not have to draw his gun. The American soldier will shoot, and can shoot, and the world knows it!

Cannon balls do their greatest execution in piles. They prevent by what they represent. Parks of artillery do their greatest service as curiosities. They are parables of courage.

The robins and mocking birds may nest in them; yet they have tongues of flame. A magazine of gun powder is a mighty argument for peace with every foreign nation. Men are polite to policemen and dynamite!

"First win the battle and then look after me!" cried superb Silas Miller. "I'm dying, boys, but don't give up the colors!" were the last words of Irish Mulligan. "I leave it all with God!" exclaimed brave Thompson as he surrendered to death.

"I've tried to do my duty and I go to my reward!" gasped splendid Mason. "I'll hold it till hell freezes over and fight 'em on the ice!" exulted the hero in the wheat field at Gettysburg.

It was not a picnic. Liberty was not secured by ice-cream soda and fudge. The fires of rebellion were not put out by squirting rose water on them.

This patch of sunshine was not won on dress parade!

THE STRENGTH OF SERVICE
No appreciable loss by fire followed in the wake of the Santa Barbara earthquake. Had a general conflagration sprung from the ruined buildings the loss might have been multiplied a hundredfold and the relief work have become a national instead of a local issue.

No special providence or freak of fortune, however, saved the city from this major catastrophe. Santa Barbara escaped the more terrible visitation because among the fallen buildings and the inflammable debris were no live wires to be short-circuited and so supply the fatal spark.

Santa Barbara escaped because at the master switch of the Southern California Edison power plant was a man molded from the stuff of which leaders are made. As service ranks he was but a night operator, just one of the thousands of employees working for a great corporation. But as results are reckoned he was worth millions to the community. It was not the earthquake but the ensuing fire that wrought the main destruction when San Francisco was stricken. The presence of mind of a humble night operator restricted the Santa Barbara damage to the shock alone.

Those who have never witnessed the panic in a theater at a sudden cry of "fire" or the mob terror that sweeps an unorganized crowd in any sudden public peril may say it was easy enough for a man to throw off a master switch—an act of but a few seconds—before rushing from a rocking building. Yet in the moment of emergency it is only the strength gained from trained service that enables a man to think quickly and act quickly and so to rise superior to the instinctive law of self-preservation.

Our lives are better secured against the elemental forces of nature by the armor of trained service than by the impulsive sacrifices of spectacular heroism. Never was this more dramatically illustrated than in the case of the man at the master switch. A hireling who puts self before service, who fails to recognize that responsibility falls on all alike, would have succumbed to fright and that death-dealing master switch would have remained closed. As it was, there was no fearful conflagration and Santa Barbara does not have to spring like a phoenix from its ashes.

SHE'S A BEAR
Uncle Sam still has more than 45,000 live bears on the various reserves and in the numerous government parks. These should be ample for the bear necessities of the country.

A Summer Tragedy

[Protected by George Matthew Adams]

Just About It
by James J. Montague

AUTHORSHIP

Bill Biff is a stranger to Latin and Greek,
His spelling is what might be styled as unique,
His grammar is queer,
For he learned it by ear—
Bill Biff is a heavyweight fighter.
But Bill is receiving, as you may have heard,
The fairly good pay of a dollar a word—
And is gathering fame
And achieving a name
As a noted American writer.

As a speaker he isn't a shining success
For him a long sentence is "Naw" or "I guess."
But wherever he goes
He's invited to pose
For the camera men and reporters.
Yet he clutches his pen every Saturday night,
At least so his manager tells us, to write
For a dollar a word
(As you've already heard)
Of the life that he leads at his quarters.

Young man, if you yearn for an author's career,
And look for big pay when your writings appear—
Do not waste any time
Writing prose stuff or rhyme.
Keep away from Bohemian bunches
Like Byron and Shakespeare and Shelley and Keats,
But pick up your speech from the lads on the streets—
For these are the days
When the writing game pays
For the gent who has wallops and punches.

(Copyright, 1925, by the Bell Syndicate, Inc.)

HIGHBROW JOBS
Our beloved government has many aisles of activity. The civil-service sharps are telling us that among a lot of other workers needed Uncle Sam wants a few associate agricultural statisticians as well as an assistant entomologist in the field of parasitology.

The government is not only enforcing prohibition and collecting income taxes, but is showing the farmer how to use a safety razor on the bearded grain. Uncle Sam is not only counting up the registered voters, but taking a census of the Hessian flies. One would hardly conceive of his government as a highbrowed professor chasing butterflies with a net, but nevertheless Uncle Sam is the greatest bug collector in the world. He is studying insects all the time and he has a blacklist of pests and parasites as long as a Chinaman's arm. That is why he can still use a few trained entomologists—especially those who have a flirting acquaintance with parasites.

The agricultural statisticians sought are not merely for the purpose of counting the rows of beans on the farm. They are to assemble and analyze returns of all kinds. They are to compute the percentages in the milk production of the Holsteins in Oregon and to calculate the effect of the reduced acreage of California alfalfa upon the straw-hat industry of Connecticut. These classy jobs pay about $3000 apiece.

In the old days such places would have looked rather good to the politicians, but, as they have to be filled by men who can pass an examination in bugology, geometry and calculus, they are now going to a different set.

GOOD WILL RETURN

Give to the world what is sweetest
And best
And the sweetest and best it will
bring you;
Out of the east and out of the west
The fairest bouquets it will fling
you.

Give to the world a kind word and
a smile
And never a frown will it send
you;
Treasures of joy it will gather the
while
Which in a sad hour it will lend
you.

Greet every man as a brother and
friend
And as brother and friend he will
meet you;
Lighten his sorrows till sorrows
shall end,
And the Master will joyfully
greet you.

R. A. S. WADE.

ASPHALT IN TELEPHONE
Few people realize that asphalt is to be found in telephones.

However, it is a fact. Asphalt is used in telephones, and the same kind as is used in paving streets. After much experimentation on the part of the engineers of the Bell system it was found that asphalt afforded a better protection against the perspiration and pressure of one's hands in handling the telephone than any other substance. It is, therefore, used to help coat the telephone in the form of black insulating and waterproofing paint, being supplied from the asphalt lakes of the picturesque Island of Trinidad.—[Telephone Press.

LETTERS TO The Times

A Scientific View

LOS ANGELES, July 1.—[To the Editor of The Times:] There is a very great difference between Darwinism and modern scientific evolution.

No man knows to this day whether matter is the product of spirit or spirit is the sublimation of matter and, so far as the discussion is concerned, it is of no importance that we should know. The important thing is the fact that we are here. "Now on this spot I stand with a robust soul."

There is in nature a cosmic mind, an infinite urge, a creative evolution. We came from God out of eternity in eons of time that even the imagination of man cannot measure, thinking God's thoughts after Him. I say Him because we are a part of the universal consciousness; a fellow-laborer with God, perfecting the works of the Creator.

The disclosures of modern science in revealing to us the wonders of nature and the infinite life of the universe have forever made impossible the long-cherished anthropomorphic idea of God. God is not a person—God is spirit. "In Him we live and move and have our being."

The business of the church is to minister to the spiritual needs of mankind. When the professional religionist awakens to the spiritual significance of life monkeys will cease to interest him and the world will rise to a new dignity.

To be perfectly frank, there are too many tin-horn preachers in the world. The church is greatly in need of devout and earnest souls—men of intellectual power and spiritual discernment.

J. WESLEY HASKELL,
Southwest Museum.

Was Material Defective?

SAN PEDRO, July 1.—[To the Editor of The Times:] The effects of the recent Santa Barbara earthquake, as described and shown in the published pictures, bring to my mind the question: Was there not some defect in the material used in the masonry work in these structures—either in the sand, cement or lime—a defect possibly indigenous to the soil or formation in that particular locality, where these ingredients were obtained? Otherwise it would seem due possibly to defective reinforcement.

In the San Francisco event, where the shake was probably more violent, I do not recall such instances of immediate collapse of walls—or of masonry work falling away from the steel frames, as occurred at Santa Barbara—tall buildings like the Call Building withstanding the shock.

It would seem desirable to have this feature investigated, assays made of these materials for the benefit of future construction.

FRANK GREENE.

The City's Voice

LOS ANGELES, June 30.—[To the Editor of The Times:] Give the flowers to the living. That is why I am writing to your paper, of the love the people have for Uncle John, our radio announcer of KHJ. It is on the lips of everyone what a wonderful man Uncle John is. I feel he is loved by all and how we miss him when we don't hear his wonderful voice over the radio. I never had the pleasure of meeting him. But we all at home sure enjoy him over our radio. We all love him and the children all love him. I don't think there is a more beloved man in Los Angeles than is our Uncle John of KHJ. I wish we had more like him.

A MOTHER OF GROWN CHILDREN.

A Bas the Bus!

LOS ANGELES, June 29.—[To the Editor of The Times:] I read with considerable interest your editorial, "Fares, Please," and will say that the substance of your editorial appealed to me, but as a public enlightener you should go even stronger on the bus question. I believe busses are a failure, except as feeders for the street railways. Most of the drivers hog the road and generally clutter up the street.

If the busses cannot pay a good stiff revenue to the city for the use of the streets they should be barred from the streets, so as to make room for private vehicles. This should apply also to big sight-seeing busses.

MARTIN KORSTAD.

RIPPLING RHYMES

FIERCE MAGAZINES

The women of this well-known land are on the path, a warlike band, to seal the doom of magazines which try to spill the moral beans. The magazines which claim to show that vice is wreck and death and woe by printing lewd and sinful tales in loudly illustrated bales. "We teach the young to sidestep sin, to dodge the pitfall and the gin," the spotless publishers proclaim, "by printing yarns of vice and shame; the children read and vow their vows to shun the joints where men carouse, where women play their wanton eyes, where all of worth and virtue dies." Each year these magazines grow worse, they have become the nation's curse. They're read by growing boys and girls who search their pages for those pearls of truth and wisdom, but in vain—such rot is death to heart and brain. And now the women take the path, inspired by high and noble wrath. They'll agitate and plan and work and no endeavor will they shirk until the last punk magazine is landed in the soup tureen. At such a time as this we think of one who knocked the demon drink, of Carrie Nation and her club that laid to waste the Kansas pub. With such a leader we'd expect quick action, deadly and correct. Some newer Carrie may arise to swat the sugar-coated lies, the filthy tales in brave array, which tend to lead the young astray.

WALT MASON.

[Copyright, 1925, George Matthew Adams.]

PEN POINTS

The right place for a boundary line is exactly parallel with the bounds of reason.

Greatness: A small headline on page one. Fame: A large headline on the sport page.

The millennium will be in sight when seen; after all, uplifting begins where charity does.

Peace is in sight. The Christian nations are agreeing to protect one another from one another.

Americanism: A fresh-water village erecting a hotel and golf course for itself the nation's playground.

People no longer play "button, button, who's got the button?" now that with laundries in the land.

Well, well; pacifying hens to begin won't require nagging at them any more until September 11.

Pact: An agreement by which a nation pledges itself to do what it fears the other signers won't do.

Another nice thing about motor taxi is the sense of sweet relief once when a tire blows.

When a man appeals to your intelligence he is preparing to insult Jesse James's work in a smooth way.

One nice way to enjoy the great outdoors is to sit near a fan in a cool room and read about it.

Two things that usually indicate virtue are a white necktie and cotton stockings.

By going to the country and living direct from the farmer you can save enough to pay for the gasoline.

The very, very good must get little satisfaction out of life. The whiter the pants the greater the anxiety.

"I'm as good as anybody" usually means: "Darn my superiors: I'd lick any one of them."

Moonshine rubbed on the skin affords no protection, but it is satisfactory to know the moonshiner will get bawled out when he gets home.

There are times when everybody has to take a certain amount back talk from his conscience.

The big guns of business are usually those who have never been fired.

Many a man "with one foot in the grave" has pulled it out and kept on going.

The one thing bobbed hair certainly has improved is the bank account.

The happiest man in the world is he who lets his neighbors mind to their own affairs.

THE SQUEAK DOCTOR

BY W. L. Y. DAVIS

He has his establishment on a side street and his hospital is in the rear in the open. His operating table is in plain view and the patient is usually perched on it, having its vitals looked into or overhauled.

The dignity of his place of business is ill-proportioned to his value to society. Indeed, many would him with disdain and fail to appreciate his good offices.

The allopaths would hardly admit him into their school, although he goes after trouble with courage. Nor do the homeopaths recognize his credentials—indeed there is a question whether he knows what credentials are.

The instant a car appears squeaking he diagnoses the squeak and says that 95 per cent of all squeaks comes from lack of lubrication.

If he only knew it, about the same per cent of the ills of mankind come from the same cause. There is too little of the oil of kindness and men burn out their bearings and gouge out their interiors.

The specialist calls it by a Greek term; but the plain truth of it is lack of good humor and love in work. Too many people take themselves too seriously.

The squeak doctor says that the squeak is the high sign of success. If the members of the squeaking car honor this grand hailing sign disaster would be averted.

In this age of reducing, the squeak would reduce their waistlines and worries would not be overwhelming, reducing the pocketbook and thereby the cause of trouble. He would reduce fat pocketbook shortcomings and nerves.

The squeak doctor is not to be rated as high esteem as the brain specialist or baby doctor; but he will add to the longevity of men and women.

The sure remedy for a squeaking spring or universal grease and the hypodermic from the grease gun.

Pierpont Bay
Away from Sunday Traffic
The Frank Meline Co.

EVER READY DRESS SHIELDS
A Perfect Fit
Sold by Dealers Everywhere

Van de Kamp's
Dutch Bakers
Los Angeles

Get a Portable Radio With You on Your Summer Vacation
Grebe, All-American, Silver-Marshall and Several Others in Stock.
Notch Radio Store
727 S. Main Street.
Atwater-Kent Dealers

S TO nes

r of The Times:] There is and modern scientific ev

ther is the precipitation of and, so far as the church is hould know. The impressi this spot I stand with my

N POINTS

right place for a boundary smartly parallel with the of reason.

tness: A small headline on ge. Fame: A large headline sport page.

millennium will be here after all, uplifting begins charity does.

e is in sight. The Christian are agreeing to protect ea from one another.

ricanism: A fresh-water vo ecting a hotel and calling it e nation's playground.

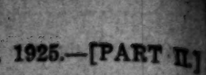

ple no longer play "Button, , who's got the button?" Not andries in the land.

l, well; pacifying home folks require pagging at Europe ore until September 15.

t: An agreement by which a pledges itself to do what the other signers won't do.

ther nice thing about using a g the sense of sweet indiffe when a tire blows.

en a man appeals to your b ence he is preparing to do James's work in a smoothe

e nice way to enjoy the great ore is to sit near a fan in a room and read about it.

o things that usually indicate e are a white necktie and sox tockings.

going to the country and bey irect from the farmer you can enough to pay for the gasoline

e very, very good must get its atisfaction out of life. The ir the pants the greater the ty.

n as good as anybody" usually a: "Dara my superiors: I can any one of them."

nshine rubbed on the saints ds no protection, but it is a faction to know the mosquito get bawled out when it gets

are are times when every man to take a certain amount of talk from his conscience.

e big guns of business are no those who have never been

ny a man "with one foot in grave" has pulled it out and on going.

e one thing bobbed hair ne y has improved is the barber's account.

e happiest man in the world e who lets his neighbors tend eir own affairs.

HE SQUEAK DOCTOR

BY W. L. Y. DAVIS

has his establishment on a street and his hospital is just he rear in the open. His oper- table is in plain view and i ent is usually perched on top of aving its vitals looked into and hauled.

he dignity of his place of bus is ill-proportioned to his value ociety. Indeed, many regard with disdain and fail to appre his good offices.

he allopaths would hardly ad him into their school, although oes after trouble with enthusi Nor do the homeopaths no ize his credentials—indeed, e is a question whether he rs what credentials are.

he instant a car appears in the g he diagnoses the squeak. It s that 95 per cent of all trouble se from lack of lubrication. he only knew it, about the e per cent of the ills of man s from the same cause. Thou o little of the oil of gladness men burn out their bearings gouge out their internals. he specialist calls it by some ek term; but the plain English t is lack of good humor and g work. Too many people tak mselves too seriously.

he squeak doctor says that the eak is the high sign of distress he members of the order would or this grand hailing sign when ster would be averted.

n this age of reducing, if ma ld reduce their waists, the vries would not be oversized. ing the pocketbook diminishe cause of trouble. As one pocketbook short-circuits the ves.

he squeak doctor is not held in high esteem as the brain specia or baby doctor; but he adds to longevity of men and care. he sure remedy for a squeak ing or universal grumbling is a odermic from the grease gun!

Serpont Bay
Away from Sunday Traffic
The Frank Meline Co
Phone 5481

EVER READY PRESS SHIELDS
A Perfect Fit
Sold by Business Everywhere

Portable Radio With You on Your Summer Vacation
Hirsch Radio Store
Phone 5-3 Main street, Santa Monica

HT AT BEACH OR RADIO FOLK

to Laguna Conducted by Pacific Electric

Guests Are Treated to Splendid Program

Famous Numbers Pleasing Feature of Bill

SUNDAY MELODRAMA

A three days of rioting temper- over spontaneity to the Pacific and is an unfailing source of re- and when this is combined other vagaries of nature, our ll of air is filled to overflow- abundantly when our friend ... joins the Pacific Elec- Railway announced another to Laguna Beach it was ed with extreme pleasure.

... genial host who has con- ... tours through some ... most beautiful spots of ... California, guided our ... Realty to the blue waters ... and there entertained them ... delightful music. Arranged by ... Johnson, the artists ... were Vera Barstow, Frederick Mauritz, bass- Frances Gabrielle, soprano; Jackson, harp; the Harold Hynes, mono- and the Mysterious Basso, ... known as a ... director. ... space to ... artistic perform- ... must be noted that she ... repeated any num- ... her first appearance at ... a remarkable record ... artist who has pre- ... than fifty composi- ... a period of less than ... months, many of which were ... feats.

SUCCESSION FEATURE

... are unpossessed ... from any broadcast sta- ... considered ourselves ... to have such a talented ... interpreter of this in- ... as Frederick Maurits ... the Los Angeles Phil- ... Orchestra. His program ... of a "Lied" by Mayrel, ... by Wagner and Mac- ... "Spring Song." Like the ... concerning of a swiftly flow- ... his splendid musician- ... and remarkable breath com- ... by the composer's handi- ... not drop in passage beauti- ... pauses and continue on un- ...

The Mysterious Basso was the ... of considerable comment ... what film director was the ... of such a gorgeous, rich ... voice. The good taste with ... he delivers each song is ... evidence of a substantial foun- ... and many are looking for- ... to the evening in which this ... identity will be revealed.

WINNING WAY

The Tilian Trio, comprising ... Schutten, violin; Marion ... 'cello, and Mona Content, ... is an ensemble of three gift- ... ladies who are gradually ... attention for their serious- ... efforts.

... Gabrielle, soprano, and ... degree of Catherine Jack- ... enlisted everybody's happi- ... and unreserved was our ... to the Pacific Electric ... for having developed such ... of beauty as Laguna ... and permitting us to indulge ... charms.

... musicale given by ... Pacific Electric Com- ... the Tilian Trio; ... Corey, harp; Paul Branden- ... tenor; and Mrs. Mamie Stark, ... baritone.

ENTERTAINERS HEARD

... hour dance music was ... by Ray Hatfield's ..., a youthful organiza- ... of snappy syncopators. Laurie ... gave two groups of ... songs.

... children's hour comprised ... Walter Sylvester Hertzog, ra- ... Vyola Von, the "Wild ... of KHJ;" Eugenia Riegler, ... Walter Wilkinson, screen ... Julia Alice Inman, whis- ... and the two favorites, Ford ... Gleason.

... was followed by the weekly ... Gladys De Witt on the "Ro- ... of the Santa Fe Trail." ... conclusion of this dissertia- ... Ira F. Thompson, one ... scholarly jurists, gave ... of his absorbing lectures ... Americana and which ... continue again in the fall. ... last night was George ... and those with just a ... knowledge of the Father of ... have some conception ... presented in attempting ... his life in ten minutes. ... remarkable faculty ... without sacrificing facts ... Judge Thompson ... new pages of the eventful ... first President.

TOO MANY ZONES

... creation of C or ... was opposed at ... session of the City ... Councilman Barnes, ... the Twelfth Council- ... District. He said the city is ... from too many business

KHJ Studio to Remain Silent Until Evening Today

THE FOURTH WITH KHJ AT LOST ANGELS

"Lost Angel" of "Times" Station Experimenting With New Ascension Method

AQUEDUCT REPAIRS RUSHED

Crew of More Than Twenty Men Engaged in Clearing Away Debris Washed in by Rains

[Full page of pictures of aqueduct damage on Page 1, Part I.]

Resumption of water service from the High Sierras over the Los Angeles Aqueduct, which was damaged by cloudbursts last week, into the Fairmont reservoir, from which Los Angeles is now drawing its water, will be possible by the first of next week, according to President R. F. Del Valle of the Board of Water and Power Commissioners and Aqueduct Engineer McKay, who have completed an inspection of the Little Lake-Haiwee section of the Aqueduct.

Another rainstorm occurred in the vicinity of Little Lake yesterday afternoon, according to reports from the Aqueduct station there, but no further damage to the Aqueduct line was reported. Work from Little Lake to Haiwee was but temporarily suspended, it was said. The downpour is reported to have lasted more than two hours, completely inundating portions of the Red Rock Canyon road.

Yesterday more than twenty men were engaged below the Haiwee Reservoir in the covered conduit of the Aqueduct, sluicing out the debris which had swept in for more than 2700 feet from the open section. Sections of the Aqueduct wall have been pierced to facilitate ejection of the soft muck into the valley below. Others were removing tons of boulders and debris atop the Talus section, two miles south of the Haiwee gate, which was covered for more than 1300 feet.

The Sykes section of the Aqueduct, nine miles above Little Lake, where the only break in the water artery occurred, will be sluiced out. It was said, and the roof of reinforced concrete which was broken for forty-five feet repaired later.

"It simply demonstrates," Del Valle said yesterday upon his return from Little Lake, "the efficient and thorough work which went into the construction of the Aqueduct. Only one point was broken and that is remarkable when one surveys the widespread damage caused by the cloudbursts."

In the Talus section of the Aqueduct thousands of boulders weighing from one to twenty tons line the Aqueduct course for more than half a mile and extend down into the valley. Brought from the Sierra Nevadas, the huge stones rolled along in the muck and silt from the mountains as if carried in a sea of lava.

Since last Sunday when the heaviest cloudbursts occurred in that section, the city of Los Angeles has been obtaining its water from the Fairmont Reservoir, the water flow from above having been shut off to prevent possible disaster below in the advent of a breakage mingling with the flood waters.

It was also pointed out yesterday that temporary curtailment of water from the Haiwee Reservoir into the Fairmont Reservoir will on the contrary mean more water below when it is turned on, due to accumulation at Haiwee since last Sunday.

It is expected Chief Electrical Engineer Scattergood and others will return from the damaged section today.

DRUG-LIQUOR SHIP SIGHTED

Million-Dollar Cargo of Illicit Goods Asserted to Be Intended for Landing in Southland

Laden with a cargo of drugs and liquor said to be valued at more than $1,000,000 a five-masted windjammer is reported hovering off the Southern California coast. The mysterious schooner was sighted, according to reports by the master of the tanker El Grillo, which departed yesterday with a cargo of oil for Chilean ports, fifty or sixty miles off the coast. The vessel, which is said to carry auxiliary power, is believed to be the Chris Moller, a 2000-ton ship flying the British flag.

Reports of the presence of the vessel gained credence in marine circles at Los Angeles Harbor yesterday when Capt. William A. Wood, commanding the Coast Cutter Vaughan, admitted he had heard the ship was in Southern California waters.

SHIP FROM LONDON

Capt. Wood said it is probable the skipper of the windjammer has taken advantage of the absence of the cutters Vaughan and Tamaroa, which have been engaged in relief work at Santa Barbara, to discharge part of her supposedly illicit cargo.

The Chris Moller sailed from London several months ago with a cargo of liquor for Hongkong and Canton. According to reports she did not discharge her liquor at the Chinese ports but took on a vast quantity of opium and other narcotics and cleared for a Mexican port.

NO TRACE SEEN

In the trip down from Santa Barbara, Capt. Wood stated he saw no trace of the schooner. He said it is likely that she has sailed away, intending to land the drugs at the Mexican port and will probably return to Southern California water with the liquor.

A week ago the cutter Tamaroa made a thorough search of suspected hiding-places in near-by waters for rum ships but could find none, Capt. Wood said.

The Chris Moller was built at Seattle in 1917. She is said to be one of the finest ocean-going auxiliary vessels of her size. She is 265 feet in length.

THREE HELD UNDER MANN ACT CHARGE

Relatives of Girl Declared to Have Transported Her Here from East

An asserted white slave case was disclosed yesterday with the filing of Mann Act complaints against Gorrie and Gilbert Jacobs, brothers, and Stella Able, charging that they transported Burgoyne Russell, 16 years of age, a cousin of the Jacobs boys, to Los Angeles from West Baden, Ind. Mrs. Able is said to be an aunt of the Russell girl.

Mrs. Abel and Gorrie Jacobs were arrested by Department of Justice Agent Meehan at 3652 South Hoover street and the others were arrested at an apartment at 229 North Grand avenue, where they are said to have been living.

The Russell girl was taken to Juvenile Hall and the others were lodged in the County Jail.

Gorrie Jacobs and Mrs. Able were arraigned before United States Commissioner Turney and were held in $5000 bail each for an examination Tuesday.

According to the complaint, the trio transported the girl from the Indiana city to Los Angeles by automobile, arriving here August 27, last.

DEMPSEY'S DOGS STIR NEIGHBORS

Complaint Charges Pets of Champion Making Street Unsafe for Children

Jack Dempsey was named in a complaint filed with City Prosecutor Friedlander yesterday by five citizens, which charges that blooded bull and police dogs owned by the heavyweight and kept at 2208 Clyde avenue have made life miserable for other dogs in the neighborhood, chasing them to cover every time they appeared.

The dogs are declared by the complaint to be vicious and to be allowed to run at large. The complaint names also John and Richard Doe Dempsey, said to be relatives of the champion. Neighbors are compelled to keep children and dogs in their houses for fear they will be harmed by the Dempsey dogs, the complaint stated.

Chief Investigator Poland was assigned to investigate the complaint.

The complaint was signed by the following: C. F. Anderson, 2140 Clyde avenue; Mrs. O. Hamar, 2217 Clyde avenue; Joseph C. Bray, 2133 Clyde avenue; Maude Manthorne, 1908 Casco avenue, and Anna M. Pullin, 2200 Thurman street.

Anderson asserted that one of Dempsey's dogs attacked his Skye terrier and injured it so seriously it died. Another of Anderson's dogs was attacked by one of the champion's dogs, the complaint declared.

"Local Laughs" Prize Coupon

EVERY WEEK the Los Angeles Times produces a humorous film, paying fifteen cash prizes for the best jokes submitted—$5, $3, $2, and twelve prizes of $1 each. Prize-winners are announced on the screen of the theaters where the film is shown, each joke bearing the name and address of the contributor. Every one is eligible to compete, the only rule being that jokes must not exceed thirty words. Jokes should be written on the blank below or on paper of similar size, and be mailed to "Local Laughs" Editor, Los Angeles Times, Los Angeles, Cal.

Local Laughs Editor, Los Angeles Times:

Name .....

Address .....

.....

.....

.....

.....

.....

.....

.....

.....

THE "LOCAL LAUGHS" film may be seen at any of the following theaters: LOS ANGELES—Carlton, 3407 S. Western, Thursdays, Fridays; Olympus, 2164 E. 1st, Sundays, Mondays, Tuesdays; Hollyway, 1434 Sunset, Thursdays; Wilshire, 331 S. Western, Fridays, Saturdays; Dg Luxe, 609 S. Alvarado Sundays, Mondays, Tuesdays, Wednesdays; Roosevelt, 366 S. Vermont, Sundays, Mondays; Tivoli, 4216 S. Central, Sundays, Mondays. HOLLYWOOD—Granada, 7436 Sunset, Sundays, Mondays; Apollo, 6646 Hollywood, Fridays, Saturdays. SAN PEDRO—Cabrillo, Sundays, Mondays, Tuesdays. PASADENA—Strand, every week. HUNTINGTON PARK—Huntington, Mondays, Tuesdays. RIVERSIDE—Regent, Wednesdays, Thursdays, Fridays, Saturdays. BAKERSFIELD—Rex, Fridays. CORONADO—Silver Strand, Sundays, Mondays. EAST SAN DIEGO—Viola, Tuesdays, Wednesdays. ESCONDIDO—Kinema, Thursdays, Fridays.

Diet and Health

By Lulu Hunt Peters, M.D.

TODAY'S THE FOURTH!

Today's the Fourth! That sentence still has a thrill for me, for in my childhood, the Fourth was considered the best holiday of the year. Even Christmas with its presents did not compare to it.

We had fun in those days! For weeks we saved our pennies and nickels for firecrackers, big and small, pin wheels, chasers and rockets, etc. Days before we began to prepare our costumes for the parade of the "horribles," which we always had in our little town. We were up at daybreak. I remember one night before the Fourth, for fear I would not awaken early enough the next morning, I tied a string to my big toe and hung it—the string!—out of the window, so my chum who was sure she would get up in time, could pull it and awaken me, in this most expeditious of manners.

Yes, we had fun in the old days, BUT it was all too often cut short by some accident. How well I remember the day one of my firecrackers did not go off and I took it up and peered at it to see what was the cause. It exploded in my hand, blinding me for the time, but not leaving any permanent results. But it put a damper on that Fourth for me.

Now while I was fortunate, there were too many children all over the country who were not so fortunate—children who were blinded for life or maimed in other ways, some who were killed outright and still others who died later from the agonizing disease of lockjaw. Oh, yes, we had glorious Fourths in those days, but the aftermath in thousands of families was one of anguish and sorrow.

It was through the doctor's reports of accidents and fatalities, gathered and published by the American Medical Association and republished by the newspapers, that the nation was aroused to the fact that our celebrations were exceedingly dangerous. In the five-year period from 1903-1907, 1153 persons were killed and 21,520 injured in the United States; of the injured, 389 were totally blinded, 808 lost arms and legs or hands, and 1067 lost one or more fingers. Public spirit was finally aroused against this inhuman form of celebration and laws were enacted prohibiting the sale of certain types of fireworks.

You would not think it possible that such lessons could be forgotten, would you? Yet in one of the New York papers recently it was reported that a prominent politician is urging the return of the old-fashioned celebrations. He demands an opportunity to let youthful exuberance have its fling! It would seem that we have to recall such facts as I have given you, so that such a thing will not be possible.

(In yesterday's paper I gave you the first-aid treatment for burns, cuts and wounds, for we do have some accidents even with our modern celebrations.)

HEMORRHAGE

If you haven't a tourniquet in your first-aid outfit, make one of a bandage or a suspender or a handkerchief twisted to a string; tie tightly, then slip a pencil or a small stick under the knot and twist it until you get the right pressure. A wad of gauze or cotton can be pushed under the tourniquet on the spot where it is thought the bleeding vessel is situated. Then the pencil or stick must be tied to the part so that it will not untwist and release the pressure. Tie above the part first and if that does not stop the hemorrhage, tie below. It may be difficult in the excitement to know if the bleeding is from a vein or artery. You cannot always tell by the spurting.

In case the tourniquet does not stop the hemorrhage, firm pressure must be applied directly to the bleeding point over a piece of gauze, if you haven't that, a clean handkerchief, and lacking these two—if the hemorrhage is serious—you must use the hand for it is better to run the risk of infection than the risk of bleeding too seriously.

Pressure by any appliances should not be allowed to remain longer than one to two hours because of the devitalization of the tissues. Release and then apply again if necessary.

If it is the leg that is wounded, pressing the calf on the thigh, or the thigh on the abdomen, may stop the bleeding. If it is the arm, bending the elbow tight may be effective.

My Dear Followers: When sending for material which we offer you, please remember to inclose a stamped, self-addressed envelope bearing your full name and address. The pamphlet on reducing and raising is the only one for which you must inclose ten cents in stamps extra. Address me in care of this paper. Make them as brief as possible, not over 100 words, and type or write them legibly with ink. Please sign your name as evidence of good faith—we will not use it in any way. Remember it is impossible for me to diagnose for you or to answer you personally. I appreciate very much the beautiful letters you send me and regret it is impossible to give you individual advice. The questions you ask will be answered in the column as soon as possible, if they are of general interest. Don't forget the stamped, self-addressed envelope if you expect me to send you the information I have offered.

[Copyright, 1925, by the George Matthew Adams Service]

HICKEY IS UNMOVED BY PHOTOS

Former Officer Charged With Slaying Wife and Child Holds Nerve

J. J. Hickey, asserted slayer of his wife and baby son, sat unmoved in Judge Keetch's department of the Superior Court yesterday while photographs of his dead wife, clutching her son to her breast for protection, were introduced into the evidence and shown to the jury.

The photographs were taken immediately after the double killing. They showed Mrs. Hickey lying in a pool of blood on the floor with the body of her son in her arms. She had apparently attempted to save the child's life and had covered his body with her own.

The chief witness against Hickey, a former police officer, was Patrolman W. J. Clark, who was first to reach the Hickey home after the shooting.

The officer stated that when he arrived Hickey was sitting in a chair with a gun in his hand. His wife and baby lay dead on the floor.

"There's my dead family," the officer quoted Hickey as saying. "It's hell, but I had to do it."

Clark testified further that Hickey later proved unruly and that he was shot through the leg before he could be subdued.

TO REWARD TEACHER

Having just retired as principal of Los Angeles High School after having served thirty-one years in that capacity, and forty years on the staff of local schools, W. H. Housh is to be rewarded with a cruise around the world. Los Angeles High School pupils, former pupils, and members of the alumni association and the faculty are back of a movement to raise a fund with which to finance the trip, part of which is already subscribed. Benjamin Harwood, vice-president of the Llewellyn Iron Works, is handling the donations.

PREACHERS PLAN OUTING

The preachers of the Christian churches of Southern California and their wives will hold an annual meeting and outing at the picnic grounds at the Pacific Palisades Monday, 10:30 a.m. The subject for discussion will be "The Attitude of the Preacher Toward the Social, Fraternal, Political and Denominational Organizations of Today."

LOSES VALUABLE DOG

Billie Read, motion-picture actress, reported to police yesterday the disappearance of her Russian wolfhound, valued at $1000. The dog disappeared from Miss Reed's home at 4906 Rosemond avenue, Hollywood, Wednesday. The dog is white in color with tan markings on his left side and ears.

CHEF WYMAN'S Suggestions for TOMORROW'S MENU

Breakfast

Honey Dew Melon
Spanish Omelet
Toast Loganberry Jam
Milk Coffee

Dinner

Shrimp Cocktail
Celery Curls
Belgian Hare, a la Maryland
Corn on the Cob Mashed Potatoes
Asparagus Tip Salad
Brick Ice Cream Fresno
Orange Layer Cake
Iced Coffee

Supper

Club Sandwich
Grape Juice Cup

SPANISH OMELET

Remove the seeds and veins from two green chilis and chop fine; peel and chop two tomatoes and two onions. Heat one tablespoonful of olive oil in an omelet pan, add the peppers, onion and tomatoes; cook until tender and thick. Add a seasoning of salt and pepper and six beaten eggs, mix well, when slightly set brown on the bottom, slide onto a hot platter, fold like an omelet and serve.

LOGANBERRY JAM

Place in a preserving kettle one quart of loganberries and one quart of strawberries, mash with a wooden potato masher, heat slowly, cover and simmer gently for thirty minutes. Add three and a half pounds of sugar and boil thirty minutes. Pour into hot glasses, cool and cover with paraffin.

BELGIAN HARE MARYLAND

Cut a cleaned Belgian hare in eight pieces, dust with seasoned flour, dip in beaten egg, cover with fine bread crumbs, place in a well buttered baking dish, set in hot oven, bake five minutes, reduce the heat and bake until tender, basting often with melted butter. Place on a hot platter, pour over two cupfuls of cream sauce, garnish with strips of crisp fried bacon and sprinkle with finely chopped parsley.

CREAM SAUCE

Place in a small saucepan four tablespoonfuls of butter, melt, add four tablespoonfuls of sifted flour, stir until smooth and beat in one and a half cupfuls of milk and half a cupful of cream. Stir and cook ten minutes, season with salt and pepper and use.

FRESNO SAUCE

Place in a saucepan the drained juice from one large can of pineapple, half a cupful of water and one cupful of sugar; bring to a boil and boil five minutes. Cut the rind from one orange in thin slices, cut the slices in diamonds, place in bowl, add one cupful of plumped seedless raisins and pour over the hot syrup. Cool and pour over slices of brick ice cream.

ORANGE LAYER CAKE

Beat the yolks of four eggs until light and lemon colored, beat in slowly one cupful of sifted sugar and beat five minutes; beat in three tablespoonfuls of cold water and the grated rind of one orange. Sift one scant cupful of flour with two tablespoonfuls of cornstarch, one and a quarter teaspoonfuls of baking powder and a few grains of salt; beat into the yolk mixture, mix well, fold in the stiffly beaten whites of four eggs and bake in two buttered and floured layer cake tins. Cool and spread between the layers orange cream filling. Dust top with powdered sugar.

[All rights in reproduction reserved by A. R. Wyman]

HOUSER CALLED NORTH

Associate Justice F. W. Houser of the Second District Court of Appeal, Division One, has been summoned to San Francisco to sit pro tem on the Supreme Court bench, it was learned yesterday. Justice Houser will leave Monday night. He will sit with the high tribunal for three weeks to take the places of Justices Thomas F. Lennon and W. H. Waste, while they are on vacations.

PINCHOT TO TALK HERE

Gov. Pinchot of Pennsylvania will address alumni of the University of Pennsylvania in Southern California at a dinner Wednesday evening at the City Club. Dr. Thomas J. Orbison, president of the alumni here will preside.

Prepared at home in a minute by briskly stirring the powder in hot or cold water. No Cooking

Safe Milk and Diet

For Infants, Growing Children, Invalids, Nursing Mothers, etc.

Food-Drink for All Ages

Rich milk, combined with extract of choice grains. Very nourishing, yet so easily digested that it is used, with benefit, by ALL AGES, ailing or well. An upbuilding diet for infants, invalids, nursing mothers, etc. Convenient. Light Nourishment, whenever faint or hungry. A cupful, taken hot, upon retiring, induces sound, refreshing sleep.

Schools and Colleges

Information About Schools

This Times School and College Bureau will help you secure complete information about any kind of School or Education Training. Carefully compiled data are on file, from which courses suggesting may be made, which will be helpful to you. SERVICE IS FREE. Address, write or call The Times Information Bureau, First street and Broadway—telephone MIchigan 7000—or leave your name and address with the Times Branch Office Information Bureau, 315 South Spring street, and the desired school data will be mailed to you.

Military

Urban Academy Boys' Camp
Santa Monica on the World Famous Palisades
AN IDEAL CAMP FOR THE BOY
Swimming, boating, fishing, week end camping trips to nearby canyons. Motor to 727 Ocean Avenue, Santa Monica, and inspect the headquarters. For full information phone Miss Keller, Sec., HEmp. 7002.

PAGE MILITARY ACADEMY
A Big School for Little Boys. The largest school of its class in America. Send for catalog. 1249 Cochran Ave. EMpire 9102.
ROBERT A. GIBBS, Headmaster.
Not best because largest, but largest because best.

Coronado
A select Military Academy for boys 6 to 16. Send us the boy and we will return a lad with firmer principles of right, a clean, intelligent mind, and a strong, erect body. Address Director, Coronado Military Academy, Box 85, Station B, San Diego, Cal.

Boys and Girls Schools

California Preparatory School
For Boys. Non-Military. Accredited. Formerly Pasadena Military Academy. Opens next September (same location) as High Grade Academic School, comprising juvenile with boys' college schools, and fitting for all Universities, East or West. Will continue Lower School Grades One to eight. Catalogue. Address Mr. C. H. Ward, Supt., R. D. 2, Box 81-T, Pasadena, Los Angeles. Tel. SAtech 3024. Pasadena, Tel. Fair Oaks 336.

SUMMER SESSION
SAN DIEGO ARMY AND NAVY ACADEMY
The Summer Session of the Academy offers a happy and delightful combination of play and work for July and August and under most wholesome conditions. The forenoons are given to classes, the afternoons to sports and surf bathing. It offers splendid opportunities for students to make up or review new units of work.

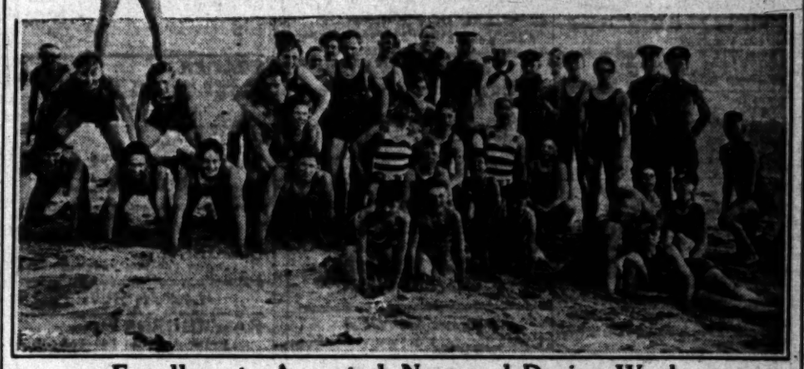

Enrollments Accepted Now and During Week.
ADDRESS OR WIRE
Col. Thos. A. Davis, Pres., Pacific Beach, Cal.

K-H-J The Times RADIOPHONE

TODAY'S PROGRAM

Silent until 9 p.m.

9 p.m. Art Hickman's Biltmore Hotel Dance Orchestra, directed by Earl Burtnett.

11:30 p.m. to 2 a.m. "Lost Angels Program." Presenting Majestic Six Orchestra, Arthur Mace, leader. Harold Hynes, monologist. Louis F. Klein, harmonica and auto harp. Karl Brandenburg, tenor. Ford and Glenn, from WLS, Chicago. Billy Lynn, banjo; Tad Corey, pianist. Piggly Wiggly Hawaiian Trio.

Knabe piano used through the courtesy of the Fitzgerald Music Company.

LOCAL SCHEDULE

Angeles Temple	10:30 a.m. to 12:30 noon
Express	7:10 p.m. to 1:00 a.m.
Angelus Temple	3:30 p.m. to 4:30 p.m.
Express	6:00 p.m. to 7:00 a.m.
Angelus Temple	7:30 p.m. to 8:30 p.m.
Warner Brothers	8:00 p.m. to 11:30 p.m.
TIMES	9:00 p.m. to 1:00 a.m.
Anthony	9:30 p.m. to 3:00 a.m.

GLENDALE GIRL SCOUT CAMP TO OPEN SOON

The Glendale Girl Scout Camp will open August 16 in Frazier Glen in Frazier Mountain Park. The outing will continue for a week and all Glendale Girl Scouts in good physical condition are eligible for enrollment in the camp. Swimming, hiking, field sports and games will constitute the week's activities for the girls in camp.

Criswell Hits Plans Putting Expense on City

Councilman Criswell served notice at yesterday's session of the City Council that he will oppose the granting of any additional annexation and improvement-district petitions that will place on the municipal water and power departments burdens of expense for serving these proposed new additions to the city. Under the new charter, the water and power departments are required to pay all interest and sinking fund charges on improvement district bonds.

The discussion came before the Council on an application of residents of Whitley Heights, adjoining Cahuenga Pass, for the creation of an improvement district and the calling of an election in it for voting bonds to place underground all water and power lines in that section.

HOOSIERS PLAN CELEBRATION

A Hoosier holiday celebration for Southern California has been planned by the Indiana people of Long Beach for the 11th inst. at Bixby Park Long Beach. Hoosiers from all parts of Southern California are asked to attend. The program calls for an all-day picnic. At 2 o'clock some Hoosiers will tell old stories of Indiana. The celebration is sponsored by the Indiana State Society of Long Beach and its officers, President Roscoe S. Wilkey, A. J. Cole, F. Darwin Smith, R. F. Watt, Mrs. J. W. Lowther, Mrs. Cleve Sharon and Mrs. Albert Small.

Angeleno to Help Defend Prof. Scopes

William Hicks of 7663 Mesa Drive, will leave next Thursday for Dayton, Tenn., where he expects to be associated with the defense of Prof. Thomas H. Scopes, accused by a Tennessee grand jury of having violated that State's anti-evolution law by teaching Darwinism to his high school biology class.

Mr. Hicks is a director of the Continental Trust Company and has been a student of the doctrine of evolution for some years.

MIDSHIPMEN ATTEND SKATING EXHIBITIONS

More than 300 of the midshipmen from Annapolis who are visiting the city were the guests of the Palais de Glace yesterday afternoon. Five acts of exhibition skating were shown for their entertainment to the tune of Bert Crossland's orchestra. The following debutantes had charge of the entertainment: Misses Thelma Hardwick, Dorothy Henry, Catherine Bard, Ruth Grayden, Corinne Hardwick, Virginia Brown, Jean Gilbert, Ursula Fitzgerald, Edith Maud, Linlow Jones.

Suburban and Neighborhood Theaters

WEST COAST THEATERS, INC.

ANAHEIM

CALIFORNIA
Sat.—Lon Chaney in "The Monster" and Vaudeville
Sun., Mon., Tues.—Allen Joyce in "The Little French Girl".

ALHAMBRA

ALHAMBRA
Sat.—Buck Jones in "Gold and the Girl" and Vaudeville
Sun., Mon.—Lon Chaney in "The Monster"
Tues.—Marie Rios, Marie Prevost in "Sumuroon"

SAN LUIS OBISPO

ELMO
Sat.—Rex, the Wonder Horse in "Black Cyclone"
Sun.—Shirley Mason in "The Scarlet Honeymoon"
Mon., Tues.—Lon Chaney in "The Monster"

EL MONTEREY
Sat.—Jack Hoxie in "The Roaring Adventure"
Sun.—"Wings of Youth"
Mon., Tues.—All Star Cast in "Enticement"

POMONA

CALIFORNIA
Sat.—Weber and Fields in "Friendly Enemies"
Sun., Mon., Tues.—Thomas Meighan in "Old Home Week"

RIVERSIDE

REGENT
Sat.—Richard Dix in "The Shock Punch"
Sun., Mon., Tues.—Adolphe Menjou, Florence Vidor in "Are Parents People"

LORING
Sat.—"The Warning"

SANTA BARBARA

CALIFORNIA
Theater Temporarily Closed

MISSION

GRANADA

SAN BERNARDINO

WEST COAST
Sat.—Johnny Hines in "The Early Bird"
Sun., Mon., Tues.—Marianne, Jack Pickford in "My Son"

GRAHAM STATION

KINEMA Graham Station
Sat.—"Troubles of a Bride"
Sun., Mon.—Allen Joyce in "The Little French Girl"
Tues.—Bert Lytell, Anita Stewart in "The Stemmers"

MONTEREY PARK

MISSION North Garfield Ave.
Sat.—Douglas Fairbanks in "The Mark of Zorro" and Vaudeville Tryouts
Sun., Mon.—Al Christie's "Step Flirting"
Tues.—"Daughters of the Night" and Vaudeville

HOLLYWOOD

HOLLYWOOD 6726 Hollywood Blvd.
Now Playing—Marianne, Jack Pickford in "My Son"

APOLLO 5548 Hollywood Boulevard
Sat.—Norton Davies in "Zander the Great" Special Children's Matinee Saturday Afternoon
Sun., Mon.—Bert Lytell, Anita Stewart in "The Stemmers"
Tues.—Irene Rich, Huntly Gordon in "My Wife and I"

WILSHIRE 321 South Western Ave.
Sat.—Pauline Starke, Matt Moore in "Adventure"
Sun., Mon.—Conway Tearle, Barbara La Marr in "Heart of a Siren"
Tues.—Harry Carey in "Flaming Fortune" and "Country Store"

GRANADA 7128 Sunset Boulevard
Sat.—Weber and Fields in "Friendly Enemies" Special Children's Matinee Saturday Afternoon
Sun., Mon.—Marion Davies in "Zander the Great"
Tues.—Milton Sills in "I Want My Man"

PARAMOUNT 1528 Gower Marion Blvd.
Sat.—Rin-Tin-Tin in "Tracked in the Snow Country"
Sun., Mon., Tues.—Pola Negri in "The Charmer"

CARMEL Crescent Junction Hollywood
Sat.—Bert Lytell, Anita Stewart in "The Stemmers"
Sun., Mon.—Allen Terry in "Any Woman" and Vaudeville
Tues.—Jesse Crane's Production of "Beggar on Horseback"

BEVERLY 204-6 South Beverly Drive
Sat.—Al Christie's "Step Flirting"
Sun., Mon.—Rose O'Connor, Blanche Sweet in "His Supreme Moment"
Tues.—Alice Terry in "Any Woman"

LOS ANGELES

ALHAMBRA 731 South Hill Street
Now Playing—Marie Rios, Marie Prevost in "Kiss Me Again"

BANDBOX (Formerly Shamrock) 808 South Hill Street
Sat.—James Kirkwood in "Wandering Husbands"
Sun.—"What Shall I Do," with Dorothy Mackaill
Mon., Tues.—Mary Philbin, Norman Kerry in "Fifth Avenue Models"

CAMEO
Now Playing—Eleanor Boardman in "Way of a Girl"

RIVOLI 4515 South Western
Sat.—Marianne, Jack Pickford in "My Son"
Sun., Mon., Tues.—Milton Sills in "I Want My Man"

CARLTON 54th St. and Western Avenue
Sat.—Richard Talmadge in "American Manners" and 4 Acts Big Time Vaudeville
Sun.—"The Adventurous Sex" with Earle Williams, Clara Bow
Mon., Tues.—Conway Tearle in "Bad Company"

BOULEVARD
Sat.—Milton Sills in "I Want My Man" and Fanchon & Marco Presentation
Sun., Mon., Tues.—Pola Negri in "The Charmer" and Fanchon & Marco Presentation

CIRCLE 6013 Monets Avenue
Sat.—Harry Carey in "Beyond the Border" and Vaudeville
Sun., Mon.—Gloria Swanson in "Madame Sans Gene" and Vaudeville
Tues.—Jesse Lasky Presents Adolphe Menjou, Pat O'Malley in "Proud Flesh"

STRAND 4411 Monets Avenue
Sat.—Pauline Starke, Matt Moore in "Adventure"
Sun., Mon.—Conway Tearle, Barbara La Marr in "Heart of a Siren"
Tues.—Harry Carey in "Flaming Fortune" and "Country Store"

ROSEBUD 1940 Central Avenue
Sat.—Jack Hoxie in "The Roaring Adventure" and Vaudeville
Sun., Mon.—Douglas MacLean in "Introducing Me"
Tues.—Norman Kerry, Virginia Valli in "The Price of Pleasure"

TEMPLE 699 and Vermont
Sat.—Marion Davies in "Zander the Great" and 3 Acts Vaudeville
Sun., Mon., Tues.—Douglas MacLean in "Introducing Me" and 3 Acts Vaudeville

UNITED THEATERS

LOS ANGELES

UNITED ARLINGTON 2403 W. Washington St., L. A.
Tonight—Reginald Denny in "The Show Off" Special Children's Matinee Saturday Afternoon
Sun., Mon., Tues.—Gloria Swanson in "Madame Sans Gene"

HIGHLAND Avenue 36 and Pasadena Avenue
Sat.—Buck Jones in "Hearts and Spurs" and Vaudeville
Sun.—"The Midnight Girl"
Mon., Tues.—Ann Pennington in "The Mad Dancer"

RIVIERA 3200 West Adams
Sat.—Wallace Beery in "Richard the Lion Hearted" and Vaudeville

ROYAL 1710 South Main Street
Sat.—Evelyn Brent in "Midnight Molly"
Sun.—Eleanor Boardman, Pat O'Malley in "Proud Flesh" and Vaudeville
Mon., Tues.—Milton Sills in "I Want My Man"

OPTIC 532 South Main Street
Sat.—Dorothy Dwyer, William Haines in "Fighting the Flames"
Sun., Mon., Tues.—Fred Custer in "Galloping Vengeance"

REGENT 447 South Main Street
Sat.—Peter B. Kyne's "Beauty and the Bad Man"
Sun., Mon., Tues.—Florence Vidor in "The Girl of Gold"

CASINO Vernon and Central
Sat.—Irene Rich, Huntly Gordon in "My Wife and I"
Sun., Mon., Tues.—Gloria Swanson in "Madame Sans Gene"

LIBERTY 206 South Main Street
Sat., Sun.—Special Program of Short Subjects
Mon., Tues.—"Gold Heels"

LYCEUM 227 South Spring Street
Sat., Sun.—Corinne Griffith in "Declasse"
Mon., Tues.—"Her Husband's Secret" and "Love's Bargain"

GRAND 110 South Main Street
Sat., Sun.—"Sear Names"
Mon., Tues.—"The Blind Tool"

MOON 325 South Main Street
Sat.—Douglas MacLean in "Introduces Me"
Sun., Mon., Tues.—Zane Grey's "Code of the West"

TIVOLI 4219 Central Avenue
Sat.—Bert Lytell, Anita Stewart in "The Stemmers" and Vaudeville
Sun., Mon.—Corinne Griffith in "Declasse"
Tues.—Harry Carey in "Beyond the Border" and Vaudeville

RED MILL Belvedere Gardens
Sat.—Ed (Hoot) Gibson in "Let 'Er Buck" and Vaudeville
Sun., Mon.—Ronald Colman, Aileen Pringle in "Thief in Paradise"
Tues.—Constance Talmadge in "Learning to Love"

VENICE

CALIFORNIA
Sat.—"Taming the West" and Vaudeville
Sun.—Ruby Ruth Miller in "Those Who Judge" and Vaudeville
Mon., Tues.—Marie Rios, Marie Prevost in "Kiss Me Again"

NEPTUNE
Sat.—William Desmond in "Making of a Man"
Sun., Mon., Tues.—Eugene O'Brien, Laura La Plante in "Dangerous Innocence"

OCEAN PARK

DOME
Sat., Sun.—Strongheart in "White Fang" and Vaudeville
Mon., Tues.—Rex, the Wonder Horse in "Black Cyclone" and Vaudeville

REDONDO

CAPITOL
Sat.—Jack Hoxie in "Don Daredevil" and Vaudeville
Sun., Mon., Tues.—Lon Chaney in "The Monster"

ART
Sat.—Richard Talmadge in "Laughing at Danger"
Sun., Mon., Tues.—Bert Lytell, Anita Stewart in "The Stemmers"

HERMOSA BEACH

METROPOLITAN
Sat.—Harry Carey in "Roaring Rails"
Sun., Mon.—Lon Chaney in "The Monster"
Tues.—Dorothy Devore, Matt Moore in "How Baxter Butted In"

LONG BEACH

LIBERTY
Sat.—Conway Tearle, Claire Windsor in "Just a Woman"
Sun., Mon., Tues.—All Star Cast in "Enticement"

WEST COAST
Sat., Sun., Mon., Tues.—Corinne Griffith in "Declasse"

SAN PEDRO

CABRILLO
Sat.—Ronald Colman, Blanche Sweet in "His Supreme Moment" and Vaudeville
Sun., Mon., Tues.—Conway Tearle, Barbara La Marr in "Heart of a Siren" and Vaudeville

SANTA MONICA

CRITERION
Sat.—Ed (Hoot) Gibson in "The Saddle Hawk" and Vaudeville
Sun., Mon.—Betty Compson in "Eve's Secret" and Vaudeville
Mon., Tues.—Ronald Colman, Blanche Sweet in "His Supreme Moment"

WEST COAST THEATERS, INC. Continued

YORK 4948 York Boulevard
Sat.—Raymond Griffith in "The Night Club" Special Children's Matinee Saturday Afternoon
Sun., Mon., Tues.—Gloria Swanson in "Madame Sans Gene"

OPTIC 532 South Main Street
Sat.—Dorothy Dwyer, William Haines in "Fighting the Flames"
Sun., Mon., Tues.—Fred Custer in "Galloping Vengeance"

REGENT 447 South Main Street
Sat.—Peter B. Kyne's "Beauty and the Bad Man"
Sun., Mon., Tues.—Florence Vidor in "The Girl of Gold"

CASINO Vernon and Central
Sat.—Irene Rich, Huntly Gordon in "My Wife and I"
Sun., Mon., Tues.—Gloria Swanson in "Madame Sans Gene"

LIBERTY 206 South Main Street
Sat., Sun.—Special Program of Short Subjects
Mon., Tues.—"Gold Heels"

LYCEUM 227 South Spring Street
Sat., Sun.—Corinne Griffith in "Declasse"
Mon., Tues.—"Her Husband's Secret" and "Love's Bargain"

GRAND 110 South Main Street
Sat., Sun.—"Sear Names"
Mon., Tues.—"The Blind Tool"

MOON 325 South Main Street
Sat.—Douglas MacLean in "Introduces Me"
Sun., Mon., Tues.—Zane Grey's "Code of the West"

TIVOLI 4219 Central Avenue
Sat.—Bert Lytell, Anita Stewart in "The Stemmers" and Vaudeville
Sun., Mon.—Corinne Griffith in "Declasse"
Tues.—Harry Carey in "Beyond the Border" and Vaudeville

RED MILL Belvedere Gardens
Sat.—Ed (Hoot) Gibson in "Let 'Er Buck" and Vaudeville
Sun., Mon.—Ronald Colman, Aileen Pringle in "Thief in Paradise"
Tues.—Constance Talmadge in "Learning to Love"

INDEPENDENT THEATERS

SANTA ANA

YOST

WEST-END
OUR SHOWS ARE ALWAYS THE PICK OF PICTURES

TEMPLE
SEE OUR SHOWS FOR THE BEST

ORANGE

COLONIAL
Today—Jack Hoxie in "Riding Thunder"
Sun., Mon., Tues.—Gloria Swanson in "Madame Sans Gene"

FULLERTON

CHAPMAN'S
Today—Douglas MacLean in "Introduces Me" and Vaudeville
Sun. & Mon.—Rin-Tin-Tin in "Tracked in the Snow Country" and Vaudeville
Tues.—Richard Dix in "Man and Women" and Vaudeville

ALHAMBRA

PLAZA 130 West Main St.
Today—Phil Patton in "Battlin' Buckaroo" and Comedies

COMPTON

COMPTON
WE SHOW THE BEST PICTURES

SYMPHONY
WE ALWAYS SHOW THE BEST PICTURES

GLENDALE

GATEWAY San Fernando Road and Glendale Blvd.
Today—Norma Shea and Marie Prevost in "Kiss Me Again"

WATTS

LARGO

YEAGER
WE SHOW ONLY THE BEST PICTURES

MONROVIA

COLONIAL
Today—Thomas Meighan in "Old Home Week"
Sun., Mon., Tues.—Edward Horton in "A Dagger or Horsehair" and Hawaiian Music and Songs

UPLAND

COLONIAL
WATCH FOR OUR PROGRAM

HAWTHORNE

HAWTHORNE
WATCH FOR OUR PROGRAM

LOS ANGELES

NEW PRINCESS Main and 23rd
Vaudeville and the Best Pictures

SHIPPING and Los Angeles Harbor NEWS

ASSIGNS BERTHS TO SHIP LINES

Harbor Board's Action Seen as Important

Promise of Better Service is Indicated

Inauguration of New Sugar Trade Booked

The allocation by the Harbor Commission of a number of berths for shipping lines at Los Angeles Harbor, announced yesterday, promises to change the complexion of things maritime at the harbor, and supply transportation needs of a real order. They are:

Assignment to Garland Steamship Company of Berth 185, to be used jointly with the Panama Mail Steamship Company.

Transfer of the Nelson Steamship Company's location from Berth 88 to one of the new berths on Terminal Island.

Assignment to the Transmarine Corporation of Berth 160 to be used jointly with Struthers & Barry.

Incidental to changing the Nelson Line's terminal, comes the announcement of a new sugar trade by the line between the Puget Sound and here, to be inaugurated by the steamer Dolystown with 600 tons arriving tomorrow.

With the berth changes for the Garland Line, comes the announcement of the establishment by that line of its own agency in Los Angeles, at 610 Spring street, Arcade Building, and the appointment as Southern California manager of E. N. Tormey, formerly with the Los Angeles Dispatch Line and the J. D. Spreckels agency. He fills the vacancy occasioned by the death of L. J. Roehling last week.

The announcement came from William P. Campion of New York, vice-president and general manager of the Garland Line, who has been escorted about the harbor the last two days by Capt. S. S. Sandberg, port traffic manager. The line operates the freighters George Allen, Edgar Bowling, William Campion, James B. Duke, Norlina, William Perkins and the Albert Jeffress in the intercoastal trade.

NAVIGATION FEES FOR JUNE SHOW GAIN

Navigation fees, regarded as a barometer of business, reached approximately $15,000 during June, the highest figure on record for Los Angeles Harbor, it was learned yesterday from unofficial sources. Four years ago they averaged $6000 monthly, increased under Chief Engineer Ellis, of 20 per cent annually. While such collections are a mere incidental item to the remittances passing through local customs doors, they are regarded as a weather-vane of trade.

Four speed boats from the California Yacht Club were taken in a special barge by the Wilmington Transportation Company to Catalina Islands yesterday, where they will hold their Fourth of July races in front of Avalon today. They are Vernon Walker's Miss Hollywood, Dick Loynes's Smiling Dan II, Al Christie's Miss Los Angeles and Myers's Lorena A. The latter won a similar event a week ago. Since then Christie has cut the decks of his boat down and made other changes, which he expects will afford more speed.

The liner H. F. Alexander, flagship of the Admiral Line, is experiencing the biggest patronage of her career at present, according to Capt. E. F. Richardt, staff captain on that ship. The vessel brought in more than 300 passengers from the north yesterday morning and took out more than 450 when she departed north at 5 p.m., with bookings for 150 more awaiting her when she reaches San Francisco this morning. Among the passengers disembarking here yesterday were Francis Grandetta, bantamweight boxer from San Pedro.

The steamship Calawali will sail for Honolulu from Los Angeles Harbor at noon today with a passenger list of 136, made up largely of tourists taking a three to five-week vacation trip to the Paradise Isles, and many of the members of the Kamehameha Lodge of Hawaii, who arrived in Los Angeles on the same ship last Saturday to give some performances in Los Angles and in Long Beach of "Pele and Lohiau," a dramatization of one of the old legends of Hawaii.

A stronger interest in travel to Hawaii this summer than was shown last sailing and a substantial list of bookings has been made for each sailing to Honolulu of the ships of the Los Angeles Steamship Company for several weeks to come.

The advertising of the port of Los Angeles as one of the easiest of approaches to Hawaii, has caught the interest of the traveling public of the country in general, according to F. V. Crowder, passenger traffic manager for the company, promoting a distinct benefit to Southern California in that travelers booked to Honolulu through Los Angeles by ticket offices of the middle and eastern States spend several days or weeks here before sailing to the Paradise Isles.

SHIPPING

PORT INDEX

OUTER HARBOR DISTRICT

Berth Nos.—
—General Petroleum Corporation.
84-85—Outer Harbor Dock and Wharf Company.
86—C. L. Kreider.
86—Hamilton High Density Cotton Compress.
86—Nielsen Steamship Lines (McCormick & McPherson).
86-90—Ralph Steamship Lines, Furuseth Line.
74-75—Pan-American Petroleum Company.
74-75—E. K. Wood Lumber Company.

SAN PEDRO DISTRICT

73—Southern Pacific slip.
81-82—Southern Pacific wharf, south of Fifth street.
82-87—Southern Pacific wharf, north of Fifth street.
88—Third-street wharf.
94—Swayne & Hoyt, Inc.
95—Harbor Engine Works.
96-98—Scott-Newhall Mill & Lumber Company.
97-101—Standard Oil Company.

WEST BASIN DISTRICT

102—L. A. Lumber Products Company.
103-104—Los Angeles Shipbuilding & Dry Dock Co.
119-120—Associated Oil Company.
121-123—San Pedro Lumber Company.

WILMINGTON DISTRICT

130-151—Union Oil Company.
152-154—Pacific Navigation Company, Admiral Line, Panama-Pacific Line.
155-157—Los Angeles Steamship Company.
158—Williams Line.
159-160—Struthers & Barry, Inc., Transmarine Corp.
162—Julius Petroleum Corporation.
167-168—Shell Company.
170—Petroleum-Midway Company.
173-174—American-Hawaiian Steamship Company.
175-176—McCormick Steamship Company.
181—Municipal Oil Loading Wharf.
182—Vaquero Line.
183-184—Outer Terminal.
185—C. J. Lankins, Vegetable Oil Company.
186—Los Angeles Soap Company.
187—Pacific Mail Steamship Company.
188-189—Harbor Lily & Co.
190—Municipal Stanlywharf.
191-197—Charles R. Hart Lumber Company.
198-199—C. W. Eliss Lumber Company.
1000-2000—Consolidated Lumber Company.

TERMINAL ISLAND DISTRICT

214-217—Petroleum Export Company.
218-220—Hammond Lumber Company.
220-236—Southern Pacific wharf and Terminal Company.
236A—Dollar Line.
236C—General Steamship Corporation.
236D-236E—Southern Pacific wharf and Terminal Company.
232B—Lockenbach Steamship Co. (eastbound.)
232B—Lockenbach Steamship Co. (westbound.)
240-244—Los Angeles Shipbuilding Corporation.
245XYZ—Bethlehem Shipbuilding Corporation.

CARGO ARRIVALS AT THIS PORT

FRIDAY, JULY 3

Steamer WAHKEENA, Capt. Johansen, from Portland, 3:55 a.m., en route to Guaymas, Mex., Lumber for Charles R. McCormick Lumber Company. Called for bunkers.

Motorship SIERRA, Capt. Carlson, from San Diego, 4:40 a.m. Partial lumber cargo for S. S. Freeman Lumber Company.

Motorship ADMIRAL PEARY, Capt. Hansen, from Portland, 5 a.m. General cargo for Pacific Steamship Company.

*Mexican steamer OAXACA, Capt. Saenz, from San Francisco, 6:10 a.m. To load passengers and freight for Mexican States Line. McCormick & McPherson, local agents.

*Steamer NEWPORT, Capt. Dettinger, from San Francisco and Santa Barbara, 6:10 a.m. Passengers and freight for Los Angeles Dispatch Line.

Steamer VIRGINIAN, Capt. Green, from Portland, 1 a.m. To load general cargo for American-Hawaiian Steamship Company.

*Steamer AVALON, Capt. Musselter, from Avalon, 9:45 a.m. Passengers and freight for Wilmington Transportation Company.

*Steamer H. F. ALEXANDER, Capt. Eck, from Seattle, 9:45 a.m. Passengers and freight for Pacific Steamship Company.

*Steamer LALE, Capt. Saif, from San Diego, 1:35 p.m. Passengers and freight for Los Angeles Steamship Company.

Tanker MONTEBELLO, Capt. Plath, from Balboa, 1:40 p.m. In ballast to load oil for Union Oil Company.

*Steamer HUMBOLDT, Capt. Baughman, from San Francisco, 2:15 p.m. Passengers and freight for White Star Line.

U. S. EAGLE BOAT NO. 12, from San Diego, 4:05 p.m. For U. S. Naval Reserve.

Steamer RAMONA, Capt. Wormsley, from Eureka, 4:20 p.m. Lumber cargo for Hammond Lumber Company.

*Steamer CATALINA, Capt. Morris, from Avalon, 6 p.m. Passengers and general cargo for Wilmington Transportation Company.

Tug PEACOCK, for Santa Barbara, 6:20 p.m. For Merritt, Chapman & Scott.

DUE TO ARRIVE

9 P.M. TO MIDNIGHT

Tanker CATHWOOD, Capt. Shields, from Martinez. In ballast to load oil for Union Oil Company.

Tanker R. T. HARPER, Capt. Sullivan, from El Segundo. 34,500 barrels of gasoline for Standard Oil Company of California.

Steamer KATHERINE DONOVAN, Capt. Volent, from Gray's Harbor. Lumber cargo for Donovan Lumber Company.

DEPARTURES

FRIDAY, JULY 3

Tanker LIEBRE, Capt. Fornstrom, for Puget Sound, 7:05 a.m. 44,850 barrels of oil for General Petroleum Corporation.

Steamer WAHKEENA, Capt. Johansen, for Guaymas, 4:25 a.m. Lumber for Charles R. McCormick Lumber Company. Called for bunkers.

Tanker R. T. HARPER, Capt. Sullivan, for El Segundo, 5:35 a.m. To load gasoline for Standard Oil Company of California.

Tanker R. M. STOREY, Capt. Storey, for Richmond, 8:50 a.m. 117,100 barrels of oil for Standard Oil Company of California.

*Steamer CATALINA, Capt. Morris, for Avalon, 10:30 a.m. Passengers, mail and freight for Wilmington Transportation Company.

Tanker AGWIMAVRE, Capt. Wilmot, for Baltimore, 11:15 a.m. 82,850 barrels of oil for International Shipping Corporation.

*Steamer EMMA ALEXANDER, Capt. Halvorsen, for San Diego, 11:40 a.m. Passengers and freight for Pacific Steamship Company.

British tanker EL GRILLO, Capt. Dubois, for Talal, 12:15 p.m. 66,250 barrels of oil for C. T. Bowring.

Tanker KEWANEE, Capt. Kelly, for Avon, 12:40 p.m. 31,875 barrels of oil for Associated Oil Company.

Steamer ERNEST H. MEYER, Capt. Nye, for Portland, 2:40 p.m. To load lumber for Wigglen-Meyer Steamship Company.

Steam yacht SULTANA, for cruise, 3:25 p.m.

*Steamer YALE, Capt. Self, for San Francisco, 4:30 p.m. Passengers and general cargo for Los Angeles Steamship Company.

*Steamer AVALON, Capt. Musselter, for Avalon, 4:35 p.m. Passengers and general cargo for Wilmington Transportation Company.

Steamer POINT LOMA, Capt. Johnson, for San Diego, 5:20 p.m. Partial lumber cargo for Hartwood Lumber Company.

*Steamer H. F. ALEXANDER, Capt. Bartlett, for Seattle, 5:40 p.m. Passengers and general cargo for Pacific Steamship Company.

Steamer ROBIN GRAY, Capt. Ohlund, for Vancouver, 6:30 p.m. General cargo for Isthmian Line.

Motorship SIERRA, Capt. Carlson, for Tacoma, 6:55 p.m. In ballast to load lumber for S. S. Freeman Lumber Company.

Steamer DAISY GADSBY, Capt. Schultz, for Gray's Harbor, 7:20 p.m. In ballast to load lumber for S. S. Freeman Lumber Company.

*Steamer NEWPORT, Capt. Lester, for San Francisco, 8:40 p.m. Passengers and general cargo for Los Angeles Dispatch Line.

CARGO VESSELS DUE TO ARRIVE

SATURDAY, JULY 4

*Steamer HARVARD, Capt. Poulsen, from San Francisco. Passengers and freight for Los Angeles Steamship Company.

*Steamer ECUADOR, Capt. Hunter, from New York. Passengers and freight for Panama Mail Steamship Company.

*Steamer CATALINA, Capt. Morris, from Avalon. Passengers, mail and freight for Wilmington Transportation Company.

*Steamer AVALON, Capt. Musselter, from Avalon. Passengers and freight for Wilmington Transportation Company.

Steamer AVALON, Capt. Musselter, from Avalon. Passengers and freight for Wilmington Transportation Company.

Steamer ROBERT LUCKENBACH, Capt. Baarstadt, from Boston. General cargo for Luckenbach Steamship Company.

Steamer WILLIAM PERKINS, Capt. Trantzen, from San Francisco. To load general cargo for Garland Line. General Steamship Corporation, local agents.

Steamer HANLEY, Capt. Brisbor, from Balboa. To load general cargo for Argonaut Line. Norton, Lilly & Co., local agents.

British tanker SAN ROBERTO, Capt. Chilvers, from Hull. To load oil for Eagle Oil Company.

Tanker SWIFTWIND, Capt. Coppedge, from Fall River. To load oil for Swiftsure Oil Transportation Company. McCormick & McPherson, local agents.

Tanker BETTERTON, Capt. Engalls, from Avon. To load oil for Associated Oil Company.

Tanker R. T. HARPER, Capt. Sullivan, from El Segundo. 34,500 barrels of oil for Standard Oil Company of California.

*Motorship VAQUERO, Capt. Johnson, from excursion cruise. Passengers for Vaquero Line.

CARGO VESSELS DUE TO DEPART

SATURDAY, JULY 4

*Steamer ROSE CITY, Capt. Maugans, for Portland. Passengers and freight for McCormick Steamship Company.

*Steamer CALAWALI, Capt. Sawyer, for Honolulu. Passengers and freight for Los Angeles Steamship Company.

*Steamer HARVARD, Capt. Poulsen, for San Diego. Passengers and freight for Los Angeles Steamship Company.

*Steamer ECUADOR, Capt. Hunter, for San Francisco. Passengers and freight for Los Angeles Steamship Company.

*Steamer CATALINA, Capt. Morris, for Avalon. Passengers, mail and freight for Wilmington Transportation Company.

*Steamer AVALON, Capt. Musselter, for Avalon. Passengers and freight for Wilmington Transportation Company.

Motorship VAQUERO, Capt. Johnson, for excursion cruise. Operated by Vail & Vickers.

Tanker H. T. HARPER, Capt. Sullivan, for El Segundo. To load gasoline for Standard Oil Company.

Steamer DAKOTAN, Capt. Carlisle, for Puget Sound. General cargo for American-Hawaiian Line.

Tanker CRAMPTON ANDERSON, Capt. Bruun, for New York. 97,710 barrels of gasoline for San Amerian Petroleum Company.

British tanker SCOTTISH BARD, Capt. McDonnell, for Balboa. 57,000 barrels oil for Anglo-Saxon Petroleum Company. Shell Oil Company, local agents.

Steamer VIRGINIAN, Capt. Greene, for Boston. Lumber and general cargo for American-Maiden Line.

Steamer ADMIRAL PEARY, Capt. Hansen, for Portland. General cargo for Pacific Steamship Company.

Tanker CATHWOOD, Capt. Shields, for Martinez. 74,700 barrels oil for Union Oil Company.

Tanker MONTEBELLO, Capt. Plath, for Honolulu. 76,381 barrels oil for Union Oil Company.

Steamer WM. PERKINS, Capt. ——, for San Pedro, for New York. Lumber and general cargo for Garland Line. General Steamship Company, local agents.

Tanker RETTERTON, Capt. Engalls, for Avon. 88,444 barrels oil for Associated Oil Company.

Steamer SAN DIEGO, Capt. ——, for Seattle, via San Francisco. General cargo for Hartwood Lumber Company.

PASSENGER SCHEDULE

ARRIVING

July 4—Harvard, San Francisco, 10 a.m.
July 4—Ecuador, New York, 6 a.m.
July 4—Catalina, Avalon, 6 p.m.
July 4—Avalon, Avalon, 10 a.m.
July 4—Emma Alexander, San Diego, 7 a.m.
July 4—Yale, San Francisco, 10 a.m.
July 4—Harvard, San Diego, 3 p.m.
July 4—Newport, San Diego, 7 p.m.
July 4—Catalina, Avalon, 6 p.m.
July 4—Avalon, Avalon, 10 a.m.
July 4—Kinderdyk, San Francisco, 8 a.m.
July 4—Admiral Farragut, Portland, 6 a.m.
July 4—Bolivar, San Francisco, 8 a.m.
July 4—Chiapas, Salina Cruz, 10 a.m.
July 4—Catalina, Avalon, 6 p.m.
July 4—Avalon, Avalon, 10 a.m.

SAILING

July 4—Rose City, Portland, 5 p.m.
July 4—Calawali, Honolulu, 12 noon.
July 4—Harvard, San Diego, 3 p.m.
July 4—Ecuador, San Francisco, 6 p.m.
July 4—Catalina, Avalon, 10 a.m.
July 4—Avalon, Avalon, 6 p.m.
July 4—Emma Alexander, Seattle, 2 p.m.
July 4—Kinderdyk, Redondo, 7 p.m.
July 4—Yale, San Diego, 3 p.m.
July 4—Harvard, San Francisco, 4 p.m.
July 4—Catalina, Avalon, 10 a.m.
July 4—Avalon, Avalon, 4 p.m.
July 4—Admiral Farragut, San Diego, 6 p.m.
July 4—Mongolia, New York, 4 p.m.
July 4—Bolivar, Salina Cruz, 6 p.m.
July 4—Chiapas, San Francisco, 2 p.m.
July 4—Catalina, Avalon, 10 a.m.
July 4—Avalon, Avalon, 4 p.m.

VESSELS IN PORT

(See Port Index for Berth Locations.)

ACTIVE SHIPS

Passenger vessels:
Calawali, steamer 136
Harvard, steamer 178
Rose City, steamer 178

CARGO VESSELS

Admiral Peary, motorship 153
Dakotan, steamer 179
Jeannette R., motorship ..... Long Beach
Vaquero, motorship 182
Virginian, steamer 179

OIL TANKERS

Crampton Anderson, steamer 71
Montebello, steamer 159
Scottish Bard, British steamer ..... Anchor

LUMBER CARRIERS

Daisy Putnam, steamer 55
Horace X. Baker, steamer 72-Y
San Diego, steamer 195

UNITED STATES VESSELS

U.S.S. New York (flagship)
U.S.S. Arkansas
U.S.S. Utah
U.S.S. RC-300
U.S.S. Motor Tug 90

ON SCHEDULE

Catalina, steamer 185

PLEASURE CRAFT

Black Swan, steam yacht ..... Anchor
Castaway, steam yacht ..... Anchor
Emmeral, motor yacht ..... Anchor

MOTION-PICTURE CRAFT

Dauntless, schooner ..... Long Beach
Fox, schooner ..... Long Beach
Genesis, schooner 51
Wm. G. Irwin, schooner ..... Anchor

VESSELS LAID UP

Alejandro, Mexican steamer 202
Angel, motorship ..... Long Beach
Bergen, steamer ..... Long Beach
Cabrillo, steamer 134
Columbus, Norwegian whaler ..... Long Beach
El Cadro, steamer 105
El Cruzo, steamer 105
Hakadate, Pan. schooner ..... Long Beach
Hanka, Norwegian whaler ..... Long Beach
Hermosa, steamer ..... Long Beach
Katherine E., motorship ..... Anchor
Komos I, Nic. motorship ..... Long Beach
Mexico, Norwegian whaler ..... Long Beach
Monfalcone, harvester ..... Long Beach
Norrona, Norwegian whaler ..... Long Beach
Waimea, steamer 164
William Bowden, steamer 61

COAST AND GEODETIC SURVEY

TIDES FOR JULY, 1925

Los Angeles Harbor

HIGH WATER

Day	Time	Height	Time	Height
4	9:25	4.4	7:46	7.3
5	9:12	4.5	8:31	7.6
6	9:58	4.6	9:17	7.8
7	10:46	4.6	10:05	7.9
8	11:38	4.6	10:59	6.7
9	12:33 p.m.	4.7	11:55	6.6
10	.....	.....	1:25	4.8
11	0:44 a.m.	2.2	2:39	5.0
12	1:50	2.9	3:29	5.4
13	2:39	3.9	4:36	5.5
14	3:23	3.7	5:18	5.7
15	4:19	3.8	6:03	5.9

LOW WATER

Day	Time	Height	Time	Height
4	2:15	—0.3	1:55	1.7
5	3:09	—0.3	2:12	1.8
6	3:46	—0.5	2:59	1.8
7	4:31	—0.4	3:50	1.8
8	5:19	—0.2	4:45	2.0
9	6:08	0.1	5:40	2.2
10	6:58	0.3	7:06	2.3
11	7:47	0.4	8:34	2.3
12	8:35	0.6	10:11	1.9
13	9:43	1.4	11:33	1.4
14	10:40	1.7	.....	.....
15	0:34	0.9	11:35 a.m.	2.0

SUN AND MOON

Day	Sunrise	Sunset	Moonrise	Moonset
4	5:59	7:32	8:46	2:16
5	5:00	7:32	9:38	4:14
6	5:01	7:32	7:32	5:18
7	5:01	7:31	8:46	6:26
8	5:02	7:31	9:33	7:37
9	5:02	7:31	10:14	8:45
10	5:03	7:31	10:53	9:51
11	5:04	7:31	11:30	10:56
12	5:04	7:30	.....	11:57
13	5:05	7:30	0:06 mid.	12:59 p.m.
14	5:05	7:29	0:38 a.m.	1:55
15	5:06	7:29	1:06	2:51

ARRIVALS AND CLEARANCES AT WORLD'S PORTS

[BY A. P. NIGHT WIRE]

SAN FRANCISCO, July 3.—Arrived: Canadian Ranger, 5:30 a.m., Victoria.
Sailed: Edna, 4:05 a.m., Portland, Or.

SEATTLE, July 3.—Arrived: Lubrige, 2 p.m., Eniddie, 9:30 a.m., Los Angeles; Cacique, 9 p.m., Ruth Alexander, 12:15 p.m., Lancaster, 8 a.m., Lurline, Honolulu, 2:15 a.m., Manuala, yesterday, San Francisco; Alabama Maru, 4 p.m., Azuka Maru, 6 p.m., Glymont, yesterday, Tacoma; Brookdale, 12:30 a.m., Everett.
Departed: Ruth Alexander, 4 p.m., motorship Pora, yesterday, Tacoma; Glymont, 9 p.m., Port Angeles; Manuala, 6 p.m., Honolulu; motorship Apex, yesterday, Southeastern, Alaska; motorship Los Alamos, noon, Los Angeles; Panamas, noon, Daisy Gray, 7:30 a.m., San Francisco.

PORTLAND (Or.) July 3.—Arrived: Admiral Fiske, 5 p.m., San Diego and

Theaters—Amusements—Entertainments

A delightful comedy tearing marriage into a million laughs!
ARE PARENTS PEOPLE?
with ADOLPHE MENJOU BETTY BRONSON and FLORENCE VIDOR
from Alice Duer Miller's story, directed by Mal St. Clair, a Paramount picture
L. A.'s Cooling Station
METROPOLITAN 6th-Hill
"'Are Parents People?' rates high as screen entertainment . . . a real achievement." Herbert Moulton, L. A. Times.
The Spirit of Jazz Soaring and Playing Collegiate Style
WARING'S PENNSYLVANIANS
an all-new program.
Ulderico Marcelli conducting Metropolitan Orchestra
extra, comical "Baby Blues" A Bath White comedy

If you were the only woman in the world
GRAUMAN'S MILLION DOLLAR BDWY. AT 3RD
and all the men were crazy about you, wouldn't it be wonderful? Well, all the men in the whole world were crazy about this one girl. You should see Bravely battling prehistoric dinosaurs as the fifteen elephants fo win her
A. CONAN DOYLE'S "The LOST WORLD"
Rothacker's Production for First National with BESSIE LOVE, LEWIS STONE, WALLACE BEERY, LLOYD HUGHES
and Albert A. Kaufman's prologue, featuring David Harum and Hilda Ken, Harry Lease, Flo Lewis and Adele Kathryn and Gorge Dewey Washington.

Any Time Anywhere
RIALTO Bdwy.-8th
Independence Day for America's greatest fighters—husband and wife!

ROUNDS FOR DIVORCE with FLORENCE VIDOR MATT MOORE HARRY MYERS LOUISE FAZENDA
Paramount Pictures

CELEBRATE JULY 4TH HERE!! MAT. TODAY, 2:30
4th Big Mystery Week!
The quietest place in town! You'll be chilled with thrills!
THE LAST WARNING

BELASCO'S BELMORE Beg. Next Monday—Mats. Wed. and Sat.
The Supreme Comedy Success of Two New York Seasons
The SHOW-OFF BY GEORGE KELLY

LOS ANGELES MUSEUM EXPOSITION PARK Vermont and University Cars
Exhibition by the Pupils of the OTIS ART INSTITUTE
Open Daily 10-4 Except Wed. P.M. and Sunday A.M.
FREE SPECIAL and PERMANENT EXHIBITS of HISTORY, SCIENCE and ART.

The Pilgrimage Play LIFE OF THE CHRIST
Opens Monday July 6
SEATS ON SALE TODAY PILGRIMAGE THEATER CAHUENGA AND HIGHLAND Phone HEmpstead 5351
Opens Monday Night

CINDERELLA DANCING A GLORIOUS FOURTH CELEBRATION
MATINEE TODAY—CARNIVAL TONIGHT
SIXTH AT OLIVE

Hippodrome Vaudeville
Bryant Washburn and Mabel Forrest in "Other Men's Daughters"
Next Week William Farnum in "Drag Harlan"
Continuous Daily 1 to 11. Sunday 12 to 11 P. M.

FLASHES

STAR GETS PLUM

FLORENCE VIDOR TO PLAY GRAND DUCHESS

By Grace Kingsley

Florence Vidor is winning many nice prizes in the way of delightful roles these days, but no nicer role has come to her than the one which was assigned to her yesterday. This role is nothing less than the title role—or, at least, the first half of it—in Paramount's "The Grand Duchess and the Waiter," in which Adolphe Menjou is to be starred and in which Miss Vidor will be featured.

Those who saw "The Grand Duchess and the Waiter" at the Biltmore recently, with Elsie Ferguson in the leading role, will realize what an opportunity Miss Vidor will have, inasmuch, especially, as the play is quite obviously excellent picture material.

Mal St. Clair will direct, which is good news to those who realize that this director has a particular talent for putting frothy comedy and light whimsy on the screen. I cannot really imagine anyone else directing this delightful story.

Another interesting item of news forthcoming from the Lasky studios yesterday informs us that "The Best People" has been cast, except for the featured role. The principal players so far named will be Warner Baxter, Esther Ralston, Kathlyn Williams, Edwards Davis and Margaret Livingston. Sidney Olcott is to direct. The young woman who is to play the leading feminine part has not yet been named. "The Best People" was written for the stage by David Gray and Avery Hopwood. Bernard McConville is adapting it to the screen.

LILLIAN RICH LEAD WITH FRANCES MARION

The charming Lillian Rich won't have a bit of time to go swimming for a month or two. She has been cast in the leading role of Frances Marion's first independent production, "Simon the Jester," which George Melford is to direct. The picture will be a Metropolitan Pictures, Inc., production, released through Producers' Distributing Corporation.

LILLIAN RICH

Playing opposite Miss Rich in the William J. Locke story, which Miss Marion has adapted to the screen, will be that very popular leading man, Eugene O'Brien. Others in the cast will be Edmund Burns, Henry Walthall, Doris Winn and Billy Frazt. Production will be commenced next week at Hollywood studios.

Spitzer-Jones Films

Spitzer-Jones Productions is a very recently formed motion-picture company. The organization is working at the F.B.O. studios and has commenced work on production of its first Pathe release. The concern is headed by Nat H. Spitzer, well known as a producer, and Grover Jones, scenarist and director.

The first picture of the company is entitled "Heir Loons," and is a feature farce with Wallace MacDonald and Edith Roberts in the leading roles. An all-star cast is appearing in the picture, including Snitz Edwards, Frank Campeau, Ralph Lewis, Theodore Lorch, Martha Mattox, Sam De Grasse, Cecille Evans, Stuart Holmes, Billie Eugens, Max Asher, Emily Gerdes, Harry McCoy and others.

Fitzmaurice's Talented Ki-Yi

In case you don't hear of George Fitzmaurice working any more I'm going to let you in on the lowdown about the matter.

George Fitzmaurice doesn't really have to work any more as a director if he doesn't wish. He owns a talented canine named Luta, which has become so popular among producers that the animal promises his master an independent income soon.

Luta has played in nearly all the George Fitzmaurice and Samuel Goldwyn productions, including "The Dark Angel," which Fitzmaurice is now producing. Mrs. Rudolph Valentino borrowed him for use in her current production, and Henry King now has requested permission to take Luta on location for a sequence of "Stella Dallas."

Bill Russells Entertain

Bill Russell and Helen Ferguson, the newlyweds, are giving a party at their Venice home for their newspaper friends on July 12. And now all the fraternity is working out cross-word puzzles to find new adjectives for "delightful," "charming," etc.

Pat O'Malley a Russian

Pat O'Malley is going to give his roughneck wardrobe to the poor and buy a lot of spiffy new clothes. For, Pat's brogue to the contrary notwithstanding, he has been cast in the role of Grand Duke Alexis in Dimitri Buchowetzki's new Universal superfeature, according to the announcement of Raymond L. Shrock, general manager.

The story is a dramatic tale of Russian life in the days of the late Czar, and Laura La Plante will have the leading feminine role, while George Siegman is also cast for a big part.

Winona Winter's Debut

Winona Winter, well-known musical comedy and vaudeville star, will make her western vaudeville debut at the State Theater in Long Beach on Monday, according to announcements.

Miss Winter has created a new act for her vaudeville tour. It contains some of the big features of her musical-comedy plays. In her singing and dancing she will be accompanied by Reginald Montgomery, formerly pianist in Padesky's Monmartre Orchestra in Hollywood. Montgomery, considered one of the best pianists in the West, will also render a few individual selections.

Miss Winter, who is known as the personality girl, has been on the stage since she was two years of age and was one time acclaimed the child wonder of the theatrical profession.

SUNDAY CONCERT

Josef Rosenblatt, noted tenor-cantor, and Anne Timmner, celebrated 'cellist, will give a special recital at 12:30 tomorrow afternoon before the regular afternoon showing of Richard Barthelmess's latest photoplay, "Soul Fire."

Bonnie Sweet Bessie in Exotic Role

Bessie Love

Little island girl in "Soul Fire," now showing at Loew's, with Richard Barthelmess.

Theatrically Speaking

By Herbert Moulton

SIDNEY BLACKMER, who is now playing a special engagement at the Playhouse in "Quarantine," is an actor with a sense of humor, a rare enough quality in a theater or, for that matter, among artists of any calling. It was discovered through his appreciation of stage accidents.

"An actor," said Blackmer, "quite aside from possessing a natural talent for the theater, must cultivate an ability to handle emergencies, and the ridiculous ones are the hardest. For instance, in 'Not So Long Ago' George Henry Trader played the father and I played the part of a boy supposed to be in love with his daughter. Eva La Gallienne played the daughter.

"The scene was in the father's house. The father was anxious to make me state my intentions toward his daughter. At the end of his most dignified speech he tripped over a rug and landed with a thud on the floor in a sitting position. He got up and left the stage—it was the end of his scene. But my next line was, 'Your father has just touched a very difficult spot!' I have never heard such laughter in the theater. It was difficult for us to go on, and, of course, we didn't dare laugh.

"In another play, 'Trimmed in Scarlet,' in which Maxine Elliot starred, I played in a scene with an actor whose trousers split one night from the hip to the ankle, and the audience shouted with glee at his embarrassment. The curtain was lowered and when it went up again the play began just where it had left off, and I give you my word, the next line from the man who had had the accident was, 'A terrible thing has happened to me.'

• • •

"OF COURSE all accidents are not funny.

"In the 'Blue Bandana,' for instance, I played a dual role, a gentleman one minute and a crook the next. I had a double for certain scenes, who was made up to look exactly like me. He was the only actor in the cast who had no understudy, so, of course, one night he didn't show up. We had to make up the stage manager, who was short, blond and in every way my opposite. We were almost frantic because it was a trick scene, and the most difficult one in the play. My double was supposed to stand in front of me and knock me senseless with a blackjack. The blackjack was a fake, of course, made of rubber. That night he forgot to bring it on, and so he hit me over the head with the handle of an umbrella, and actually did knock me out.

"Not long ago, in 'Quarantine,' during the last act, where Dinah is supposed to hide in a closet and burst into the room when a certain line is spoken, there was no Dinah when that line was spoken. We tried to go on with the scene, making up speeches, a far more terrific ordeal than most people imagine, when even the audience heard the sound of running heels back of the scene and Dinah burst in at last. The next line in the play was, 'My dear Dinah, where have you been all this time?'" Blackmer smiled at the remembrance. "Of course," he added, "it all seems funny afterward, but the most humorous accidents seem tragic to the actor at the time."

• • •

GEORGE KELLY'S clever comedy, "The Show-Off," which has been running in New York so long that the opening date has been forgotten—but it is seventeen months or more—is to have its Los Angeles debut at the Biltmore Monday night.

The New York critics at the first performance of "The Show-Off" are said to have grown dithyrambic in its praise, and the Chicago critics vied with them subsequently in finding laudatory adjectives. Without accepting this unanimity of superlatives as justified, it is conservatively safe to say that "The Show-Off" is one of the best comedies produced in recent years.

That its peculiar values will be given full and adequate expression by the Interpreting company at the Biltmore is also a fairly safe assumption. Play and company have been appearing in the major Coast cities, Seattle, Portland and, for the past two weeks, in San Francisco, and dependable reports from these centers have praised play and company equally.

• • •

"THE SHOW-OFF" takes its title from its leading character, who is given constantly to showing-off." A cheap clerk with hallucinations of grandeur, addicted to flashy clothes and inflated talk, he is a definitely recognizable human being, presenting exceptional possibilities as a source of comedy.

'White Cargo' to Begin Third Week at Orange Grove

Sensational in the extreme, a vivid presentation of life, climax crowded upon climax, is the press and public verdict of Leon Gordon's drama, "White Cargo," which is proving to be one of the biggest hits ever staged in this city. Tomorrow night at the Wilkes Orange Grove Theater it will enter into its third triumphant week.

This dramatic adaptation of Ida Vera Simonton's dynamic story, "Hell's Playground," is a powerful piece of stage architecture, one which gripe the emotions and tears them into bits.

Dealing with men and things reduced almost to the primitive and rubbed to the raw through the utter monotony of life in the debilitating heat of the west coast of Africa, "White Cargo" is not a "pretty" play, but treats its subject with a startling frankness and honesty.

Arthur Clayton, in the role of the man whose strength of character enabled him to survive the pitfalls of the hideous life is scoring a personal triumph almost equal to that of the play. Douglas Gilmore reveals himself a splendid actor as the clean-cut youngster with high ideals, whose life is warped by contact with the moral and physical damp-rot he encounters. George Pierce plays the role of the doctor in a manner that will long be remembered by local theatergoers. Marcela Zabala as Tondeleyo is splendidly suited for the role. Others in this excellent cast are Adolf Millar, F. Finch Smiles, Al Cunningham, Harold Howard and Robert Morse.

ALICE JOYCE ARRIVES FOR "STELLA DALLAS"

Add a temporary three to Los Angeles' second million!

For Alice Joyce, who has just arrived from New York to portray the role of Helen Morrison in Samuel Goldwyn's tremendous production of "Stella Dallas," under the direction of Henry King, has brought her two charming kiddies west with her.

What is more, she has taken a beautiful bungalow in Beverly Hills which they will occupy for the summer during the making of "Stella Dallas," which is scheduled for early fall release.

"PEER GYNT" GIVEN AS IDEAL FANTASY

Irving Pichel Heads Remarkably Fine Cast at Pasadena Community

BY BARBARA MILLER

Attaining the ultimate in fantasy, the Pasadena Community Players, under the vastly capable direction of Irving Pichel and Gilmor Brown, are giving an ideal presentation of Ibsen's "Peer Gynt," which opened Thursday.

Scenically and spiritually, this remarkably beautiful and human work of the dramatic master is all that might be desired. With Irving Pichel in the role of that loveable scamp, Peer, the production is predestined for success. And the remainder of the cast, almost without exception, was equally intelligently selected.

In "Peer Gynt," Ibsen is thought to have expressed his complete philosophy of life. Taking an unstable, egotistical boy he shows, in fantastic and varied scenes, his lifelong struggle for the heights of ambition—and his inevitable defeat.

Peer compromises—in the human way. As the ragged, agile boy, Pichel conveys the impression of restless, braggard youth—with its appeal. And as the pompous but savingly quizzical older man, who has gained gold by traffic in slaves and missionaries, he is equally convincing. And in the end, when he turns back to Solveig—the one with whom he might have found complete fulfillment, he is the embodiment of pathos, that pathos which comes from willful loss.

Pichel's admirable sense of humor, his delicious inflections are an indispensable part of his interpretation. For Peer laughed at Peer, but continued in the grandoise manner.

As Solveig, Lois Austin somewhat lacks the depth required for that role. One misses the understanding, the inherent tenderness associated with the character. However, in the final scene, as the old woman who has loyally waited through the years—she is all that might be asked. And Miss Austin's loveliness adds immeasurably to several of the scenes, where she fits perfectly into the idealized backgrounds.

Much might be said of the settings for "Peer," designed by Robert R. Sharpe. For they make the dream complete—from the colorful village scenes to the dimly suggestive incidents in the forest and by the hut. One of the most impressive is the madhouse portion, where the seeker after fame is crowned kaiser—by the inmates. The jade light, casting a weird glow over the prostrate Peer, make the finale of this scene one of the most memorable.

Thoughtful direction made each scene, and there were fifteen of them during the progress of the play, a complete picture, concluding with an effective tableau. For instance, one retains the impression of Peer, after the pitiful death of his mother, limned against the gradually fading background. Incidental music of the production immeasurably heightens the effect.

In one or two cases, the lighting was rather slow and shifting awkward, but these faults will be remedied later. Also, Anitra's dance, well done by Ingeborg Terrup, was too long, diminishing rather than increasing the exotic atmosphere.

In the huge cast a few stand out above the others, rather because of more telling parts. Gilmor Brown as the Troll-king makes the excursion into the land of Ibsen's imagination unforgettable, while Lenore Shanewise as Ase, mother to Peer, is the perfect scolding, loyal peasant. Though her death scene was beautifully done, she failed to project sufficiently.

"Peer Gynt" will run through the 11th inst., with Saturday matinees.

HAWAIIAN NATIVES IN TROPICAL SHOW

Old and young, good and bad, blossomed out in Hawaiian festival attire at the Philharmonic Auditorium Thursday night. It was styled on the bill as a Hawaiian opera, and in truth it was a dramatic recital in song and dance, but opera was not quite the word for it. Summer night's entertainment would have been a more exact description for the pleasantly informal stage pictures of life on the beach of Waikiki, where the tragedy queen, Pele, furnished the dark plot, but where the hula dancers supplied the breathless interest.

Ukuleles were not much in evidence, but steel guitars and the characteristic moans and tremolos of the natural Hawiian voices gave a haunting loveliness to the ensemble and added the proper note of melancholy to the various "blues." The jazz aided the hula dancers in bringing down the house—that is, if the hula needs any help in this land of the Puritans—judging by the repetitions demanded last night, the dance of the wavy hips could stand alone. No one heeded the swaying, suave melodies when the originators of Gilda Grey's naughtiest wiggles were on the stage. The naive simplicities of the Honolulu girls are to be preferred to Gilda's imitations, however. By all means, see them au naturel.

It was not all hip waving and dark plots in this show of the Hawaiians. There was charm and much color in the settings of the volcanic, densely wooded island, and not a little beauty in the lovely gestures of the brown maidens. The audience joined in the friendly atmosphere of easy enjoyment with quite obvious pleasure.

'Withers Op'ry' on Coming Bill for Hillstreet

A one-man band has nothing whatsoever to do with the activities of a rural operahouse manager. This gentleman is generally the entire staff, orchestra leader and stage crew. Charles Withers, the bucolic comedian, who has made such a character famous both here and abroad, is coming to the Hillstreet next week with his new sketch, "Withers Op'ry," in which he keeps alive the famous character, Silas Splivins who, as it happens, is the op'ryhouse manager, orchestra leader and picture-machine operator and what not?

There are six members of the company, each presenting a series of travesties of the old-time variety show, but with a new twist which includes modern improvements, for there are moving pictures. Si is called upon to run the pictures between the acts.

Theaters—Amusements—Entertainments

GRAUMAN'S EGYPTIAN
Journey to Joyland With Charlie Chaplin IN The GOLD RUSH
In 10 mammoth parts with SID GRAUMAN PROLOGUE
World's greatest stage presentation
An Alaskan Epic in America's Coolest Playhouse

4 MATS. This Week WED. THURS. FRI. SAT. 50¢ to $2
MASON Broadway near 3rd. TAYLOR HOLMES NANCY WELFORD
NO NO NANETTE
COMMENCING Tuesday Night JULY 7
LADY BE GOOD
SEATS NOW SAME PRICES AS FOR "NO NO NANETTE"
T. ROY BARNES-KITTY DONER—TED DONER

THEATRE BEAUTIFUL FORUM 4050 WEST PICO ST.
NOW—Sat. and Sun., Continuous, 2 to 11 p. m.
'The TEASER' with LAURA LA PLANTE PAT O'MALLEY
ALSO AL ST. JOHN in 'CURSES'
HAINES JR. Organ Virtuoso ~ MARION BOOGAR Pianologues
Mats. 25c. Eves. 50c. FREE AUTO PARK.

PLAYHOUSE VA 7344 940 S. Olive St.
THE DAINTY DELIGHTFUL Comedy QUARANTINE With SIDNEY BLACKMER VIVIAN MARTIN
POP. 25c MATS. WED. & SAT.—TONIGHT, 50c TO $1.50

VAUDEVILLE—at 2:40 P.M. CONTINUOUS Picture Photoplays HILLSTREET MATINEES 35c NITES, SAT. MAT. 50c CHILDREN 15c ANY MAT. EXCEPT SUN. & HOL.
JACK HANLEY
MILTON BERLE
WM. MORRIS & FAMILY
"Let's Dance"
CHAIN & ARCHER
Jack Redmond & Co.
Exclusive Feature Photoplay "PRIVATE AFFAIRS" with Mildred Harris, Robt. Agnew, Gladys Hulette & Betty Francisco.
International News Aesop's Fables Comedy

Hollenbeck Bldg., 120-722 Broadway, 20c to $1.50 Except Sat., Sun., Hol. Phone Trinity 3214
Orpheum
MISS TUCKER PLAYS NO OTHER L. A. THEATRE
ADELPHIA SISTERS SOPHIE TUCKER SYDNEY LARSEN
ERNEST EVANS—PERT KELTON—WELLS, VIRGINIA & WEST
WILLIAM GAXTON & CO.

WILKES ORANGE GROVE THEATRE 3rd & ORANGE GROVE AVE.
The SMASHING SENSATION "WHITE CARGO"
The SEASONS DRAMATIC TRIUMPH
POP. 25c MAT. WED. & SAT. TONIGHT, 50c TO $1.50

EGAN THEATRE FIGUEROA at PICO
75TH JOYOUS WEEK Evgs. 50c to $1.50. Mats. Wed. and Sat. Best Seats $1.
WHITE COLLARS
Frank Egan's Supreme Success of Success

Betty Bronson Has Modern Role for Rialto Film

Will Betty Bronson prove as capable an actress in portraying a real life role as in her fanciful screen creation of "Peter Pan?"

That is what everybody has been wanting to know. Today the public curiosity will be satisfied when little Betty has her second featured role in "Are Parents People?" in which she appears with Adolphe Menjou and Florence Vidor at the Metropolitan.

"Are Parents People?" as the title implies, is a strictly modern story, adapted from the best seller by Alice Duer Miller. It deals in a humorous way with the divorce angle and how a flapper daughter can reconcile her parents.

ERNEST GILLEN SIGNED ON M.G.M. CONTRACT

Ernest Gillen, one of the newest and most promising leading men in pictures, has signed a long term contract with the Metro-Goldwyn-Mayer studios, according to an announcement from Louis B. Mayer.

Gillen is a strikingly handsome young man of the Latin type, and is now only 21 years of age. He was born in Mexico City, of Spanish parents, and has lived there the greater part of his life. He is also an accomplished dancer.

Gillen has had considerable stage experience in Los Angeles and New York, and has been in pictures, playing important roles for about a year. Recently he played the leading role opposite Alice Terry in "Any Woman." His first part for Metro-Goldwyn-Mayer has not yet been decided.

BOWL FIESTA POSTPONED

The Music Fiesta and Ballet, sponsored by the Los Angeles Music League has been indefinitely postponed. The entertainment was to have been given by the Earle Wallace Studios and R. Lemonte Parker's Band this afternoon. Owing to the confusion of the idea with the Hollywood Bowl Orchestra season it was thought best to defer the spectacle until sometime later.

RALPH INCE WILL PLAY THE SEA WOLF

Ralph Ince will return to the screen as a star with the filming of Jack London's novel, "The Sea Wolf," according to announcement made in San Francisco yesterday. Ince was approved for the title role by Charmian K. London, widow of Jack London, after she had discarded a large number of names of possible candidates.

The decision followed the signing of contracts between Mrs. London, Elisa Shepherd, sister of London, and Ince and his general manager, David N. Thomas, for the production of five London stories upon which $1,250,000, it is stated, will be expended in Los Angeles.

Other members of the cast as announced are Viola Dana, feminine lead; Theodore Von Eltz, Hank Mann and Pat Hartigan. Production will commence the 22nd inst.

Ince is particularly well known for his impersonations of Abraham Lincoln on the stage and screen.

COLLIER SURVIVES IN NEW CRITERION FILM

During the ten years of his screen career, Buster Collier has "died" ten times.

But in "Playing With Souls," the Ince-First National picture coming to the Criterion Theater today, the young leading man survives only to be spliced in make-believe wedlock to pretty Mary Astor.

With all his screen deaths, this is Buster's first role as a bridegroom.

STAR CELEBRATES

Alice Calhoun will blossom forth as a singer this afternoon when she appears with Harold Robert's Golden State orchestra in the celebration at Lincoln Park. Other film celebrities appearing on the program are David Butler, Muriel Frances Dana, Lew Cody, Billy Hill, 6-year-old violinist and several others. Butler is to officiate in a number of track and field events, while Muriel Frances Dana will appear with a wild animal act given in the Selig Zoo.

WANT-AD INDEX

Page.
NOTICES OF SPECIAL INTEREST.. 8
LOST AND FOUND.. 8
SPECIAL NOTICES—Miscellaneous.. 8
PERSONALS—Business.. 8
BUSINESS ANNOUNCEMENTS.. 8
EDUCATIONAL.. 8
WANTED—Help, Male.. 8
WANTED—Help, Female.. 8
WANTED—Help, Male and Female.. 8
WANTED—Agents and Canvassers.. 8
EMPLOYMENT AGENCIES.. 8
WANTED—Situations, Male.. 8-9
WANTED—Situations, Female.. 9
WANTED—Situations, Male, Female.. 9
WANTED—To Rent.. 9
TO LET—Rooms.. 9
TO LET—Rooms and Board.. 9
TO LET—Housekeeping Rooms.. 9
TO LET—Apartments.. 9
TO LET—Flats.. 9-10
MOVING, TRANSFER, STORAGE.. 10
WANTED—Furniture, Furnishings.. 10
TO LET—Rooms to Courts.. 10
TO LET—Houses, Unfurnished.. 10
TO LET—Country, Suburban Homes.. 10
TO LET—Beach Property.. 10
TO LET—Stores, Offices, Etc.. 10
TO LET—Flats, Apartments, Suites, Rooms for Light Housekeeping.. 10
FURNITURE.. 10
MUSICAL INSTRUMENTS.. 10
MACHINERY.. 10-11
WANTED—Miscellaneous.. 11
SWAPS—All Sorts.. 11
RADIO, PHONOGRAPHS, APPARATUS.. 11
BOATS, YACHTS, ETC.. 11
AUTOMOBILES—Miscellaneous.. 11-12
TRACTORS, FARM IMPLEMENTS.. 12
HORSES, MULES, CATTLE, ETC.. 12
POULTRY, PET STOCK, SUPPLIES.. 12
BUILDING—For Sale.. 12
HOLLYWOOD—Miscellaneous.. 12
BEVERLY HILLS—Miscellaneous.. 12
GLENDALE—Miscellaneous.. 12
PASADENA—Miscellaneous.. 12
ALHAMBRA—Miscellaneous.. 13
SOUTH PASADENA—Miscellaneous.. 13
EAGLE ROCK—Miscellaneous.. 13
HIGHLAND PARK—Miscellaneous.. 13
GOODYEAR PARK—Miscellaneous.. 13
HUNTINGTON PARK—Miscellaneous.. 13
SANTA MONICA—Miscellaneous.. 13
CITY LOTS—For Sale.. 13
APARTMENT, FLAT PROPERTY.. 13
BUSINESS PROPERTY.. 13
INDUSTRIAL PROPERTY.. 13-15
INCOME PROPERTY.. 15
SUBURBAN PROPERTY.. 15
BEACH PROPERTY.. 15
COUNTY PROPERTY.. 15
MOUNTAIN CANYON PROPERTY.. 15
EASTERN, NORTHERN PROPERTY.. 15
SAN DIEGO PROPERTY.. 15
GOVERNMENT LANDS.. 15
OIL PROPERTY.. 15
ORANGE, LEMON, WALNUT.. 15
POULTRY RANCHES.. 15
REAL ESTATE—Miscellaneous.. 15
ACREAGE FOR SUBDIVISION.. 15
WANTED—To Purchase Real Estate.. 15
WANTED—To Exchange Real Estate.. 15
MONEY TO LOAN.. 15
MONEY WANTED.. 15
MORTGAGES, TRUST DEEDS.. 15
STOCKS AND BONDS.. 15
MINES AND MINING.. 15
HOTELS AND ROOMING-HOUSES.. 15
BUNGALOW COURTS.. 15
APARTMENT-HOUSE FURNISHINGS.. 15
BUSINESS INVESTMENTS.. 15
BUSINESS OPPORTUNITIES.. 15
BUSINESS OPPORTUNITIES Wanted.. 15
LEGAL NOTICES.. 16
TOO LATE TO CLASSIFY.. 16

WANT-AD RATES

Effective March 1, 1925

Rates per line insertion: For all Creations except those otherwise specified, 50c per insertion, 7 lines. 10c Daily, 25c Sunday; 7 to 20 lines, 20c Daily, 12c Daily, 30c Sunday; 21 lines, 30c Daily, 15c Daily, 40c Sunday; ONE TIME, 30c Daily, 50c Sunday, minimum charge, 50c Daily, 75c Sunday.

NOTICE EXCEPTIONS:

SITUATIONS WANTED, 1 or more consecutive times, 10c Daily, 15c Sunday; 7 to 14 consecutive times, 7c Daily, 10c Sunday, ONE TIME 15c Daily, 20c Sunday, minimum charge 50c Daily, 60c Sunday. No discounts allowed for above classifications.

"PAINTING, DECORATING, PAPERING," "TYPEWRITERS & SUPPLIES," and "MISCELLANEOUS" classified as Situation Wanted Advertising and will be charged for at the general Want Ad Rates. Situation Wanted Ads only are subject to reductions scheduled at above for 7 and 20 consecutive times.

NOTICES OF SPECIAL INTEREST, "SOCIETY MEETINGS," "PERSONAL," "SPECIAL NOTICES," "LOST AND FOUND," "IMPROVE YOUR HOME," "MONEY TO LOAN—DIAMONDS & JEWELRY," "PRIVATE MATRIMONIA," and "BATH & MASSAGE," 50 consecutive times, 7c Daily, 8c Sunday; 20 consecutive times, 8c Daily, 10c Sunday; 7 to 6 consecutive times, 10c Daily, 12c Sunday, ONE TIME: 15c Daily, 20c Sunday, minimum charge, 50c Daily, 60c Sunday.

"DEATH" notices, "CARD OF THANKS," etc., 30c per line per insertion.

All advertisements from outside of Metropolitan California must be accompanied by cash in advance unless the advertiser has established credit by previous dealings with The Times.

Advertisements ordered for insertion in the Daily or Sunday Times cannot be discontinued or changed after 4:00 p.m. Advertisements ordered to appear for the first insertion in the Sunday Times must be received not later than 9:00 p.m. Saturday.

Advertisements ordered to appear for the first insertion in the Monday Times must be received not later than 4:00 p.m. Saturday.

The publication, omission or correction of an advertisement will be governed by cancellation of the charge made for the space rendered.

The Times will not be responsible for more than one incorrect insertion of any advertisement ordered for more than one time.

The Times reserves the right to revise or reject any copy submitted for publication.

Rates for display advertising will be furnished upon request.

Rates for display advertising will be furnished upon request.

The Times will not be responsible for more than one incorrect insertion of any Want Ad ordered for more than one time.

The publication, omission or incorrect insertion of advertising will not be charged for; only so much of the space rendered will be charged for as the item occupies.

Telephone Want Ads will be received at the following numbers: 8 A.M. to 5:00 p.m. Main 8200, Home 10000; after 5:00 p.m. 10000, ask for Daily Times Want Ad Operator.

Want Ads may be left at any of the following offices, where you may purchase Times Want-Ads or correct any advertisements. Collections and ads taken hourly:

Beach Office, 321 W. Seventh St.
Brown Bldg., 7240 S. Broadway.
Broadway Bldg., 318 S. Broadway.
Central Bldg., 417 S. Hill St.
California Bldg., 700 S. Broadway.
Chapman Bldg., 756 S. Broadway.
Commercial Bldg., 607 S. Hill St.
Consolidated Bldg., 607 S. Hill St.
Exchange Bldg., 416 W. Ninth St.
Jeweler Bldg., 412 W. Ninth St.
Hollywood Office, 6331 Hollywood Blvd.
Hollywood Bldg., 6331 Hollywood Blvd.
Hollman, T. W. Bldg., 417 S. Hope St.
Hollman, T. W. Bldg., 413 S. Main.
Hollman, T. W. Bldg., 411 S. Main.
Hibernian Bldg., Fourth & Spring.
Hibernian Bldg., Fourth & Main.
Johnson, C. T. Bldg., 415 S. Main.
Junior Orpheum Bldg., 344 S. Hill.
Hatchings Bldg., 543 S. Olive St.
Lane Bldg., 253 and Spring, 3rd.
Lankershim Bldg., 704 W. Third St.
Lee's Main Bldg., 707 W. Sixth.
L. A. Railway Bldg., 11th and Hope.
Pacific Electric Bldg., 6th & Main.
Pacific Electric Bldg., 6th & Main.
Pacific Finance Bldg., 310 W. 6th St.
Packing Bldg., 448 S. Hill St.
Packing Bldg., 448 S. Hill St.
San Fernando Bldg., 416 Main St.
Security Bldg., 108 S. Hill St.
Silent Bldg., 730 S. Hill St.
Stock Bldg., Fourth and Broadway.
Stock Commercial Bldg., 607 S. Hill.
Van Nuys Bldg., 710 W. 7th St.
Western Mutual Bldg., 321 W. 3rd St.
Wilcox Bldg., 416 S. Hill St.
Y.W.C.A. Bldg., 717 S. Hope St.
HOLLYWOOD:
Security Bldg., 6381 Holly'wood.

TIMES TELEPHONE
Metropolitan 6700.
TIMES MAIN OFFICE
Corner Broadway and 2nd
TIMES BRANCH OFFICE
621 South Spring.

NOTICES—
Of Special Interest

PENSIONS—WAR WITH SPAIN. J. IRVING McKENNA, 446 WILCOX BLDG.

LOST, FOUND, STRAYED—
And Stolen

BAG; patent leather overnight bag marked in gold, between Bullock's and Redondo Thursday p.m. Reward. Call Univ. 1062.

BAG lost, Underwood bronze beaded. Monday. Call Gk. 3404. Liberal reward.

BAG lost; brown tooled leather handbag at Laguna Beach. Ghanite 7561. Reward.

BRACELET lost; Japanese crystal, 250 beads on strand, between Bullock's and Redondo or bet. June 27, 11-1 p.m. Call 61356. Reward, 143 WADSWORTH AVE., Ocean Park.

BIRD LOST—Canary singer, ruffled by feathers, dark body, yellow breast. 1229 S. ARDMORE. WA. 6117.

BONDS found; 2 $1000 bonds. Owner can have same by proving property and paying for this ad. Inq. 741 LYON ST. MR. 4699.

PAPERS LOST—Private papers, some bear name Crouch, and others, return to 3000 Jessica Blvd., or 1000 Howard St. TR. 0611.

PACKAGE found containing lady's silk sweater. 748 So. HOPE.

PIN lost; Elks, 1925. Hill & 11th or W. 7th st., Los Angeles. Pinhook has set with diamonds. Reward. Apt. 207, Norvell Terrace Apts. 1134 W. 7th st. TR. 4111.

PIN—Platinum set with 32 diamonds, last last Monday. Pending on Western ave. between 6th and 7th sts. Liberal reward. DR. 8459 or GR. 6187.

PIN lost; diamond bar. 94-136 reward. 4977 ROSEWOOD. HE. 5815. Liberal reward.

PURSE lost, on Hill car, Rosslyn, 1st. & 4th. Contains sum of money and gold watch marked J. J. H. on back. Other things. Finder call BE. 1153. Reward.

PURSE lost; Saturday, 27th, Coin purse. Reward. Ft. 1145.

PURSE lost; Tilden bet. 7:30 & 8 p.m. near 9th & Van Ness. Ph. VA. 5187.

SPECTACLES lost in large black case, corner Gh and Spring. Reward. Call CA. 4886.

SUITCASE LOST—Will boys who picked up suit case at 25th and Central ave. please return. Reward. 8720 WILTON PLACE. TR. 9720.

WATCH, lost, Wednesday afternoon on Broadway, near First, lady's white gold wrist watch. Reward. Mr. ASH, 317 U. S. NAT. BANK BLDG.

WATCH LOST—Wrist, yellow gold. Green, Ordway or Hollywood Blvd. Reward. Down-town district. Call Monday. MR. 2000.

ID, 10 to 20 cents for my neighborhood, lost or brought, looks like any wolf, police head, phone 765-191. Good reward. Your name never reported.

MISLAID—Small pearl pin, female, 2 pet, old, white, black and tan terrier. Neighborhood 20th & Arlington. Reward. 707-44.

LADIES coat lost on inland route to San Pedro, Tuesday, July 1. LANE, 4159 Fourth st., Redlands, Calif.

FOUND—Val Gollie dog, cable & white. Address G. C. WHITNEY, Culver City.

SPECIAL NOTICES—
Miscellaneous

SETTER EARLY TRAN TO MINE OUT. LELEVEN YOUTH. ANSWER TO THE TIMES FRIDAY OR EARLY SATURDAY—MEtropolitan 6700.

DIAMONDS BOUGHT; CASH; hold beneath. 1st floor, Grand (OF ITALY BLDG.), 7th & Olive. PAC. DIAMOND CO.

Baths and Massage

FOSTER'S treatment for effective & good health. Misc. cab. sweats, $2. Mineral bath and massage, $1.50. Cor. 3rd and Hope. Phone 10000. Also 1st Floor, 421 So. Alvarado and 1070 La Plante, 108 E. Vernon. Phone 18-6. Sun. 10-2.

ELECTRIC cabinet, Swedish massage baths, shampooing, manicuring. Ladies only. Operator; both sexes. Hours 9 to 9. Sun. 10 to 2. Suite 819, CONSOLIDATED BLDG., 6th & Hill. TU. 7214.

ELECTRIC cabinet, sweats, massage, chiropractic adj. Misses Allen & Mills, nurse graduates. Cor. 8th & Spring, 838 CORPORATION BLDG. Suite 10. Sun. 9 to 2. TU. 7214.

EDNA EATON, MISS MORGAN, mod. baths, massage, manicuring, shampooing. Hours 10 a.m. to 8:30 p.m. Sun. 10-2. 255 W. 42ND PLACE, corner of Moneta.

OSTEOPATHIC massage, sweats, colonics, baths, ladies only. Hours and rates reasonable. Suite 1, 2nd floor, 1000 S. Hope. Phone PR. 1112. Open Sundays.

FIRST-CLASS massage, sweats, baths, 2nd floor, Room 10 to 6. Closed Sunday.

MAR. CURTIS—Expert massage, violet ray. 244 S. GRAND. Apt. 21-23. 10-3.

FIRST-CLASS massage and bath. Open Sun. Open both sexes. 1018½ S. OLIVE.

EPSOM salt baths, misc., chiropractic adj., violet ray, all rds. 1000 MAPLE. BR. 6252.

MASSAGE, baths, gymnastics. Expert young trained nurse. 610 S. Burlington. CA. 6616.

MINERAL baths and masseur, hours 10 to 7, open Sunday. 228 W. 11TH ST.

DENTAL work, porcelain, gold, unbeatable for artistic of value. 2710 S. Figueroa.

Chiropractic

ALL SICK PEOPLE
That call at our office within five days from today will be given a free X-ray examination explaining the exact cause of your sickness or disease without any charge or obligation. PERKINGS X-RAY CHIROPRACTORS, 1006 West 7th st. Bring this ad with you. Phone 10000.

HEALTH IS WEALTH.
Do you have it? If not why not? For complete health service consult Dr. A. C. WOOD, Chiro., associated with Dr. Chas. J. Dorcas. Suite 223 Lowe's State Bldg.

CHIROPRACTIC TREATMENTS—
Given at Los Angeles College of Chiropractic, 1037 S. Olive st.; also at branch, 564 S. BROADWAY.

Osteopathy

WANTED—Osteopathic practice for summer or longer by Kirksville graduate who has California license. 2000 W. WASHINGTON. Phone T-30000.

Society Meetings

STRANGERS' SOCIAL CLUB
Meets every Tues. Thurs. and Saturday, at Moose Hall, 238 S. Broadway, 8 to 11:30. Cards, games, modern and old time dancing. Come, get acquainted.

Detectives

DETECTIVES. Expert locators, free advice, try us rates reasonable. MIDCONTINENT DETECTIVE AGCY. 1507-223 Story Bldg.; 6th and Broadway.

KANE DETECTIVE AGCY., 726 Low State Bldg. Ft. Broadway 2764. All branches detective work. Charges moderate.

Auto Trips and Travel Offers

L. A. RESIDENT driving good looking 6-cylinder coach to New York July 10. Take 2 there or way points. A-1 references. Phone MR. HART. BE. 7200.

FLORIDA—Chauffeur to drive sedan to Hudson sedan auto trip to Florida. Reference exch. F. H. Ball, 250 S. Flower.

T-PASS. Pass. Take party or family anywhere, Reno, Yellowstone. Address A, box 92, TIMES OFFICE.

GOING East, congenial man companion, share expenses. Ford coupe. Address A, box 1158, TIMES OFFICE.

LADY going East will care for elderly lady or transact business to reduce expenses. HO. 5669.

CHICAGO—Studebaker big 6 about Thurs. Will take ladies or gentlemen. 535 south. Ph. DEL. 9242.

EUROPE—Tour of 9 countries de luxe. Mod. rate. Call TU. 9781. Vic. 8990.

LADY going East will accompany invalid or children. AXmine 0800.

ILLINOIS. Will help drive your car and share exp. TIBBETTS, MA. 8268.

PERSONALS—
Business

ARE you suffering from any form of rheumatism, neuritis or neuralgia? Please call at our office and let us tell you what COAST CHEMICAL LABORATORIES, 4762 Melrose ave., Los Angeles.

YOUNG man, 28, healthy, will do anything; capital $500-$1000. All I ask is a fair-fifty chance with my life. What have you to offer? Confidential. Address B, box 311, TIMES OFFICE.

MEXICO—Widow will sac. all or part 17,000-A. ranch, mod. home, 1 blk. R.R. depot, incl. cattle, farm impl. & $15,000 cash contracts. Verna VA. 3004 after Wed.

ANTIQUE furniture, parlor, brass, chinaglass, engravings. THE ANTIQUE STUDIO, East Newport. Postal address Balboa. Open Sundays.

SPECULATORS, last chance in Uncle Sam's natural resources; $100,000 proposition; for $1000. Investigate. MANUS, EX. 6521.

$192 yearly income guaranteed from up to 10 acres; $500 cash, balance payments on easy terms. Write or call THE J. C. WATSON CO., 2816 So. San Pedro. Phone HU. 5972.

LEARN TO DRIVE; capable, cautious, courteous instructor will teach you to drive, Ford, Chevrolet, Buick, $5. 2-hr. lesson. Call Mr. Hall, WE. 7000.

AUTHOR-JOURNALIST, war correspondent. Revises manuscripts, ch. stories, sermons, etc. Free consultation. BOFORT, 607515.

CLUB MEMBERSHIPS. Golf, beach, etc., bot and sold. Bargains. Handling placed clients. REACE, Detwiler Bldg. BR. 4144.

CONSOMME Club Monday, Fri. eves, 7 to 11. Old-time dancing, songs, visiting for lonely folk. "BONNIE." 1026 W. 7th.

UNUSUAL chance. Couple with car, small finance. Big returns. Money secured. Profitable summer outing. 1627 OAK ST.

WE COLLECT; 15-5 way; expert locators. MERCHANTS' BUREAU 222 Story Bldg.

SPECIAL; Marcel, shampoo, manicure, $1. HELCANO, 2101½ S. Hdwy. VA. 2553.

HANDSOME studio for rent. Suitable living & teaching. Wash. & Flower. AT. 0439.

"DR. BONNET'S" 1926 WE. 7th. plan.

WE COLLECT; 15-5 way; expert locators. MERCHANTS' BUREAU 222 Story Bldg.

Business Announcements

LASCK & WILLIAMS, REALTORS.
Residence, business and income property depts.; rentals and leasing.
Trinity Bldg., 7th at Hill. Trinity 3941

ALL CLASSIFIED ADVERTISEMENTS FOR THE SUNDAY TIMES MUST BE RECEIVED BEFORE 12:30 P.M. SATURDAY. GET YOUR ADS IN EARLY.

ALASKA FUR FACTORY
Get your summer furs in remodeling & repairing. 1080 N. WESTERN AVE. 7184.

AWNINGS—Windows, sh. PATIO PORCH slatted stripes. Phone 225. Slayer Bldg., PASADENA. AWNING CO. ARGyle 6316.

DOUGLASS PRESS PRINTING ALL KINDS
1000 PRINTED BUS CARDS, $3.50
729½ S. SPRING ST. Faber 1388.

KEY—Business woman wants position, collecting or what? Any outside work. Bond and ref. GR. 6431.

CHIMNEY SWEEPING & FURNACE REPAIRING. Beacon 7500.

LOS ANGELES CAN CO., 309 and 313 San Fernando Road. Capitol 0830.

Accounting, Auditing

EXPERT ACCOUNTING, AUDITING & INVESTIGATIONS. SPARE TIME BOOKS KEPT. LOW RATES. Phone 56838.

Attorneys and Counselors

C. C. CASWELL, ATTORNEY,
ADVICE FREE. General practice. Probate, conservatorship. 1000 WESTERN MUTUAL BLDG., 321 W. 3rd st.

ALL LEGAL MATTERS; ADVICE FREE. LEONARD, 902-904 Broadway Arcade. Also exam. Torts & Treas. 17-8. TU. 7868.

I'LL get money for you and win your case. C. A. GREENE, 1025 Lowe State Bldg. VA. 2874. Open Evenings and Sundays.

FREE ADVICE ON LEGAL MATTERS
919 Merch-Strong Bldg. 9th & Spring.

FREE law, all cases confidential, 30 yrs. exp. 548 Douglas Bldg. AT. 8708; res. 54

EDUCATIONAL — SCHOOL
College, Private Instructions

EARN MORE MONEY
Learn an electrical trade. Trained draughtsmen earn more money. Auto, steady work and advance rapid. We will train you in the largest and most completely equipped school in the west. Expert instructors, short easy course. Special summer rates. Come out today for full information or write for catalog.
COYNE ELECTRICAL SCHOOL,
4008 S. Figueroa street.

AMBASSADOR CHILD GARDEN
AMBASSADOR HOTEL
OPEN THE PUBLIC
KINDERGARTEN, PRIMARY, JUNIOR
HIGH. Summer classes open July 6th. Expert private instruction in Academic subjects by teachers holding university degrees and California certificates. Boarding and day pupils. Inspection Fri. PM. 7000 mornings or DR. 0580 afternoons.

LOS ANGELES COACHING SCHOOL

In session all summer. Bring any day. 1609 W. 9th. DU. 5418.

Insurance

INSURANCE, FIRE, AUTO, BONDS.
RANKIN, 2816 S. NORMANDIE. 73628.

Manicuring, Chiropody Scalp Treatment

MANICURING.
2619 W. 16TH ST. EM. 6289.

Patents and Patent Attorneys

MILLIONS are made out of IDEAS. We develop your idea to mechanical patentable, manufacturing and marketable condition. MNPER, INVENTORS' ENGINEERING SERVICE SOCIETY, 551 SO. OXFORD AVE. DU. 5352.

HAZARD & MILLER, Jr., Patents, former member Examining Corps U. S. Patent Office. Library containing record of all patents issued since 1836. Specialist in electrical cases. 808 CENTRAL BLDG., 6th & Main.

KRUEGER, 512 Wright-Callender Bldg., patents, trade-marks, copyrights. Advice free. 608 CENTRAL BLDG., 6th & Main.

L. E. MARSHALL, REG. PAT. ATT'Y.
U. S. & CANADA. 32 YRS. PRAC. 711 WILCOX BLDG. Advice, booklet free.

INVENTOR'S ADVICE. MODERN PATENT SERVICE. Write or call THE J. C. WATSON CO., 2816 So. San Pedro. Phone HU. 5972.

PATENT & TRADEMARK information free. Inventions developed. Phone MAdison 6121. Consolidated Bldg. MAin. 4838.

Stenography and Typewriting

WOMAN of experience wants typing to do at home or office. GR. 8914. 2107½ HIGHLAND.

TYPEWRITING, FIVE CENTS A PAGE. 214 FROST BLDG.

Carpet Cleaning, Septic Tanks

ACME CESSPOOL CO.,
Pumping and Construction.
DRexel 2155. Dunkirk 2486.

CALIFORNIA CESSPOOL CLEANING CO.,
DRexel 1512. Underground drainage.

Florists and Nurseries

BIG CLOSING OUT SALE
25 to 50% reduction. Entire nursery stock of 50,000 plants. Deerhead
3230 S. WESTERN AVE.

GEORGE'S NURSERY COMPANY,
2619-2621 SANTA MONICA BLVD.
All kinds of fine nursery stock. 7240 Santa Monica Blvd., Hollywood. GR. 4783.

HIGHLAND NURSERY
Has now on hand shrubs and plants for them. 1187 HIGHLAND AVE.

SUN NURSERY, WHOLESALE & RETAIL. Special in shrubbery & rose bushes. AX. 1082. Cor. San Pedro & Jefferson.

EDUCATIONAL — SCHOOL
College, Private Instructions

EARN MORE MONEY
Learn an electrical trade. Trained draughtsmen earn more money. Auto, steady work and advance rapid. We will train you in the largest and most completely equipped school in the west. Expert instructors, short easy course. Special summer rates. Come out today for full information or write for catalog.
COYNE ELECTRICAL SCHOOL,
4008 S. Figueroa street.

AMBASSADOR CHILD GARDEN
AMBASSADOR HOTEL
OPEN THE PUBLIC
KINDERGARTEN, PRIMARY, JUNIOR
HIGH. Summer classes open July 6th. Expert private instruction in Academic subjects by teachers holding university degrees and California certificates. Boarding and day pupils. Inspection Fri. PM. 7000 mornings or DR. 0580 afternoons.

LOS ANGELES COACHING SCHOOL

In session all summer. Bring any day. 1609 W. 9th. DU. 5418.

EXPERIENCED teacher wishes position in private home as governess. Address B, box 186, TIMES OFFICE.

CITY teacher, coaching, Algebra, English and grade work. Mornings. EM. 4388.

Musical and Dramatic

WANTED—Girls, attractive, talented in singing and dancing, for instruction in all branches. MERTZ, 973 Broadway, Venice, after 7 p.m.

JAM piano harmony and improvising. HOWARD CLARK, 2706 Wilshire. DU. 1000.

WANTED—HELP—
Male

Salesmen and Solicitors

THE STEAMSHIP DEAL

The finest security salesmen in Los Angeles are lining up on the Steamship deal. When the old-timers fail in line you can depend upon it they have found something good. I can use a few more high-grade men. Permanent connection.

FRANK B. ROBINSON,
FISCAL AGENT,
CALIFORNIA & EASTERN
STEAMSHIP CO.,
704-5 FINANCIAL CENTER BLDG.
7TH & SPRING.

BEACH CLUB SALESMEN
25% COMMISSION
CLUB UP AND OPERATING NOW.

Not "proposed" or "under construction" but a going institution with 500 members. You can show your prospects what they buy. Private piers, glass enclosed cabanas, billiards, hand ball courts, dining rooms, dressing rooms, beautiful lounges, plenty of lockers and free parking space. Most convenient, Non-assessable life membership, good for whole family and transferable without fee—only $110. You can't beat it. It's the best deal in town and summer is the time to sell it. See JONES 214 Lincoln Building.

SALESMEN
THE HOTTEST DATE
ARE
THE BEST DATE
AT PALISADES DEL REY.
SEE SALES MANAGER.
DICKINSON & GILLESPIE CORP.,
823-7-9 WEST 8TH STREET.

SALESMEN
MOST UNUSUAL.

Men and women, boys and girls, rather workers, vacationists or retired folks, all may participate in this most novel plan to the distribution of $50,000 absolutely gratis to thousands of prospective shareholders in one of California's best dividend payers in the state. Proven profit for Shamus. Make application for instructions at once. Only exemption being men under 21. July 5th. Apply Suite 813, 639 South Spring st.

SALESMEN—
REAL MONEY
WAITS FOR ANY SALESMAN
WHO CAN PRODUCE.
NEW.
CLEAN.
LARGE COMMISSION.
10:30 A.M. 2 P.M.
314 SPEERINGS BLDG., 714 S. HILL.

SALESMEN FOR HIGH-CLASS BEVERLY HILLS PROPERTY.
We want personal live, hustling, experienced real estate salesmen to fill vacancies in our sales organization. Real opportunity for men who appreciate the selling value of the name Beverly Hills. Ph. OX. 6808.

FARM LAND SALESMEN WANTED

If you are looking for a real connection where there is a chance to make some money, come in and see us. Good live leads furnished, transportation allowance and full co-operation given.

See MR. CLARY,
250 South Hill street.

PREFERRED STOCK ISSUE.
SMALL COMMERCIAL COMPANY
IN NEED OF OUTSIDE CITY

requires services of one or two high class men who can show clean and successful record. Every co-operation given. Issue is now being sold and we are ready to close up. Liberal drawing account and commission. Principal will be here for interview within five days. Address A, box 126, TIMES OFFICE.

AUTOMOBILE SALESMAN.
Our business is growing.
We need a man.
THE STAR CAR SELLS
It will pay you to investigate.
DICKSON MOTOR CO.,
6130 Hollywood Blvd.

A SALESMAN who knows the psychology of salesmanship, who is not afraid of work and who is willing to recognize a real opportunity, we have a place for you. We specialize in industrial, business and income properties. Call TU. 6922.

SALESMEN—Your earnings are over $150 per week with no expense now or later to the man we sell. Not local or real estate. Bright future assured by our bonus plan and full co-operation. Commercial Traveling, 1234 W. 41st st. Room 405.

WANTED—Wholesale grocery salesman by specialty house, give experience in detail whether city or country, and if married, wife's experience. Also references. Give phone number and address B, box 7, TIMES OFFICE.

AGENTS wanted, exclusive territory with good selling contracts. Household articles sell for $1, appeal to every housewife. Pays 100% commission. Attractive for crew mgr. or individual. Apply 10 to 12 a.m. or write F. RICHARDS, 3614 Verdugo Road, L. A.

WE are looking for salesman who can sell poultry and avocado ranches in a district that has already attracted many new buyers. We pay 10% commission and will give terms. Give us a chance to make big money. Call at 508 PERSHING SQUARE BLDG. Viola Hollister.

DISTRIBUTOR
Newest art. for Fords. Nothing like it. Sell to Ford dealers. Small cost. Big profit. Exclusive terr. Share own Ford and very small cap. CLEVELAND, Hotel Cecil, 9 to 5 Thurs.

WANTED—SALESMEN WITH CAR. WE CAN USE 3 LIVE SALESMEN; SELL ESTABLISHED ARTICLE ON MERIT. AGENT'S BUILDING. TRADE CALL 7:30 TO 9 A.M. GROTH CAGE CO., 600 METROPOLITAN BLDG. 315 W. 9TH.

SALESMEN—We need a clean cut, energetic man to represent us in Burbank and San Fernando. The United States government manufactures the article we sell. Make some real money for yourself. 511 SECURITY BLDG., Glendale.

SALESMEN—salesmanager, to sell membership in private beach club, social club, golf, outdoor plunge, beach bathing, boat canoeing and magnificent clubhouse and dining room. Call 1st floor, Room 206 DETWILER BLDG. MR. COMMONS.

WANTED—Salesmen for an absolutely new sales proposition that is a knockout. Good for several hundred a month. SPAD MFG. CO., 2115 Chester ave., Bakersfield. Calif.

I HAVE an opening for a gentleman who can show results. Reference. Experience unnecessary. You must be a finest talker. $100 a week. Reference. Call MR. JACKSON, 1:30 to 6:30. 6521 Sunset blvd.

WANTED—4 experienced automobile salesmen to sell Hudson & Essex cars. Best commission proposition in L. A. No objections to part time. Phone Va. 3431. 809 S. SAN PEDRO.

SALESMEN—With car to help me meet demand for very wonderful seller; easy to sell; $5 to $10 a day; salary and commission, prospects waiting. MR. WILSON, 4564 Beverly Blvd., St. Western.

ADVERTISING salesman; steadily employment for right man. Give full particulars in first letter. Address H, box 411, TIMES BRANCH.

WANTED, Manager for shoe store, Beverly Hills. Must be good salesman. See MR. SMITH, Shoe Dept., Pendroy's Dept. Store, Glendale.

SALESMEN, WESTERN AVE. KNOLL. Is paying 7%. The last down-to-trust on Western Ave. See MR. KENNEDY. 6809 So. Western ave. VA. 2085.

SALESMAN TO SELL NEW STAR CARS, 4-wheel brakes, balloon tires, $100 down, $10 weekly. R. B. DROLLINGER, 1901 S. Main. WE. 6388.

WANTED—Expd. Ford car salesmen, liberal proposition to hustlers. SEYLER-KELLY MOTOR CAR CO., Lankershim, Cal. Phone 225.

SALESMAN TO SELL NEW STAR CARS, 4-wheel brakes, balloon tires, $100 down, $10 weekly. R. B. DROLLINGER, 1901 S. Main. WE. 6388.

WANTED—Expd. Ford car salesmen, LIberal proposition to hustlers. SEYLER-KELLY MOTOR CAR CO., Lankershim, Cal. Phone 225.

SALESMAN WITH CAR TO SELL INCOME AND RESIDENCE PROPERTY. CHANCE TO CONNECT WITH OLD ESTABLISHED FIRM. CLIENTS WAITING. CALL AT 230 W. WASHINGTON.

OPPORTUNITY for 1 live salesman with auto, references required with established firm, good money in it and energy is used. 2608 W. 12TH ST.

SALESMEN & Women sell "Success," new deal, free premiums, good money. THE JOHN A. HERTEL CO., 712 Delta Bldg.

EXPERIENCED drapery salesmen. Able to estimate and hang. Apply superintendent's office. COULTER'S, 7th & Olive.

REAL ESTATE SALESMAN
WESTERN OLIVE ESTATE CO.,
717 Santa Monica Blvd., Santa Monica.

WANTED—HELP—
Male

Salesmen and Solicitors

INDUSTRIAL
ISSUE.

PAYING QUARTERLY DIVIDENDS
BIG SURPLUS. FINE STATEMENT.
PROMINENT BOARD OF DIRECTORS.
EVERY CO-OPERATION
THIRD NEWSPAPER ADVERTISING AND LETTERS. MANY BIG SALES ABOVE $10,000. CONSERVATIVE STOCK SALESMEN WHO VALUE THEIR CLIENTELE ARE INVITED TO CONFER WITH THE PRESIDENT OF THIS COMPANY FROM 9 TO 11 A.M.

1001-1003 CITIZENS' NAT'L BANK BLDG
5TH & SPRING.

THE FOURTH IS GONE.
Now get down to brass tacks and file with me. Best proposition on the streets. No stocks, bonds, oil leases, vending machines, grave yards or bunkos. We pay you
30% commission
5% bonus
and furnish you leads daily, and you get all of your money before we get a dime. Give yourself a chance at REAL PACIFIC SOUTH-WEST BANK BLDG., cor. Colorado and Marengo, Pasadena.

WANTED—LOT SALESMAN.
An experienced, clean cut, energetic man with initative and push, familiar with the Wilshire district, to take charge of Lot Department of well known and established firm in that district. Good opening for right man. Give full particulars as to self, experience and references. Strictly confidential. Address B, box 270, TIMES OFFICE.

A WELL KNOWN manufacturer of a building material commodity has room in its sales organization for 2 wide awake men with cars who are not afraid of work. This is a splendid opportunity to make a good income and the chance for executive position is unlimited. Call at 4 o'clock Mon. at our Hollywood office, 1125 ORANGE GROVE AVE., and ask for the sales manager.

HAVE opening for man about twenty-five years old who is anxious to work and study, to start as Junior Salesman. Only men who have made progress in their former work will be considered. Answer by letter only and give complete details as to why you think you are qualified. SALESMANAGER,
NATIONAL CASH REGISTER CO., perfect system dept.

SOUTH SALESMEN
Opening on one city & one outside "Cowell Coffee" route for salesmen with light car. Exclusive territory. Opportunities positive. A Good future for right man.
COCHRAN BROS. 1601 Griffith ave.

1ST-class energetic salesman having had experience in selling office appliances and equipment; accounting knowledge desirable. State fully past experience and salary expected. Address J, box 205, TIMES BRANCH.

MAN
Want outside man for diversified work with financial house. Must be clean cut. An exceptionally pleasant job with large earnings to the right man. For interview call MR. JOHNSON, 730 So. Hope st.

SCIENTIFIC CHEMICAL DISCOVERY
Live wires can make $1000 per month or more. State managers can make a fortune distributing field on sight. Every person a dealer & prospect. 225-6 Pantages Bldg. See MR. MORRIS, 516 W. 6th st.

FOOD Salesmen. Fine days on new and used 100% proposition. Sales, if you are a worker and want to make money come out and see us. GEORGE M. SUTTON, Long Beach.

CITY SALESMEN
Want 2 good live salesmen to sell "Cowell Coffee" in Los Angeles district. Salary & comm. Steady position.
COCHRAN BROS. 1601 Griffith ave.

SALESMEN WITH CAR FOR FASTEST SELLING AUTOMOBILE POLISH IN THE CITY. BIG MONEY FOR CONSCIENTIOUS MAN. ASK FOR MR. WILSON, 1134 SO. HOPE.

GOOD salesmen to sell landscape & nursery stock, on commission. Must have auto. Good opportunity for right man. Apply 1 p.m. TIMES OFFICE, Glendale.

SOLICITOR FOR WINDOW SHADES. ACCURATE, ONE WITH CAR.
THE SHADE SHOP.
215 E. BROADWAY, GLEN.

SALESMEN—Close this $500 deal; collect $50 dn., you've made $250. The boys are going fishing. Suite 900, 700 W. HILL.

SALESMAN for modern interior decorating & furnishing studio. Only high grade man need apply. 437 S. WESTERN AVE.

REAL ESTATE salesman with car for best line in Hollywood. Splendid prize. Address T, box 1287, TIMES OFFICE.

LUMBER SALESMEN.
Want 3 good salesmen with cars. Baby grand proposition. Call MR. HOWARD.

LIVE salesmen get the money. A necessity for every man. Money saving article. $50 to $100 per week. 1101 E. TRENTON ST.

WANTED salesmen for furnace saving job; outside work. 646 S. WASHINGTON

ELECTRIC appliance salesman, steady job. 226 W. MAIN ST., Alhambra.

WANT 5 FIRST-CLASS SALESMEN, $50 week easy. 3816 S. SAN PEDRO.

Trades

WANTED—ESTIMATOR AND CONSTRUCTION SUPT., ONE THOROUGHLY EXPERIENCED IN CLASS A & C CONSTRUCTION. REPLY STATING WAGES EXPECTED, EXPERIENCE, ET

WANTED—HELP—Female

Trades

GIRLS to learn art, trimming of ... der direct. of Pr. designer. 6240 Hol... BLVD.

MARCEL and all around operator, ex... hands. 547 W. 8TH ST.

WANTED—Linotype operator on ... paper. "PROGRESS," POMONA, CAL.

FANCY presser on ladies' garments. ... Assn. Dye Works, 514 E. 4th.

To Learn Trades

LADIES WANTED, TO LEARN ... OPERATING REMSTITCHING, ... HAS. EMBD., BUTTONHOLE, BU... AND POWER MACHINES. ... MAKING. 324 S. SPRING, 5th ...

CHOCOLATE dipping taught in ... to-date shop; select class. ... 1806 GLENDALE BLVD. at Bellevue.

CHOCOLATE dipping, learn this ... trade. Phone ALICE LLOYD, HE. ...

MAKE big money at home; ... work and 100% profit. W. Lewis ...

Household and Domestic

COME TO THE OCEAN. ... Wanted—man and wife, wife to ... man to do gardening, wife to ... in family of 4, no children; ... to Ala. Ave. Good wages. ... SCOTANCE EMPLOYMENT BUREAU, ... Arizona, corner 4th, Santa Mon... 1925.

COOK AND GENERAL HOUSE... SPANISH, MEXICAN OR ... GIRL 8 IN FAMILY, 2 ADU... 3 TO 5 P.M. PASADENA ... CITY SMALL PERSONAL ... RM. FLAT. MUST HAVE GOOD ... REFS. 1220 S. RENO, FI. 684...

COME TO THE OCEAN. ... Wanted—cooks, high ... help, couple for estate, ... couple; help wanted for ... placement. SCOTANUS ... BUREAU, 251 Arizona at 4th ... Monica. PHONE 24000.

WANTED—White maid between age ... for general housework. 2 adults & 1 ... cook. No laundry. Must have ... Reference. Apply 1411 S. ... AVE. Take L. car to 6th ave. and ... block to house.

FIRST-class cook, (German or Swiss) ... for downstairs work, between ages ... and 40. $ 25 family. 2 in ... Reference. Address J, box 179, ... BRANCH.

WANT COMPETENT WHITE GIRL ... IN to 30 yrs., to assist in care of 1 ... and general housework. No washing ... dress neat and tidy. Reference. ... 843 SO. WILTON PL. No. 1663.

HOUSEKEEPER wanted by middle-aged ... in Rosemont. Good home, more than ... to right party. Phone 24-J, Monrovia.

HOUSEKEEPER wanted for middle-aged ... Must be neat, capable and fond of ... Call Mr. 19. Pasadena mail box No. ... Main st.

WANT reliable middle-aged woman ... light housework. 7 to 10 a.m. or 5 ... p.m. Reasonable wages. 5412 E. 7th ...

HOUSEKEEPER to cover business ... and take care of small home; ... Call 10 to 4 P. KELLER'S ... 324 S. HILL ave. TIMES OFFICE.

NEAT cooks and general maid, $30; ... housework girl, $25; waitress, $20; ... Employment Dr., 327 S. Hill. MI. 1...

NURSE of age, free to middle-aged ... care of small girl. Phone ... Address P, box 167, TIMES OFFICE.

Trades

GIRLS to learn art, trimming of ... der direct. of Pr. designer. 6240 Hol... BLVD.

MARCEL and all around operator, ex... hands. 547 W. 8TH ST.

WANTED—Linotype operator on ... paper. "PROGRESS," POMONA, CAL.

FANCY presser on ladies' garments. ... Assn. Dye Works, 514 E. 4th.

To Learn Trades

LADIES WANTED, TO LEARN ... OPERATING REMSTITCHING, ... HAS. EMBD., BUTTONHOLE, BU... AND POWER MACHINES. ... MAKING. 324 S. SPRING, 5th ...

CHOCOLATE dipping taught in ... to-date shop; select class. ... 1806 GLENDALE BLVD. at Bellevue.

CHOCOLATE dipping, learn this ... trade. Phone ALICE LLOYD, HE. ...

MAKE big money at home; ... work and 100% profit. W. Lewis ...

Household and Domestic

COME TO THE OCEAN. ... Wanted—man and wife, wife to ... man to do gardening, wife to ... in family of 4, no children; ... to Ala. Ave. Good wages. ... SCOTANCE EMPLOYMENT BUREAU, ... Arizona, corner 4th, Santa Mon... 1925.

COOK AND GENERAL HOUSE... SPANISH, MEXICAN OR ... GIRL 8 IN FAMILY, 2 ADU... 3 TO 5 P.M. PASADENA ... CITY SMALL PERSONAL ... RM. FLAT. MUST HAVE GOOD ... REFS. 1220 S. RENO, FI. 684...

COME TO THE OCEAN. ... Wanted—cooks, high ... help, couple for estate, ... couple; help wanted for ... placement. SCOTANUS ... BUREAU, 251 Arizona at 4th ... Monica. PHONE 24000.

WANTED—White maid between age ... for general housework. 2 adults & 1 ... cook. No laundry. Must have ... Reference. Apply 1411 S. ... AVE. Take L. car to 6th ave. and ... block to house.

FIRST-class cook, (German or Swiss) ... for downstairs work, between ages ... and 40. $ 25 family. 2 in ... Reference. Address J, box 179, ... BRANCH.

WANT COMPETENT WHITE GIRL ... IN to 30 yrs., to assist in care of 1 ... and general housework. No washing ... dress neat and tidy. Reference. ... 843 SO. WILTON PL. No. 1663.

HOUSEKEEPER wanted by middle-aged ... in Rosemont. Good home, more than ... to right party. Phone 24-J, Monrovia.

HOUSEKEEPER wanted for middle-aged ... Must be neat, capable and fond of ... Call Mr. 19. Pasadena mail box No. ... Main st.

WANT reliable middle-aged woman ... light housework. 7 to 10 a.m. or 5 ... p.m. Reasonable wages. 5412 E. 7th ...

HOUSEKEEPER to cover business ... and take care of small home; ... Call 10 to 4 P. KELLER'S ... 324 S. HILL ave. TIMES OFFICE.

NEAT cooks and general maid, $30; ... housework girl, $25; waitress, $20; ... Employment Dr., 327 S. Hill. MI. 1...

NURSE of age, free to middle-aged ... care of small girl. Phone ... Address P, box 167, TIMES OFFICE.

WANTED—Laundress to operate ... for small family. Must be ... Address R, box 51, TIMES ...

WANTED—Lady to operate ... for small family. Must be ... Address R, box 51, TIMES ...

GIRL attending school wants to ... wages outside of school hours ... good board. Normal, Intelligent ... 1 p.m. or 4 to 8 p.m. AX 4Ridge 90861.

EXPERIENCED general foreman; large ... in all branches of construction ... Permanent address, BOX 3663, ...

GIRL for general housework, ... Call forenoon, 2424 S. ...

WANTED—Young married man ... to-date store; select class. ... 1806 GLENDALE BLVD. at Bellevue.

CHOCOLATE dipping taught in ... to-date shop; select class. ... 1806 GLENDALE BLVD. at Bellevue.

CHOCOLATE dipping, learn this ... trade. Phone ALICE LLOYD, HE. ...

MAKE big money at home; ... work and 100% profit. W. Lewis ...

Household and Domestic

COME TO THE OCEAN. ... Wanted—man and wife, wife to ... man to do gardening, wife to ... in family of 4, no children; ... to Ala. Ave. Good wages. ... SCOTANCE EMPLOYMENT BUREAU, ... Arizona, corner 4th, Santa Mon... 1925.

COOK AND GENERAL HOUSE... SPANISH, MEXICAN OR ... GIRL 8 IN FAMILY, 2 ADU... 3 TO 5 P.M. PASADENA ... CITY SMALL PERSONAL ... RM. FLAT. MUST HAVE GOOD ... REFS. 1220 S. RENO, FI. 684...

COME TO THE OCEAN. ... Wanted—cooks, high ... help, couple for estate, ... couple; help wanted for ... placement. SCOTANUS ... BUREAU, 251 Arizona at 4th ... Monica. PHONE 24000.

WANTED—White maid between age ... for general housework. 2 adults & 1 ... cook. No laundry. Must have ... Reference. Apply 1411 S. ... AVE. Take L. car to 6th ave. and ... block to house.

Restaurant and Club

WANTED—Man and wife for ... hotel clerk, local refs. AS... Box 19, TIMES OFFICE.

WANTED—Experienced ... Apply 731 Palisades, Santa Mon...

Business and Vocations

EXPERIENCED woman wishes position with ... Will do anything. REF. ... 1 yr. exp. Address B, box 17, ... BRANCH.

WANT girl for gen. housework. ... 8092.

WHITE maid wants $5 per week; ... work in family of 2. Good home ...

Hotel, Restaurant and Club

WAITRESS wanted. Apply 124 N. ... DLO ST. Yamato Chop House.

Parks and Gardens

GRADUATE nurses for day & night ... both in & out of city. WE CAN ... Nurses' Registry. 327 S. HILL ST. ...

HIGH class teachers of piano, ... ing, violin, cello, harmony, ... Studios, 1 block from Pasadena ...

SPLENDID opportunity, young ... with capital, new method ... TIMES, PASADENA.

WANTED—Young man, ... and ... Apply 1 to 4 p.m. ... Broadway.

WANTED—Young man, ... and ... Apply 1 to 4 p.m. ... Broadway.

Professions and Vocations

EXPERIENCED middle-aged ... position as housekeeper, ... Address 2, box 2, TIMES ...

EXPERIENCED middle-aged ... position as housekeeper, ... Address 2, box 2, TIMES ...

COOK and general maid, ... Call forenoon, 2424 S. ...

WANTED—Position as ... Address 2, box 2, TIMES ...

WANTED—Position as ... Address 2, box 2, TIMES ...

WANTED—Position as ... Address 2, box 2, TIMES

TO LET—FLATS—Furnished

West and Northwest

6 LARGE rooms, bedday breakfast nook and sunporch; garage and storeroom included. In New Windsor Square district; in new 2-story stucco duplex; $55. 1 month. South upper flat. 1 bed, sunporch; 2 beds, 1 with twin beds; mahogany, ivory furniture, grand piano, oriental rugs. Decidedly below value at $200. CALL DU. 2309.

MISS RUBY OR MRS. WOOD. LAACK & WILLIAMS, 9TH AT OXFORD

NEW WINDSOR SQUARE.
Exceptionally artistic corner bungalow, stucco construction; 6 rms., 3 bedrms., 2 baths, grand piano; twin beds, oriental rugs, 2-car garage. Luxuriously appointed. CALL DU. 2309.

MISS RUBY OR MRS. WOOD.
LAACK & WILLIAMS, 9TH AT OXFORD.

FOR THE SUMMER MONTHS—
Beautiful 10-rm. Wilshire home, 5 bedrms., 4 baths, grand piano, twin beds, lovely garden. Seldom do we have this type of home to offer at $250. Gardener furn.
JAMES J. DONAHUE, DRexel 4981. Wilshire, corner Western.

BEAUTIFULLY FURNISHED BUNGALOW 3 BEDROOMS. 209 N. PLYMOUTH.

FREE RENTAL LIST
HIGH-CLASS HOMES
FLATS & APARTMENTS
WILSHIRE BLVD. DISTRICT
KELLS & GRANT
INC. 2900. WILSHIRE & WESTERN.

BEAUTIFUL COLONIAL WILSHIRE HOME; 5 bedrooms, new and attractively furn. Decidedly below value at $1850. Gardener, paid.
JAMES J. DONAHUE, DRexel 4981. Wilshire, cor. Western.

HOLLYWOOD. OWNER will rent high class home, furn. & inc. Base, to desirable tenants. Nr. agts. GR. 4754.

ATTRACTIVE shaded bung., 3 & 5 rooms, furnished. Just N. Hollywood Blvd. Lovely location. 1736 E. N. BRONSON AVE.

½ DOUBLE bung., 2 rms., bath; screen porch, ninety furn. Close in. $30. 1649 ORCHARD AVE.

NEW COURTS.
$50 UP. 2 rms., beaut. furn., 2 beds, bkfst. nk. 1134 S. Norton, nr. Pico. Theater

NICELY furn. 4-rm. house, sun-pl., p. lawn, yard for, $45. Par. mo. 1611 TORREMAN.

NICELY furn. 4-rm. house, bkfst. rm. Kitchen. Tel. Gar. 760 GOWER. DE. 2907.

2-ROOM beaut. house, partly furn., p. rms. Ph., lg. yard. $5047 E. FLOWER.

2 BEDROOMS, all complete & gar. 15, 1 blk. to car line. Nr. location. Must be seen to be appreciated. Unfurnished, $37 W. 42ND PL. Mrs. Gates.

2-RM. furn. bung. Gar. $25. Reliable. 5287 S. HOOVER. 1 to 3 p.m. AX. 2665.

2-RM. sunny bung. Good furn. Pri. $300. radio & phone. $85. BAR. 1840 or $5 Pl.

2-RM. furn. house, partly furn., inner. 3 blks. school. $75. 5710 DENKER.

$30. mod. bung., 3 bedrms. Nr. pk. 4631 S. VAN NESS AV. OX. 6307.

5 RMS., neatly furnished modern bungalow with sleeping porch, Venetian blinds, fruit trees, chicken corrals, front & back lawn. 1 block from schools & carlines, 1c fare to Pasadena. $40 per mo. 1 pay water. 1117 W. 76TH ST. No objection to children.

4-ROOM duplex & sleeping porch, in private home; adults only; reasonable entrance. Adults, $35. 1476 W. 20TH ST.

4-RM. mod. bungalow, overstuffed furniture, nice location. $45. 1 month. Phone 5841 S. HILL.

4 rooms, tile, completely furn. bungalow, garage. 1626½ W. 81ST ST, nr. Western.

4-RM. new bungalow, price $40. 244 W. 81ST ST. AX. 7191.

5-RM. mod. bung., 2 beds, 2 sunrms to bath, hdwd. flrs., garage. $35. Prvt. phone. 1540 Indus Id. Apt. Expt. 4

3 RMS. & sleeping prh., in rear, 2 beds, parking space, children welcome, no linen. Call 375 W. 49TH PL.

3-RM. mod. completely furn. Extra well kept, low rent. 1523 W. 39TH ST.

3-RM. & bath, tile bath, nickel furniture, Venetian blinds, hdwd. flrs., gas range. $45. $40 with gar. 4309 SO MAIN.

5-RM. PURN. bung., 2 beds, janitor, phone, inc. 1023 W. 38TH ST. University 6070.

145 W. 30TH, 4-rm., gar., $25/WK. HOOVER. 3-rm., rear, $20/WK. DU. 2900.

ATTENTION! Couple to share honey home with lady to reduce rent. Call AX. 5084

5TH DR. nr. Western, 64796. FURNISHED 3-room bungalow, garage, $40. 6 cor. 3rd ave. pved. beds. COR. 49TH ST. & 6TH AVE. VE. 1937. "M" CAR.

East and Southeast

3-ROOM modern, furn. house. Garage. Reasonable. Call 441 S. WORKMAN.

3-RM. bungalow furn. or unfurn. UN. 2187. 453 EAST 29TH ST. R. car.

3-RM. mod. bung., DE. Whittier blvd. car. Adults. 7074 PERCY ST. AN. 5510.

3-RM. duplex, completely furn. 1c. p. rd. & sheds. Gar. $25. 1422 E. 99TH.

2 RMS. furnished, $15 mo. Apply 5526 E. DOWNEY AVE. NE. 1-2 p.m.

3-ROOM, modern, breakfast nook & gar. $35. 4858 S. MAIN.

3-RM. mod. bung., furn., or part. $25. 1226 E. 82ND ST. U. car.

North and Northeast

2-RM. house, beautifully located, close to car line, 2 bedrms., all electric conveniences. $30. 1 month. Call GA. 8262. INGRAM DR.

2-RM. attr. hillside home, large yard, p. blt. gar. $40. 1080 Harriman. VA. 1288

2-RM. furnished home, close to car. $20. 2 RMS. & AVE. GR. GA. 8168.

CHOICE bungalow, sleeping porch, set in shrubbery, 2 bedrms., large yard, p. gar. $40 per month. 1 month's rent in advance. 1 block to Glendale car. 1 block to school. 1 block to store. 1 block to church. 1 block to park. 1 block to everything. 1 block to heaven. 1 block to hell. 1 block to Pasadena. 1 block to Los Angeles. 1 block to Timbuctoo. 1 block to Kalamazoo. 1 block to Kamchatka. 1 block to Kankakee. 1 block to Kalispell

MUSICAL INSTRUMENTS—
For Sale and Exchange

PIANOS RENTED.
Rent a new or used piano.
Special ..... Price per mo. $3.00
Special ..... Price per mo. $4.00
Grands ..... $5 a month and up
All of can be applied on purchase price.
WURLITZER, 814 S. Bdwy. Open eves.

PIANOS—We pay cash for used pianos, uprights, players and grands, as we're overstocked; will store free. Packard Piano Co., 1220 S. Hope. TU. 12167.

NOTE—Player piano, $175. Cost $550. Perfect mechanically; bench and 20 rolls included. Cost $195. Terms $5 monthly. 1220 S. Hope. TU. 12167.

PIANO, fine

AUTOMOBILES, ETC.—Miscellaneous

Automobiles for Hire

NEW CARS DRIVE YOURSELF
ALSO FORD TOURING FOR HIRE
RATES LOW
FAIR AND COURTEOUS TREATMENT
LANGDEN RENTERS OF TODAY
STILLWELL'S AUTO LIVERY
208 S. GRAND. 7Stuby 1151.
1 BLOCK SOUTH STILLWELL HOTEL.

HOW CAN YOU DRIVE—
By the hour, day, week or month.
Unexcelled service, flat rate, bonded
Non-coincide engineered. Driver.
LOMA ALTA LIVERY
1040 W. 6th st. Phone DRexel 7208.

10C PER HOUR.
UNLIMITED MILEAGE.
Fords without driver, also coupes, sedans, 1-ton trucks. THE FORD LIVERY.
613 S. FLOWER ST. Ph. VAndike 7084.

NEED client cars for rent, day, week or month, with responsible driver? Call Colorado 0-1201, 3040 W. 7TH. DRexel 6041.

1925 7-PASS. Packard, caravan windshield, wire wheels, driver, the day, week or month, from private party. Mr. 3891.

$1.25 per hr. 7-pass. Studebaker big 6 sedan, Bonner driver. Ph. DUnkirk 8205.

CHEVROLET driver very 7-pass. touring. 12 mos. exp. Cal. Home WA4151.

LATE 5-pass. sedan, $1.50 per hour, own or driver. 1 hour or. Calif. GR. 6971.

CADILLAC sed., closed or open, $2 to 10 per hr., with driver. Bimini 6-3021.

WANT driver, 5, 6 or 7-pass. touring driver. Reasonable rates. Ph. Mr. 1871.

Trucks for Hire

WRECKER for sale or rent with or without driver. 416 7TH ST. Ph. M. 1084.

Automobile Painting

GIVE YOUR CAR THAT NEW LOOK.
STELLRITE AUTO ENAMELING SYSTEM.
Any color. Baked on. $125 E. HOOVER.
PAINTING, all colors, Duco-Lac, full and part fenders, spot work. Reasonable. 15 mos. Ph. Fred Jones, 118 W. PICO.

Accessories, Parts, Equipment

USED fenders for all makes of cars also fender repairing. 1124 S. W. PICO.

TRACTORS—Farm Implements

USED rebuilt tractors, various makes, also one stubbles. 114 N. LOS ANGELES ST.

HORSES, MULES, CATTLE—For Sale, Exchange, Wanted

For Sale

SPEND YOUR WANT-ADS TO THE TIMES ADVANTAGE. CHECK AND REVISE THEM PERSONALLY AT COURTROOM. EXPERIENCED AD-TAKERS, DAY AND NIGHT, WILL HELP YOU WITH YOUR COPY, IF DESIRED. MEtropolitan 0700.

FOR RENT, model dairy ranch; also cattle for sale; 2 miles from Glendale. Phone Glendale 1260. Phone Capitol 6084.

FINE gentle black saddle mare, perfectly sound, 6 years old, very good jumper. Call 1 to 3 p.m. STANFORD ROW, Beverly Hills, after 1 p.m.

FOR SALE—A thoroughbred herd of registered Holstein Angus cattle. If interested write Wheatland, Calif.

POULTRY, PET STOCK—For Sale, Ex., Wanted

Poultry and Poultry Supplies

POULTRY wanted, all kinds. Will call anywhere. STAR POULTRY, 2201 Central Ave., Richmond.

300 W.L. pullets, 10 mos. Mayflower strain, $1.10 each. 230 W. Bard st. Ft. 16 1700.

BROODING, chicks taken for pullets, $1.50 each. 230 W. BARD ST. Ft. 16 1700.

PURE bred Rhode Island Red pullets, 6 mos. old, 1924 R. O. P. 2d cockerel. 1924 W. 36th st. Ph. 24118.

Pigeons, Birds, Etc.

CANARY birds, cages, feeding cups. 622 VALLEY BLVD., near San Gabriel Blvd.

All kinds of birds. Phone 2055 Hollywood.

Goats, Milch, Etc.

GOATS sent, 1 to 100, daily, EST. will accept offer Trials. 1170 E. 4TH AV. GA. 00342.

Rabbits, Hares, Etc.

MUST sell my pedigreed stock of Angoras and Flemish. Reasonable. 2417, BUDLONG AVE.

SELLING out my fine stock of 300 rabbits, all ages. Cal MR. HUSH-HUSH, 1207 W. 54th.

Doors and Dogs at Stud

DOGS boarded by party day, by week or month; large yard for exercise. 2437 SAN CARLOS Ave., Monte Gardens, Ph. Gle. 0-1-3.

POLICE puppies for sale. Imported father. Reasonable. 1107 W. FIGUEROA.

FOR SALE, well trained, registered, male police dog and bitch, 7 months old. Call 719 W. 43RD PL.

PROGRESSIVE GERMAN POLICE PUPS.
WE have a few more litters. Phone 2553 Pasadena or Sierra Madre 1.

WHITE fox terrier, 9 months, female. Call at 614 W. Lincoln ave., Anaheim.

GERMAN police dog, high pedigree, black and tan. Reas. 2431 E. 52ND ST.

GERMAN Shepherd puppies, 3 months old, registered. Reasonable. 1107 W. 43RD PL.

AT 2d and Main, City Police, ch. stock, beagle, $17 W. 70th st. W. E. Pinkerton, TR 7174

GERMAN police dog, male, 2 years old, trained. Reasonable. 1107 W. 43RD PL.

FOR SALE—Airedale bred pups. 1531 CAHUENGA. GL. 6050.

FOR SALE—Beautiful Irish Setter puppies 4 mos. old. Ft. Mr. 5891. 6149 Fountain.

Cats

PERSIAN kittens, $5 to $8. 819½ W. SANTA BARBARA. bet. Sun. or eves.

HOUSES—For Sale

Miscellaneous

$24 SOUTH KENMORE
OPEN FOR INSPECTION, 1 to 5
Owner on premises.

A GENUINE WILSHIRE BARGAIN
CHARMING EIGHT-ROOM HOME ON AN UNRESTRICTED LOT $10,000
$3000 cash, balance mtg.

2 BIG BEDROOMS, 2 TILED B'THS
ALSO MAID'S ROOM AND BATH
ALSO CHAUFFEUR'S ROOM & BATH

Lower flr has entrance hall, step into living room, opening on garden. Dining room, butler's pantry, lovely sun-room, effective breakfast room, kitchen, maid's room and bath and servants' stairway.

Upper floor has 3 bright, cheerful bedrooms, two tiled baths, a cozy sleeping porch, an east-front sun room, plenty of closets, a clothes chute and a big attic. An exceptionally well-built home.

A two-unit gas furnace, large dry basement, floors, doors, trees and shrubbery. Double garage with room and bath above.

A comfortable, modern, beautifully located home at a very valuable lot in the best section of Wilshire at a price that represents a splendid investment. Ready for immediate possession.

Phone MONTROSE 0-0-0-0
Owner, Mr. JAMES DONAHUE
Wilshire, corner Western. DRexel 6021.

LOS FELIZ HEIGHTS
2311 WAVERLY AVENUE
$50,000.
Overlooking Tropico and Glendale.
OPEN FOR INSPECTION.
On account of financial reverses, I offer forced sale this beautiful 2 story Spanish home of 7 rooms and 3 baths, recently new built on an individual knoll, 100x200, facing; nearly 1 full acre, with all fruit trees in bearing. Will sell for about the value of the lot.
Drive to Vermont and Los Feliz, go east five blocks, turn to the right to Waverly or Childs are, to Waverly.
This property will double in value during development in L. A. capitalists are now building close in. Hill.
CALL MR. ANDERSON, owner, 3853Hl.

OPEN FOR INSPECTION.
165 N. STANLEY DRIVE.

MUST SELL BEAUTIFUL BRICK HOME ON CORNER LOT 80x135. ONE BLOCK SOUTH OF LOS FELIZ BLVD. RECEPTION HALL, LIVING ROOM AND DINING ROOM FINISHED IN MAHOGANY. KITCHEN OF BUILT-IN EFFICIENCY. 3 LARGE SUNNY BEDROOMS, 2 BATHROOMS AND SHOWER. BASEMENT GARAGE. LAWN SPRINKLING SYSTEM. YOUR INSPECTION INVITED.
165 N. STANLEY DRIVE.
OXford 6418.

BEAUTIFUL ENGLISH MANSION
Just completed. We invite careful inspection of this home in every detail. Reception hall, living room, dining room, kitchen, breakfast room, maid's room and bath, 3 bedrooms, 2 tiled baths, sleeping porch, sun room, garage. Lot 50x150. Phone, Mr. Sloan, owner, 6 p.m. GR. 6419. Or see G. F. LANDSMITH, Washington 8120.

$500 DOWN
Strictly modern 4-room and bath bungalow. Living room has oak floors, walls tinted, fine kitchen, full lot, fruit trees, shrubbery, convenient to Vermont car. Price $2,500. $500 down and $25 month. Interest 7%. Principal only $2,250. Balance like rent or will trade for good trust deed or vacant lot. OWNER, 789-810.

OWNER MUST SELL.
127 S. Willes Dr., 5-room, 2-story modern home. Rent for $75. The most desirable home in the district. Mr. Hamilton, Ph. 1282. Eve. 580707, who will gladly show.

OWNER IN DISTRESS and must sacrifice at once. 5-room Spanish duplex; 10 rms., 2 baths, 2 garages; $7,000 cash. Owner, 1 to 4, 1818 W. 10th st. Ph. 57707. If you don't buy this you don't buy until you see this. Fltz. 3821.

$1000—FREE GIFT—$1000.
Beautiful 5-room Spanish bungalow, 3 rooms English stucco home in East Side. $500 cash. Balance like rent. 937. 3854.

YOU COULD NOT BUY THE LOT AND BUILD $53 HUDSON BOULEVARD FOR THE PRICE ASKED. 7 ROOMS, GAS HEATING, HARDWOOD FLOORS, WITH ELECTROLIERS. PH. 567187.

LEAVING city. Must sacrifice my 7-room Spanish home, 2 baths, 2 garages. Near car, 4 blocks to Fairfax. Owner, 820 S. Hobart blvd. Ph. 24-0-0-0.

$2 A. VANCOUVER.
(1st inst. West of Highland.)
A real bargain in a brand new 2 story home on paved street with sewer in.

BEAUTIFUL WILSHIRE HOME.
TENANT MUST SHOW IT.
DRIVE TO 812 S. CLOVERDALE AVE.
OR PHONE GR. 6252 TODAY.

6-RM. MOD. STUCCO & dbl. gar. Shrubs & trees. Nr. car & schools. Price $10,000, $150 Calif. st. Walnut Park.

UNUSUAL bargain, bungalow, double stucco, 4 rooms, extra bed each, garage. 1 block from Sunset Blvd. at Hollywood 1st. 811.
OWNER. PHONE 2-0-0-0.

$500 DOWN. BEAUTIFUL 5 RM. HOME. TILE BATH. SHOWER. NR. 3d CAR. CLOSE IN. PHONE DE 4853.

$50 DOWN, $50 PER MONTH.
For 5-room, full lot, new house. 3721 SHORT ST. Alhambra. AN. 4544.

WHY WAIT A MONTH ON YOUR ESCROW? Title searched in 5 to 6 days.
R. Dorr Barrow Service.

SECURITY TITLE CO., 105 N. Broadway.

BY E. WILTON, 822 E. 60th, terms 9 rooms, 3 baths, garage, 2 baths. Rent or speculative residential buy today. OPEN 1 to 5.

5-RM. and 3 rm. sleep. on $4000 lot. Priced to sell $5500. $500 cash. DE. 3216 N. CLARENDON.

5-RM. MOD. STUCCO, nr. car & schools. A bdg. by owner. Fltz. 58 Sun. 10 to 5. Sat. eve. Rm. E 14, 1148 S. Walnut Park.

$1 DOWN, $5000, terms, new white stucco rest, 4 rms. & bath, gar. with 2 rms. & bath, rent $25 mo. 1240 W. 62. nr. Ver.

HOUSES—For Sale

West and Northwest

NORTH WILSHIRE BARGAIN
REDUCED $5000
Beautiful 7-rm. bungalow, 2 bedrooms, 1 built-in bed, near lot, 4 patios, lot (unrestricted) 50x135. Price to 1-2-3, alone worth almost total price, $10,000. $3000 cash, balance mtg.

FURNISHED BUNGALOW
$6000—7 rooms, 4 bedrooms, near Venice; 4 blocks Abbot Kinney. Rent furnished, $70-$75. Owner, 2 to 5, 1 to 4, 1 block south Venice car. Phone Ex. 2-0-0-0.

BARGAIN
Located at S.E. corner of Norton and 12th st. Close to Washington Blvd. schools, 4 shopping districts. Splendidly built house of Dunphon tile. You are in the market for a real home drive out and see this new Oxford. From 2 to 5 daily. Owner has gone to sell quickly. Price is away below market value. Don't delay. Here is truly a wonderful opportunity and positively our one best buy. Plan at once. PETER NOLAN CO.

$9750. WILSHIRE SPANISH BUNGALOW
Beautiful new 5-room, tile roof, hardwood floors, large living-room with big fireplace, big bedroom, large kitchen, tile bath with shower, automatic hot water, bdfw, floors, Tiffany walls, special fixtures, big walled-in outdoor combination tiled living-room, Portola, laundry, Garage, concrete. See owner for immediate sale. Easy terms. No agents. WA. 8474.

OWNER'S SACRIFICE
4 rms., 2-story house on 50-ft. WIlshire Blvd. lot, 2 bedrooms, 3 tile baths, separate tile shower, basement, furnace, tile sun-room, Servel refrigerating system. Can be seen any time. Owner, Pico, 10 rooms, 2 baths, 2 garages, 2 units, $2,000 cash, $50 month. Interest 7%. Principal only $1,750. Balance like rent or will trade for good trust deed or vacant lot. OWNER, 789-810.

$42 A IRVING BLVD.
5 BEDROOMS, BATH, SERVANTS' QUARTERS. WELL BUILT. GOOD AS NEW. LOT 100x150. BEAUTIFUL. CASH, TERMS. WILL CONSIDER. OFFER OPEN FOR INSPECTION. OWNER, GR. 6827.

GENUINE BARGAIN
1 wk. only, $1250 dn. $7700. Mtg. $2000. Easy terms. My ideal 6-R. home, hardwood floors, panelled living room, beamed ceiling, fireplace, tinted walls, shades and trees. Classic Spanish exterior. Hooded back roof tiling. Garage. Shrubbery. Lawn. Flowers. Paved st. Easy drive to schools, stores, cars. Owner, 5410 Angeles Mesa Dr. UN. 8078.

$500 CASH buys brand new modern 5-rm. stucco bungalow, all floors, tile bath and sink, tile sun room, tile bath and sink, tile in the set and see this beautiful place. Only $4250. Terms. Phone Figueroa 2-0-0-0. Owner at house Sunday. Week days, phone DE. 9808.

5 ROOMS, BRAND NEW, BY OWNER.
$5000. $1000 CASH, $45 MO. 7 PER CENT. Just completed. Modern conveniences and floors, tile bath, Venetian shades, stove, etc. 4870 MONETA AV. ES. 2242.

6 RM. completely furnished, near 48th and Western, includes piano, radio, electric washer, electric refrigerator, all rugs and linoleum; consider that $6200 will handle quick; balance to suit. Owner, 4419 WESTERN AV. VE. 0700.

FOR SALE—By owner leaving town, 5-room house, new furniture, all modern, paint, paper, refrigerator, garage, corner lot, 2 blocks to car, school, 1 block Western & 52nd. Terms. UN. 3849.

HOMES ON NEW PLAN
To responsible people we can provide homes in our new tracts at $1,000 to $2,000 cash, balance like rent. Also cottages, Wad. and Thurs. MR. SANDERS, Sa. 616 Pershing Square Bldg.

MUST sacrifice modern 5-room bungalow, garage, corner lot, 50x142, to U.S.C. and school; for owner at once. $4,000 cash. Owner, 1 to 5, 1 block south Vermont car. Very finely built throughout. Must be seen to be appreciated. 1041 W. 36th st.

ABSOLUTE LOSS! 50TH ST. $4250.
6 rms. nr. Vermont, theater, stores, car. Owner, 1 to 5, 1 block south Vermont car or leaving for Canada. No info. 5008 S. VERMONT. UN. 3847. UN. 3847.

ACTUALLY $550 UNDER PRICE.
Beautiful 5-room bungalow, 2 bedrooms, garage. A drive, South front, paved. Adams. PR. 0557. HIGHLAND, 4823 W. Adams. PR. 0557.

$5000—5-ROOM bungalow, modern, Good-year Park. Cash $500 balance easy payments. Will accept equity in lot. Owner, 1 to 5, 1 block south Vernon car. GENERAL INV. CO., 900 Higgins Bldg. MA. 6978.

5-RM. house, cor., desir. loc., $4,250

SUBURBAN PROPERTY—For Sale

$10 PER MONTH buys beautiful orchard homesite covered with full-bearing fruit trees and vines. OWNER, HE. 1907.

FOR SALE IN COMPTON.
3 lots near new Blvd. Owner, ME. 7795.

Baldwin Park

SNAP!— WERNER'S ACRE LOTS —SNAP!
Modern tract with own water system. Only $500 to $1800. 20% down, $15 mo. MYERS LAND COMPANY, INC.
Care L. R. Cochran, Baldwin Park.

Bell

$2750—Mod. 5-rm., 1-4 A. trees. M. Mfr. Bus. Center & school. Imp. st. Some cash. $35 mo. H. M. Burris, 311 Baker.

Brentwood Park

EXCEPTIONAL buy fine mower, near university site, 3 and 4-acre tracts. Tel. SANTA MONICA, 2905R.

Burbank

BURBANK.

In the Greater San Fernando Valley!

Fine residential lots and beautiful homes on the easiest kind of terms. Fully improved. Close to schools. Transportation facilities. See Mr. Mosley or Mr. Kennedy or phone for appointment.

CAPT REALTY CO.
6761 Hollywood Blvd. Holly. 7180.

El Monte

NICE quarter-acre with good garage house, lots of room for chickens, etc. Big walnuts, all city conveniences. Only $150 cash; $25 per mo. including int. at 7%. EL MONTE REALTY, 318 W. Main, EL MONTE.

1 ACRE young walnuts 5 blocks to school, all city utilities, only $2500; $250 cash, balance 5 years, 7%. EL MONTE REALTY, 318 W. Main, El Monte.

IMPROVED acres, $2100, 10% down, owner, ALVIN POORE, R.F.D. No. 1, box 164, EL MONTE, CALIF.

La Canada

LA CANADA. A beautiful building site. Best in valley at big sacrifice. FRANK B. TURNER, next to P.O. Tel. Glendale 2073-J-11. Montrose.

Monrovia

1-4 ACRE 8-room modern stucco house with basement, garage, garden. A snap. Owner, near school. Terms. $4500 cash. Shop, 726 W. WALNUT.

Ramona Acres

FOR SALE—2 lots, also 60x160, each, located south of Conway ave. and north of San Gabriel Blvd. Address OWNER, Wm. BLUSH, 1208 1-4 Lucile ave. L. A.

San Fernando City

1 3-8 ACRES LEMONS.
12 walnut trees. 1 mile from town. Excellent location. 7-room modern house, garage, chicken houses, etc. Only $10,000; $3000 cash, balance to suit. Right party will take $5000 cash. MR. WALTER, 910 Porter ave., San Fernando, Calif. Main 86.

Sierra Madre

AUCTION AT SIERRA MADRE
ESTATE FURNITURE
SUNDAY, JULY 5TH, 1925, 2 P. M.
at 620 E. Central Ave., SIERRA MADRE.
7-room 2-story bellow tile house, fully modern. All improvements. Lot 87x132. Highly improved. Family gradual. Furniture sold separately or together with house. 10% cash at sale. Hot Lunch FREE. INSPECT PROPERTY.
EVERETT, Auctioneer.
512 STACK BLDG. Wilshire 7850.

Van Nuys

OWNER must sacrifice 10 acres land on corner Sherman Way and Hayvenhurst, along car line. All improvements in—fine location. Will subdivide or sell in 5-acre tracts. Also 5 acres for yourself. Also $1000 rent cottage to rent in corner. Total price $15,000. Terms. Cash. This must be sold this week at this price. Phone OWNER, CR. 6743.

BEACH PROPERTY—For Sale

CAPISTRANO BEACH
"BIRTH OF A CITY"

3 miles of bathing beach, large lots, $400, including improvements, easy terms. Real opportunities are born with the "birth of a city." "Dig in." T. A. WALDT, 406 Grosse Bldg., 134 W. 6th St. Trinity 7970.

$250 FOR A BEACH LOT—
$10 CASH—$10 MONTH
Sand beaches, city piped water in lots and electricity. Free map. HOMEBUILDERS, 501 American Bk. Bldg. VA. 8255

OCEAN front sand beach lot, close to new pier, $2500; $250 down. Phone owner, GR. 6813.

CORONADO BEACH
Ocean front, 52 acres, $1500 per acre. Owner, TU. 9638.

BUNG. court, $200 ea. Income. Venice, $1,200. Easy terms. Also others. Owner. Address B., box 219, TIMES OFFICE.

Corona Del Mar

BEAUTIFUL lot very close in front, only $1,000. K. L. FULTON CO., Inc., 408 Bank Agts., box 626, Balboa Cal. Phone 153.

Hermosa Beach

REDUCED $300 for quick sale, new clean modern bungalow with 3 bedrooms, garage; quiet neighborhood; only for few days at this price; terms; $1000 furnished. Will rent for this season $200 per month. Owner on premises. 38 6TH ST., Hermosa.

Long Beach

COOL OCEAN FRONT LOT Long Beach. Improvements in. Bolsom Bldg. Owner, 211 E. 4TH ST. Highland Park.

Manhattan Beach

MUST sacrifice beach home, $2750, small payment, terms; close to ocean. 3205 ALMA AVE. HE. 6284.

Newport

SACRIFICE sale furn. beach cottage, $650 cash. Near ocean at Newport Beach, accommodation for 6 or more people. Cozy bungalow court with garage and lots of flowers. Has 2 nice sleeping rooms. Must sell right away and will sacrifice for $650 cash. Immediate possession. Address 1313 W. CENTRAL AVE., Newport Beach.

COUNTRY PROPERTY—For Sale

ADDISON.

Tuesday, July 7, 1 p. m., 200 4-month-old Lots in Valley Vista Tract, 1 mile from Addison, 2 miles from Folger oil field, paved highway, plenty of spring water for irrigation; all modern improvements; terms of $5 per month; no interest charged; for auto, take Vermont car to Slauson, transfer to Crenshaw, get off at Addison; for train, take Santa Fe to Inglewood, transfer to Crenshaw car, get off at Addison; for information, call at office on property. Office open daily and Sunday. Phone Inglewood 1000. Valley Vista Realty Co., 1000 Lane Bldg.

COUNTRY PROPERTY—For Sale

Fallbrook

NEW WATER SYSTEM now building, bonds sold for $30,000 grammar school, new irrigation district and other big projects assured. Homeseekers address CHAMBER OF COMMERCE, Fallbrook, Cal.

FORCED SALE of four pieces of land, two to forty acres, near Fallbrook. Going at half normal value. ED BARTER, 300 Grosse Bldg., Los Angeles, or Raymond Wardman, Fallbrook.

Fresno

FOR SALE—106 ACRES, FRESNO COUNTY, PROSPECTIVE OIL. WILL SUBDIVIDE. $150 PER ACRE, TERMS. A. H. SINCLAIR, OWNER, ROUTE "A," CARUTHERS, CALIF.

San Fernando Valley

SACRIFICE
5 acres 4-yr.-old walnuts, interest with peaches, modern house, pipe line, $9500, $2500 cash, bal. terms. THIS IS GENUINE SACRIFICE. SO ACT QUICKLY.
FRED A. KELLOGG,
172 Sherman Way, Van Nuys. PH. 141.

FOR SALE—2 bearing 10 acre lots in Pacoima, $550 each. All cash. 762810.

MOUNTAIN, RESORT, LAKE Prop. For Sale, Exch., Wanted

CABIN SITES

CONTAINING 5000 SQ. FT.

$200, UP

AT

TOPANGA OAKS

IN BEAUTIFUL

TOPANGA CANYON

Here you can have a rustic cabin in mountain fastness and yet be but 15 minutes from the Santa Monica beaches!

Topanga Oaks is but 27 miles from the heart of Los Angeles, yet far enough away to exclude the noise and congestion of the city.

Pine picnic grounds are provided. Drive north from Santa Monica along the Coast Highway direct to the property. Plan to picnic there this week-end.

Write or call for folder
THE FRANK MELINE CO.
417 SIXTH HILL
3rd Floor Sun Bldg.

OWNER'S ANNOUNCEMENT.

Level mountain meadow with luxuriously furnished modern 8-rm. rustic mansion for sale.

20,000 GALLONS SOFT WATER PER DAY FROM INEXHAUSTIBLE WELL ON PREMISES.

2 acres mixed orchard, 1000-ft. el., above fog, 20 mi. L.A., 3 hd. ocean, with magnificent view. Will subdivide if desired. Will grant 5 acres to buyer.

Nothing like this in S. Cal. for Mr. estate or sanatorium.

WATER ALONE WORTH PRICE ASKED. Write, or call at 3500 E. 108TH AVE., Hawthorne, or phone 8421, Hawthorne.

FOR SALE—Furnished beach and mountain cottage. Cobblestone fireplace, 2 years to run on ground lease. Call 141 MARINE AVE., 1 mile up coast from Santa Monica, or call VEn. 6590. WADSWORTH & BROOKS.

A bargain. $1500, Las Flores Canyon Beach, 5 mi. above Santa Monica, 5 min. walk to beach. 3-rm. well built cottage; lge. living-rm., fine fireplace, 3 bdrms., fine class cond. Desirable yr.-round. Call Sat. or Sun. ask for GILBERT.

15-LOT camp site in Big Bear Park. Cabins for rent. Income $1000 per month. Wonderful opportunity for right party. Will meet best and get a lower altitude. $7000 full price. Address G. H. Gibson, Pine Knot P. O., Cal.

100 ACRES AT $150 ACRE
2 MILE ocean frontage, view, 50 acres, trees, water, overlooking Point Dume, cheapest in S. M. Mountains. RITCHIE, Box 802, Santa Monica. Ph. 24450.

WHO wants to buy a 5-room beach lot, rock bottom price, $1000? Country club membership, including social & sporting privileges. Address B, box 84, TIMES OFFICE.

BIG BEAR LAKE
For sale, 150-ft. lake frontage, close to business section; 2 cabins, 3 rooms each, water & electricity; $350. Terms. OWNER, LYWOOD BLVD. Phone GR. 0705.

CORONADO BEACH
Ocean front, 52 acres, $1500 per acre. Owner, TU. 9638.

BUNG. court, $200 ea. Income. Venice, $1,200. Easy terms. Also others. Owner. Address B., box 219, TIMES OFFICE.

BIG Bear Lake lot, 75x190. Pure, cabin, 4 rms., and bath. Phone owner, 1-4 gar., priced low, will rent. W. E. TENNANT, Pine Knot, Cal.

40 ACRES FOR $5500. TERMS.
Bonsall, valley tract, ocean view, food soil. E. M. Mountains. Owner, 1123 SANTA MONICA BLVD., Santa Monica.

LA JOYA, large Country Club, in beautiful San Francisquito Canyon. Will sell or rent both my cabin sites at big sacrifice. Palos 4460.

NICELY furnished Upstairs Flat will sell at part of score in Topanga Canyon, one-third adjoining priced. Bonds. Wonderful view. Address A. 2340, KIMBALL-HOFFICH.

FOR SALE—Mountain home, 8 rms. Trees, water. Fernwood Park, Topanga Canyon. Call at Fernwood Inn, ask J. Dorrell.

CONG see 5-room cabin inside stream, large oak; $7 month. Owner, 1000 Los Angeles. Also good lot. CA. 6004.

FOR SALE—Topanga Canyon acreage, the best buy on the market. Address MOHN SPRINGS, Topanga, Cal.

FOR SALE—Attractive rustic cabin on government lease at Big Bear Lake near Pineknot. Bargain. Call 1-4 Lucile ave. L. A.

CABIN site, Big Bear section, 50x90. Clear deed, sell for $100. TR. 1481, 1001 W. 69TH ST.

BIG Bear Lake well furnished cabin with 4 rms. and bath. $125 per mo. Address J, box 697, TIMES BRANCH.

$10 Bear Lake cabins for sale, toward lake from Indian Camp. Furnishings will sell as address C. G. HOLMES, owner, Pine Knot.

WANT to buy direct from owner, land in Santa Monica, Wilshire, Sawtelle or Ocean Park districts. Address box 207, Santa Monica. Address to not write.

MOUNTAIN home site 40x270; Hillside near Hollywood Bl. Low price, easy terms. OWNER, HE. 4081.

CABIN, Mt. Baldy, Manzanita Manor, with large lot, cleared; bear lot. Cash $1200, terms; lot for cash. Owner, 634 W. 49th.

MOUNTAIN home site 40x270; Hillside near Hollywood Bl. Low price, easy terms. OWNER, HE. 4081.

160 ACRES in Mts. in Holly Canyon, 8 mi. W. of Burbank, 2 miles from Lankershim, 1 mile from Universal City. Will sell all or part. Address owner, 1000 Lane Bldg.

OIL PROPERTY—Miscellaneous

ATHENS INVESTMENT CO.—We can deliver 10% royalty in drilling wells in center of Athens oil field. This is an unusual bargain at an unheard price. Call Tibernall 6262, S.W. cor. 110th St. & Vermont Ave.

WANTED to buy, Land owner's royalty in producing wells, Huntington Beach, Signal Hill, Athens. P. O. BOX 511, Station C.

FOR SALE or lease, several parcels of land, T. 27, R. 26, T. 26, R. 25, T. 27, R. 27, Kern Co., Cal. J. A. PORTER, 4223 Monets ave.

McKINLEY CO., N. M., oil leases, 1640 acres. Wells drilling all around. Sell all or part. Big bargain. VA. 0407.

ORANGE, LEMON, WALNUT Groves—Vineyards

For Sale
OWN NET CASH INCOME
$5000 TO $20,000 PER YEAR

Young California winegrape vineyards, limited acreage, 10-25-32-40 acre tracts. $600 per acre, net annual income to you $500 per acre. Net annual income to you $500 on low percentage basis, $1500 cash required to handle 10 acres. This land should be worth $2000 per acre in couple of years. Address H, box 440, TIMES BRANCH.

MR. CONSERVATIVE INVESTOR.
We offer a genuinely good 10-yr.-old 10-acre walnut grove, that is as safe as bank stock and will pay better interest on investment. There is nothing better for the money in the San Fernando Valley. Will consider some exchange.
VAN NUYS LAND & DEVELOPMENT CO.,
Bank of Van Nuys Bldg., Van Nuys.

SACRIFICE—I am now in escrow, 10 ac. walnuts; 4307 S.P. trackage runs on street. Puente dist. Beans now between rows. My loss your gain. Price $12,000 net. Mort. $4500. MAYER, owner, 1025 S Hoover, L. A., or Ph. Covina 94543.

For Exchange

5-ACRE orange grove, trees, 14 yrs old, in best of shape; good crop set on trees; 6-rm. stucco house, garage; close to school. Commodities delivered at your door. This is a real BARGAIN for chickens and fruit. Will take $4000 in equipment or good house in trade. Telephone Glendale 5414, W. H. GARVIN, 406 E. Broad, Glendale.

NEAR UPLAND, 10 OR 20 ACRES for ORANGES FOR LOS ANGELES. 5323 MONROE ST. Holly 3760.

POULTRY RANCHES—For Sale

$600 DOWN.

BUYS A HALF ACRE POULTRY RANCH WITH NEW HOUSE OF FOUR ROOMS AND BATHROOM (PLUMBING FIXTURES), GARAGE AND POULTRY HOUSE. CITY WATER, IRRIGATION WATER, ELECTRICITY. TELEPHONE AND DELIVERY. BEAUTIFULLY LOCATED IN THE CITY LIMITS OF RIVERSIDE. TOTAL PRICE $2850, WILL LEASE RENT. DEED AND TITLE ON DOWN PAYMENT. NO EXCHANGE. CALL OR WRITE FRUITY & WILLIAMS, 744 10TH ST., RIVERSIDE, CAL.

$400 PER ACRE and up, on a paved Blvd. Raise poultry and avocados. Plenty of cheap irrigation water. We have sold ranches in this district to several of the leading poultrymen in the State. This is the starting of a big poultry district. Come to 806 PERSHING SQUARE BLDG., and learn all about it or phone MR. 4461 for appointment.
VISTA SYNDICATE.

2½ ACRES
$1850 CASH.

West Riverside, where poultry pays, offers you a pleasant country home combined with a profitable business of your own. You will find it a pleasure. You can make money here. You can handle this offer on request as experienced poultryman will call to discuss this proposition with you. Address GG, box 544, TIMES BRANCH.

RIDGLEY improved 5-acre poultry ranch, $17,000, 2% acre corner with imp., $13,000. 2½ with poultry houses, $6500. 1 acre plus house, $4500.
New 5-rm. stucco with poultry equip. in Van Nuys on blvd., $11,000.
2 full lots, cement pipe line, fine loc. $2250, $750 cash, balance easy.
MORSMAN & FURSTENFELD,
206 Sherman Way, Van Nuys Ph. 899.

WHY DRIVE MILES TO FREE CHICKEN RANCH? Come to us and see hundreds of them, all sizes and prices. We specialize in chicken ranches. Have them in property. It is impossible to describe them all here, but we have the ONE YOU WANT. Phone 26156 KELLOGG REALTY CO., in ROSEMEAD, corner of Valley Blvd. and Rosemead Ave.

GOING POULTRY RANCH.
Near, modern 6-room house, 700 hens, brooder and feed house, yards, 275 young hens go with place, bearing fruit trees, all fenced, close to school, $4500. Terms easy.
VAN NUYS LAND & DEVELOPMENT CO.
Bank of Van Nuys Bldg., Van Nuys.

OPEN DAILY, SEE THIS.
Acre, 4 rms., near blvd., 500 chickens capacity. Only $4500. Terms easy.
1000 layers 4-rm. modern home, located for retail trade. Can have 1 or 2 acres for sale. Price $12,000.
L. H. WISE, 115 N. Garfield, Alhambra.

ONE ACRE with plenty of water, near fine school and stores, within easy commuting distance from Los Angeles, ideal swing climate makes it ideal for poultry or rabbits. Full price $1425, $50 down, $10 per month. EDWARDS.

FINE MODERN BUNGALOW, 5½ acres walnuts, $4062 $1262 dn., bal. $25 month. BIGGEST SNAP in Cal. OWNER, BOX 2000, Los Angeles.

300 HEN chicken ranch, $2250, $¼ acre, $1050 down, deal easy, total. Owner, BOX 652, GLENDALE.

FARM for sale, 50x150, Vista, 2 to 4 acres improved chicken ranch, $125 cash. Santa Monica, Pt. S. M. 21468.

IMPROVED chicken ranch for sale, 2 acres, $2500. Will trade for auto. Address 4068 DUNDEE BLVD. 306-312.

DANDY 2½-acre chicken ranch, new bung. Rent $40. 14126 TULARE ST., Van Nuys.

REAL ESTATE—For Sale—Miscellaneous

DON'T WAIT
UNTIL SATURDAY MIGHT TO YELL PHONE YOUR SUNDAY ADS TO THE TIMES. DO IT TODAY OR EARLY SATURDAY. 7:30 P.M. IS CLOSING HOUR FOR ALL CLASSIFICATIONS. Metropolitan 0700.

FOR ACREAGE OR SANTA MONICA property — Fred C. Schuder or Carl F. Hill, Realtors of Consolidated Bldg., 6TH & HILL L. A.

ACREAGE, SUBDIVISION—Miscellaneous

ATTENTION SUBDIVIDERS

20 acres in Belvedere with 80 ft. Blvd. running through center, on Whittier Blvd. and Whittier Blvd. pipe for subdivision with gas, oil, city and water to 9 prop. lots, $2500 per lot. Owner at dairy, see LEIGH & BRANNICK ST., Belvedere.

BUILDERS, ATTENTION! 130 ft. by 800 ft., facing two streets, close to business section. Price and terms see owner, 321 E. NEWMARK, Monterey Park.

30 ACRES, Laurel Canyon, Laurel Canyon, 5 minutes Hollywood. Gas, water and elec. Property adjoins new public school. Owner, GR. 6813.

WANTED—Real Estate—Miscellaneous

PROPERTY OWNERS.
We can sell your property within 10 days by our method. Write us at once.
QUICK ACTION SALES CO.,
660 S. Vermont. WA. 0371.

WANTED—Agents to sell Hollywood lots, $20 to $30 per ft., improved, between Hollywood Highway and Ventura Blvd., Cahuenga Pass and Encino. Apply to F. C. WOOD & CO., 126 W. 3rd St. Tucker 1838. Fiber 6500.

WANTED—For cash or East of Main St. property FOR SALE. Write me description & lowest price. We also handle Rentals and Collections. Established 20 years.
A. T. BUSH, 1201 Pacific Mutual Bldg., Los Angeles.

DO YOU WANT TO SELL NOW?
We will Absolutely
Sell your Real Estate
within 10 days.
720 STOCK EXCHANGE BLDG. VA. 4251

PHONE ME. I can put you in touch with cash buyers. No commission. No auction. All or not an agent. Capitol 2568.

WANT real estate; offer mine, 7 D.'s and 5 lots, Hollywood. TOWNE, Lane Bldg. Main 208 W. 8th St. TU. 2864.

YOU NEED MY SERVICES.
Property refinanced, bought, sold and exchanged. TOM WEAVER, 515 S. Western ave. WA. 8800.

WANT bungalow, have 10 acres at Sacramento and chicken ranch near L. A. as 1st payment. Address B, box 140, TIMES OFFICE.

COME in and we will convince you we can sell your property.
756 S. GRAND AVE., FA. 5668.

WANTED—Your property for exchange, city or country. HOPKINS & GIBSON, 404 American Bank Bldg., 2nd & Spring.

SELL your property in 10 days. Try my plan, it works. Call DWIGHT, GR. 7191.

WANTED—Real Estate

For Cash—Not Classified

CASH for your eq. if busy. Give partic. Address E, box 95, TIMES OFFICE.

Houses

WANTED—A modern 8 or 9-room one-story house, west of Vermont to New Highland, north of Santa Monica Blvd. We will pay cash if you will sell at a low price. Want a real deal direct with owner. Must be a bargain or no answer required. Address A, box 88, TIMES OFFICE.

CLEAR 160 A. alfalfa and cotton ranch leased on shares, Imperial Valley. Want fine residence will assume mortgage. Owners only. J. F. GRAY, 920 Van Nuys Bldg. TU. 5546.

THE WHOLE TOWN'S TALKING ABOUT THE BUYERS' & SELLERS' EXCHANGE selling your lot, home of business at owner's net price. 525 SOUTHWEST BLDG. 130 S. Broadway.

WANTED, Bungalow, E. of Vermont, near Vernon ave. Will give 8 clear lots, 2 lots in Walnut Acres, and 1 in Alhambra at right price. Phone UN. 6115.

WANT HANCOCK OR MELROSE PARK property for five clients.
BEVERLY-LA BREA CO., REALTORS, 105 S. La Brea. GR. 6851.

WANTED—6-room bungalow for 160 A. improved farm S.E. Okla. PHONE 591351.

Lots

WE are in the market for all kinds of vacant lots to build houses, in good location. We pay 10% down, the balance first class terms to suit. B. N. SCHNEIDER, 300 Lane Main Bldg. TRinity 0681, or evenings 697412.

I HAVE $30,000 in trust deeds and first mortgages which I will trade for clear improved lots for building purposes. Address H, box 346, TIMES OFFICE.

WANT BUSINESS LOT
On Ventura Blvd. Will give 10 acres at Playa, L. A. county, clear, worth $2000, as first payment. 2214 E. 112TH ST. Angelus 45445. Evenings 698-945.

WANT HANCOCK OR MELROSE PARK property for five clients.
BEVERLY-LA BREA CO., REALTORS, 105 S. La Brea. GR. 6851.

HAVE new house to trade for your vacant lot or equity for first payment. OR. 6411.

Acreage

OUR selling organization desires subdivision tract, will guarantee sales. VA. 3852.

Income Property

WANTED IMMEDIATELY

A high-class apartment house building and furniture that will certainly show 8% on money invested. Will give $100,000 in 6% first mortgage bonds as down payment and assume one mortgage of $50,000. Will pay 6% on reasonable interest for time. Must be a bargain. Address A, box 88, TIMES OFFICE.

MR. L. LANGER & CO.
942 PACIFIC MUTUAL BLDG.
Trinity 8011.

OWNER of 1700-acre ranch having a three-mile frontage on the Sacramento River will exchange for Los Angeles income property. Ranch is unencumbered, not to exceed $175,000. Ranch has conservative value of $275,000, not subject to investigation. Property is situated in fine value, and give complete description in first letter. WRIGLEY & SANBORN CO., Sacramento, Cal.

WANT to buy bungalow court, with good income. Will pay mostly cash. Address MAYO, P. O. box 634, L. A.

HAVE cash to buy bungalow court in Hollywood, up to $60,000. Must be 15% investment. Call Mr. Heinsman, GR. 1782.

DESIRE best inc. prop. to $16,000, $3000 cash. W. 4054, Public Ledger. Address A, box 350, TIMES BRANCH.

WANTED, Flat, 4-family, for bung. or other property. Will assume. Call TUcker 8983. No brokers, please.

WANT 5-rm. flat (1 or 2 rooms for cash. State full particulars. Address B, box 32, TIMES OFFICE.

REAL ESTATE—For Exchange

Miscellaneous

KANSAS CITY PROP. for L. A. INCOME. 11-rm. 2-story home, 4 vacant lots, 125 ft. of paved boulevard frontage, all for $25,000, payable monthly. All clear, but a $20,000 mortgage on house. Total $45,000. Owner will assume equal payable apt. for MR. POWELSON, 4549 W. Wash. Blvd. WE 1978.

FOR EXCHANGE—Or sale, easy terms, 8-room modern apt.-house, furnished. Beach town near Los Angeles. Price $35,000. Mortgage $15,000 to suit. Equity in property increasing in value. Submit to owner, care J. H. KIBLER CO., Hermosa Beach.

FOR EXCHG. or sale, for lot or acreage, new mod. home, Pa. 69030. VE. 7051.

Lots

100 FT. business frontage, vacant, on Vermont, just south of Sunset. Price $1,000 F.D. 4 yrs., 7%, $22,500. Will trade equity for improved and assume. Might pay cash.
RALPH D. SWINNEY, INC.,
Phone 795947. 2711 W. Washington.

HOLLYWOOD lot centrally located, 2½ blks. N. of Holly. Blvd.; exchange for a Lincoln auto. GEO. D. CLARK, 200 Taft Bldg. GR. 7995. HO. 6377.

TWO LOTS, unrestricted, Santa Monica, exchange for house, Los Angeles, $6000 equity, $2500 mortgage, close to ocean, main boulevard, one corner lot. Will assume. OWNER, TR. 73018.

20 ACRES unimproved land in Victorville, trade for property in L. A. Pa. 0426.

Business Property

W. 7TH ST. BUSINESS BLK.
Attractive 90x140 ft. cor. alley improved with 2-story brick bldg. (specialty shops & garages.) Income $14,000 per year. Price $150,000. Mtg. $50,000. Will take city or suburban property. Some cash required. Real Estate Appraisal and Adjuster, 900 California Bldg. 205 W. 4th.

MONEY LOANED ON HOMES.
No red tape, 6%, $100 to $1000 on improved property, fees and contracts partly paid. Buy or build on 5-dollar loans.
Spring room papers.
902 HIBERNIAN BLDG.
406 S. Spring. TU. 8819.

6½% MONEY.
WE CAN FINANCE YOUR
MORTGAGE LOAN.
TRUST DEEDS
BUILDING LOANS.
ABBOTT, 1551 S. WESTERN. OL. 8549.

I LIKE TO MAKE TWO, THREE OR FOUR THOUSAND DOLLAR LOANS ON HOMES BELONGING TO INDUSTRIOUS PEOPLE IN AND AROUND LOS ANGELES. GEO. H. STROOP, 501 LAUGHLIN BLDG. TR. 1501.

PLENTY OF MONEY FOR RESIDENCE APARTMENTS, FLATS.
In sums of $2500 and up.
Building Loans.
CONSOLIDATED MORTGAGE CO.
920 Washington Bldg. MA. 8258.

BRING IN YOUR PLANS—
Secure loan immediately and commence building at once.
No delay.
KITZ, 1120 Story Bldg.

7½, 7½, 7½, 7½, 7½.
PLENTY OF MONEY
RALPH D. YOUNG, Inc., 3218
611 PACIFIC FINANCE BLDG.

$1530 TO $1,000,000 for bldg. loans. Mortgages and trust deeds.
Conservative loans, immediate service.
PACIFIC UNION MORTGAGE CORP.
308 Union Bank Bldg. TR. 5486.

$50,000, 5½, PRIVATE and eastern money to loan on improved property, close loans in sums of $3500-$15,000. WOLFSON BROS. CO., 6 Mesa Pl., 714 S. HILL. TU. 9057.

QUICK MONEY.
Have unlimited funds available for loans on good R. E. property. No appraisal fees charged. REALTY MORTGAGE CO., 208 W. 8th st., 10th floor. TR. 3791.

WE have a private fund of $40,000 to loan in amounts of $1000 and over on improved real estate. Quick action.
ROBERT MARSH & CO., Inc.,
320 Marsh-Strong Bldg.

6, 7 & 8% money, any amount, R. E. & C. equity, trust deeds & mtgs. discounted. Owners apply WM. J. JOHNSON, 218 W. 8th. Room 1115. Main 5560.

FIRST AND SECOND LOANS.
$500 to $50,000. Lowest rates, prompt service, 625 TITLE INS. BLDG. FA. 1194.

HAVE from $2000 up to loan. Also building loan made on your property. WM. ELWOOD, 2308 W. 10th. DR. 0061; res. DR. 1514.

$10,000 TO $50,000 at 7% & 8% on commercial or 1st mortgage. FARNSWORTH BROS., 1017 Van Nuys Bldg. TUcker 1308.

TO LOAN—Money

Real Estate Improvements

TO LOAN—Private funds, $1500 to $3000 on 1st mortgage. Improved property in S.W.; trust deeds purchased. DR. BENOIT, 4700 Cimarron. VE. 2578.

6½% MONEY TO LOAN, 6½%
Building and straight loans.
BENJ. F. McLOUTH COMPANY,
756 S. Spring st., Room 405. TR. 0405.

CHOICE LOCSAID TO TRADE.
We have 3 high-class retail apartment buildings; prices close in, furnished and unfurnished; $100,000 to $200,000. Want clear income property. Details made on request. Call or write
SAM H. HARRIS CO.,
207 BLK. OF ALVARADO BLDG.

PASADENA BUSINESS BLOCK.
Two stores and flat building, excellent income, ideal location, price $85,000, consider trade up to $50,000 clear. Or, must sell. Address owner's agent, EL MOLINO REALTY CO., 201 Weber Bldg., Alhambra. Phone 1758.

I HAVE $100,000 CASH FIRM OF INCOME PROPERTY BRINGING IN $400 PER MONTH. WILL EXCHANGE FOR GOOD, CLEAR LOT UP TO $20,000. PHONE MRS. MOORE, HEmpstead 2117.

BEAUTIFUL new 4-flat 1109 CLOVERDALE AVE., will sell for $1,000 less than present. Price $25,000 cash, $5,000 down, no commission. Look bottom price. BUILDER, 769165.

FOR SALE—Or trade, bargain in furnished 4-flat corner front bldg. $9000 equity for good interior or real estate. 1813 OCEAN FRONT, Venice.

BEAUT. 14-unit stucco ct. Lot 50x250, Vernon nr. Vermont, nr. $45,000. Lease $7500 yr. Exchange clear imp. ranch. ALDRICH, 928 S. Hill. VA. 7295.

WILL trade equity new 4-room stucco double bungalow for clear lots. VA. 4561.

Country Property

160 ACRES wheat land, unimproved, in native grass, level as floor, 7 miles from county seat, Ingalls, county, Kansas. Will exchange $20000 equity for 1925 or 1926 model Packard sedan. Address Box 216, Banning, Calif., or telephone 443 Banning.

160 ACRES, highly improved, near L. A. Considered one of California's finest ranches. Inclose stamp for reply. HEARN, 715 Commercial Exchange Bldg., 8th and Olive. FA. 0827.

80 ACRES, electric pumping plant, highly developed section Sacramento Valley, $250 per acre, long-time mortgage. Will trade. C. F. BLAKEMORE CO., 920 Van Nuys Bldg. TU. 5546.

FOR exchange or sale, easy terms, 8 acres between Norwalk and Whittier, income on other 8. Calif. Liberal deal for the right mortgagor. Principles only. Call SNYDER, 622 S. Vendome st. DR. 0632.

160 ACRES soft land, Holtville, value $50,000, clear will exchange L. A. income property. Opportunity for party wanting to farm. J. A. LOGAN, 2507 Hill Drive, Eagle Rock. CA.

800 ACRES, Kern Co., clear, plenty water, for Los Angeles real estate or trust deeds. 311 TAJO BLDG. HE. 5318.

$45,000 CITRUS grove, full bearing, fine condition, Rialto. Want dty. HOME REALTY CO., 258 N. Vermont. DU. 8210.

OWNERS, WE CAN MATCH IT
MAKE US PROVE IT.
STEPHENS & CO. 9687 S. PICO. 782382.

IMPERIAL ranch, $80,000 clear. Will assume on city. Owner, Address A, 256 TIMES OFFICE.

5-ROOM aristocratic stucco home, in foothill section. Want vac. eastern. Owner, Pk. GLENDALE 8761-W.

$350,000 ORANGE GROVE, $100,000 Flintridge, $50,000 Kern Co., 960 acres, clear for income. 422 I. W. HELLMAN.

HAVE 20 acres clear near Sacramento to trade for clear L. A. vicinity. 5410 MONTE VISTA ST. GA. 3506.

TRADE 160 ACRES CLEAR UTAH LAND, FOR L. A. PROPERTY. 2840 S. HILL.

EXCHANGE city property only. E. SCHWARTZ, 801 Pantages Bldg.

REAL ESTATE—For Exchange

Miscellaneous

15,000 CLOSE TYPEWRITTEN sheets of exchanges this month. Submit your property in full, stating just what you wish to exchange for. 1000 to 1 chances we have just what you want. Our lists are free while they last. We have the largest exchange list in Cal. Over 10,000 local, northern and eastern listings.
PHILLIPS & REAM,
130 W. 6th St. Phone Tucker 8782.

TWO HOLLYWOOD DOUBLES
Located at 622-24-26-28 Poinsetta Place, Near Melrose and La Brea avenues. Brand new, one English and one Spanish type. 10 rooms each, finest modern construction. Price $15,000 each. Mtg. $9500 each. Will exchange for business property, ranch or what have you to ...? $30,000.
WALTER BRINKOP & COMPANY,
MAIN LOBBY H. W. HELLMAN BLDG.
TUcker 9762.

$40 ACRES, 100 acres, alfalfa, ditch water, 60 dairy stock, 6 horses, farming implements, tractor. Want 8c. Calif. CLAREMORE CO., 920 Van Nuys Bldg.

EXCHANGE, RANCHES, CITY, EASTERN, IMPROVED AND UNIMPROVED.
FRANK P. LAMB,
721 GRANT BLDG. Mtrop. 9994.

FINEST apt. house in city, $2,000,000. Income $200,000 per year. Want clear city or country & cash for $1,000,000 equity. CUNNINGHAM, 735 Bellman Bld.

WILSHIRE corner, lease and furniture 41 units. Lease runs 5 years. Rent, $650. Make offer or submit trade. JOHNSON, 526 Byrne Bldg. TU. 6418.

NEW BLDG., stores & flats, inc. now over $4500 per mo. Price $50,000. Mtg. $15,000. Cash $10,000. Clear L. A. prop. for bal. 836 E. INDIANA AVE. AN. 0130.

WANT clear ranch, $35,000 to $70,000. Or for business and apt. property NOW. Have some splendid trades. TUTT, 621 Lewis Stable Bldg.

EXCHANGE $1 by owner, clear property worth $2500, for equity of same amount in L.A. Might pay some cash. Box D, TIMES OFFICE, Glendale.

WE TRADE the earth, also have money for good investments. J. M. FRENCH CO., Rm. 404, 815 S. Hill. VA. 2261.

$4000 CASH and $6500 equity in 10 acres. Price $10,000.
SELECMAN, 2304 W. 9th st. DU. 7100.

GILCHRIST COMPANY,
718 BLACK BLDG.
THE LIVE EXCHANGE BROKERS.

10 LOTS on main residence st. in nearby city, for Los Angeles. Will assume. Address J, box 315, TIMES BRANCH.

$17,500 NO. NEW YORK—Al. rental, W. Adams dist. Want cl. land, value $6200.

MOD. 5-rm. Calif. bgs. in San Bernardino, $1000 equity for what? AN. 0681.

Houses

FOR EXCHANGE OR SALE—NEAR ST. MARY'S ACADEMY, A REAL HOME. No. 1, 10th avenue, 1 block from 2 yellow car lines (Sawtelle & 7th sts.) 7-rm. house, hardwood floors throughout, modern built-in features, also furnace. Grounds 100x150 ft. — 32 fruit trees; all kinds shrubbery, berries, grapes, flowers, etc., chicken, garage, stepstones, chicken house and runway. Price $16,500. Mortgage $6500. Would divide and sell the house and 1 lot 50x150 feet at $11,-000. Will take in trade, as first equity charge, for bungalow or lot and cash. H. GRAHAM, owner, 2715 S.W. 7th. Near Hoover. DU. 8201.

BARGAIN, 50TH & MAIN. OWNERS ONLY. Sell or exch. desirable dbl. for 2 S.F.'s, priced $8000, cash $2500, bal. $50 mo. or to clear mod. bung. Inspect & talk. Address A, box 100, TIMES OFFICE.

HAVE $3000 equity in 5-room bung. $750 BUTLER'S, 1000 Haverfield to trade for auto, acreage, or lot or anything with real value, but $45 mo. to pay. Merrybody submit now. W. 2508. 98700.

NEW 6-rm. Spanish stucco bung., north of Wilshire, near Doheny, Beverly Hills. Cheap at $12,000. Want good lot in N.W. to $4000. No agents. Must be sold in years on bal. Call HE. 1241. No agts.

5 RMS. and screened porch, 5 bedrooms, garage, side drive and alley, take small equity, furniture or car. Owner, 6c Wall. Have you? Would rent. Call TR. 5260. OWNER.

OWNER'S SALE
5-rm. new bungalow house, $3000 $5k acre. Will accept good lot or auto and some cash. 10768 E. BOOTH.

$3500 EQUITY in 8-rm. bung. in Vernon (p). for clear lot in S.W. No agts. VE. 0201.

CLEAR residence, $20,000, Mr. Wilshire, 3 b

MONEY WANTED—Real Estate and Collateral

I WILL PAY
$10,000 FOR $6000
QUICK TURNOVER OFFERED TO MAN WITH READY CASH. ABSOLUTE SECURITY. BUSINESS NOW PROSPERING, BUT MUST HAVE ADDITIONAL CASH RIGHT NOW TO TAKE ADVANTAGE OF NEW CONDITIONS MAKING HUGE PROFITS POSSIBLE. CALL AFTERNOONS. MR. DANIELS. 606 COMMERCIAL EXCHANGE BLDG.

$6500. FIRST MORTGAGE. 7%. Interest, 2 years, months, 4% discount, on business corner in Beverly, vacant, and for $10,000. MR. WOLFE, John A. Vaughan Corp., 1206 Wilshire Blvd. OX. 0166.

MONEY wanted for conservative 7% and 8% first mortgage loans.
G. V. KELLOGG.
315 West Sixth st.
Second Floor.

I WANT to borrow $40,000 from private party, 5 or more years, on improved city property which is leased for 3 years to responsible tenant for $25,400.
PHONE WE. 865244.

$25,000 1ST mtge., business prop., 3-5 yrs. Address A. box 240, TIMES OFFICE.

$35,000. APTS. AND MANSIONS. RENTS $7200. ARGYLE 1901. HOLly. 8057.

MORTGAGES—Trust Deeds

WE BUY
MORTGAGES AND DEEDS OF TRUST
ALSO SELLERS' CONTRACTS
SECURED BY IMPROVED REAL ESTATE IN AND NEAR LOS ANGELES
BUILDING LOANS
PROMPT SERVICE
RESOURCES OVER $4,000,000
UNION MTGE. COMPANY OF CAL.
3RD FLOOR. 740 S. BROADWAY.

FIRST MORTGAGE NOTES.
FOR SALE.
$1000 TO $40,000.
Secured by high class improved business property.
LA SONTE BLDG. & LOAN ASSN.,
Larchmont at Beverly Blvd.
GLadstone 2016

TRUST DEEDS WANTED
OUR OWN FUNDS, LOWEST RATES
DAVIS MORTGAGE COMPANY,
445 Title Ins. Bldg.—Vandike 7043.

WE have several $3500 1st mortgages at 8%, 3 yrs. for sale. On good hillside property in Eagle Rock City at a liberal discount. ALTA HOLDING & FINANCE CO., 312 Commercial Exchange Bldg., 5th & Olive. TU. 7025.

STRONG deal on property; have ready cash for Model of Wilshire and Beverly trust deeds, quick action for genuine party. MR. WYNN, JOHN A. CHANDLER CORP., 1309 Wilshire Blvd., Beverly Hills. OXford 6168.

7% DISCOUNT.
$18,500, 5%, 1ST-2D mtge. W. Jefferson and 3138-20 La Salle st. Store bldg., 2 dble. tenements, lot 75x110, value $35,000 or more. WEST COAST FINANCE CO.
3101 W. 1st st. DU. 3076.

SACRIFICE—
$4500 1st mortgage for sale by $4000, 8%. Wonderful security, on large 6-room modern home. Good location, large lot. Owner G. E. VOLZ, 2088 No. Lake, Pasadena.

We have several $2500 trust deeds at 8% $50 per month, all due 3 yrs., for sale. A liberal discount will be given. ALTA HOLDING & FINANCE CO., 312 Commercial Exchange Bldg., 5th & Olive. TU. 7025.

$150 BONUS FIRST MORTGAGE
WE pay $150 bonus per $5000 first mtge. at 8% for 3 years on new 5-rm. home. Value $6000.
ROBT. A. KLEIN & CO.
3005 Moss Dr. VA. 6111.

GET my offer before selling mortgage, trust deed, contracts. My own funds, no delay. Will buy all or part. Send for appointment for Mr. CHARLES G. SOGRAH, 1917 Title Insurance Bldg. Phone 10th and Spring. TU. 8971.

SAVE $ T.D. of $1850 payable $25.00 per mo. Int. 8% int., all due in 28 mos., secured by 5-room bungalow, hardwood floors, tiled bath and tiled kitchen. Lot 44x125, sidewalks and curbs in and paid for. We have 5 of these loans. You can have one or all.
ROBT. A. KLEIN & CO.
128 S. Market st., Inglewood, PL. 580.
L. A. office 5801 Moss Drive. VE. 6111.
OPEN SUNDAY.

$19,000. FIRST MORTGAGE.
On 8-apt. court and garages, to alley. Value $28,000. In heart of Monrovia, paying 8% interest quarterly and bonus.
BUILDERS' FINANCE ASSN., Inc.
310 S. Broadway, 412 Laughlin Bldg.
Vandike 2291-2-3-4-5.

TRUST DEEDS. EXTRA BIG DISCOUNTS. Builder offers 3 attractive 8% trust deeds. Excellent security, discount from $725 to $1000. Use your July money to the best advantage. Come out and see them today. Get your pick. NORTON & LEHMAN, INC., Builders of better homes, 2401 W. 54th st. VE. 1899.

$2850 FOR $1855.
Will sell $2850 trust deed payable $25 monthly, including interest at 8%, for $1850. Good security, good moral risk. Located in Inglewood.
ROBT. A. KLEIN & CO.
128 S. Market st., Inglewood, Ph. 580.
L. A. office, 5801 Moss Dr. VE. 6111.

MORTGAGES—Trust Deeds

MORTGAGES AND TRUST DEEDS.
REASONABLE RATES.
DANIELS & RENTFALL.
601 Financial Center Bldg.
Vandike 6179. 7th & Spring.

$1300 T. D. pays $27 mo. Int. 8% Int. Discount 30%.
4-room new home, in Maywood, $1200 1st. Beauchamp & Co., 704 S. Spr. TU. 7572.

FIRST trust deed, $3000 payable $50 month including 8% interest. Stucco home. Will discount 8 per cent. Call Vandike 4877.

3 FIRST MTGS. FOR SALE.
$25,000 8% Int., 3 yrs. Good modern 5-cm. houses at 10% disc.
511 STOCK EXCHANGE BLDG.

WILL sell good 7% first mortgages approved by banks at 8% discount. Any $2000 to $20,000. A. S. O'NEIL, 214 Stimson Bldg. VA. 9715.

$6500 T. D., 8%, 3 yrs.
10 acres western orange grove, front age. Income $700 per mo. Value $80,000.
PASTOR, TR. 3469.

$1000 TRUST DEED, downtown property, 8% paid $20 per month, but $10 per month will be accepted. Owner, PASTOR, TR. 3469.

$1000 TRUST DEED, 8% paid $20 per month, but $10 per month will be accepted. Owner, PASTOR, TR. 3469.

$1000 TRUST DEED, downtown property, 8% paid $20 per month, but $10 per month will be accepted. Owner, PASTOR, TR. 3469.

$150 BONUS FIRST MORTGAGE
WE pay $150 bonus per $5000 first mtge. at 8% for 3 years on new 5-rm. home. Value $6000.
ROBT. A. KLEIN & CO.
3005 Moss Dr. VA. 6111.

GET my offer before selling mortgage, trust deed, contracts. My own funds, no delay. Will buy all or part. Send for appointment for Mr. CHARLES G. SOGRAH, 1917 Title Insurance Bldg. Phone 10th and Spring. TU. 8971.

SAVE $ T.D. of $1850 payable $25.00 per mo. Int. 8% int., all due in 28 mos., secured by 5-room bungalow, hardwood floors, tiled bath and tiled kitchen. Lot 44x125, sidewalks and curbs in and paid for. We have 5 of these loans. You can have one or all.
ROBT. A. KLEIN & CO.
128 S. Market st., Inglewood, Ph. 580.
L. A. office 5801 Moss Drive. VE. 6111.
OPEN SUNDAY.

$19,000. FIRST MORTGAGE.
On 8-apt. court and garages, to alley. Value $28,000. In heart of Monrovia, paying 8% interest quarterly and bonus.
BUILDERS' FINANCE ASSN., Inc.
310 S. Broadway, 412 Laughlin Bldg.
Vandike 2291-2-3-4-5.

TRUST DEEDS. EXTRA BIG DISCOUNTS. Builder offers 3 attractive 8% trust deeds. Excellent security, discount from $725 to $1000. Use your July money to the best advantage. Come out and see them today. Get your pick. NORTON & LEHMAN, INC., Builders of better homes, 2401 W. 54th st. VE. 1899.

$2850 FOR $1855.
Will sell $2850 trust deed payable $25 monthly, including interest at 8%, for $1850. Good security, good moral risk. Located in Inglewood.
ROBT. A. KLEIN & CO.
128 S. Market st., Inglewood, Ph. 580.
L. A. office, 5801 Moss Dr. VE. 6111.

MORTGAGES—Trust Deeds

MORTGAGES
TRUST DEEDS.
REASONABLE RATES.
DANIELS & RENTFALL.
601 Financial Center Bldg.
Vandike 6179. 7th & Spring.

$1300 T. D. pays $27 mo. Int. 8% Int. Discount 30%.
4-room new home, in Maywood, $1200 1st. Beauchamp & Co., 704 S. Spr. TU. 7572.

FIRST trust deed, $3000 payable $50 month including 8% interest. Stucco home. Will discount 8 per cent. Call Vandike 4877.

3 FIRST MTGS. FOR SALE.
$25,000 8% Int., 3 yrs. Good modern 5-cm. houses at 10% disc.
511 STOCK EXCHANGE BLDG.

WILL sell good 7% first mortgages approved by banks at 8% discount. Any $2000 to $20,000. A. S. O'NEIL, 214 Stimson Bldg. VA. 9715.

$6500 T. D., 8%, 3 yrs.
10 acres western orange grove, front age. Income $700 per mo. Value $80,000.
PASTOR, TR. 3469.

$1000 TRUST DEED, downtown property, 8% paid $20 per month, but $10 per month will be accepted. Owner, PASTOR, TR. 3469.

$1000 TRUST DEED, downtown property, 8% paid $20 per month, but $10 per month will be accepted. Owner, PASTOR, TR. 3469.

MINES AND MINING—Miscellaneous

HAVE big land-office ore mines on Mesa. Now ready to operate, running from $50 to $100 per ton; one electrically equipt at cost of $45,000; rich veins uncovered; terms of sale; cost about $12,000 to take over; some incidental expenses and operations until get first ore out to smelter; selling on basis of $1,000,000 capitalization; will give action on basis of investment covering above sum, but not to one individual; $1m in three ores means big dividend; will interest bankers, which call for fewer properties under lease and ready to operate, with several million in sight. Address A. box 405, TIMES BRANCH.

FOR SALE—
A recently discovered gold mining property developed. Very high quality. Values also in copper, cobalt, copper and silver. For particulars address
FRED ENGSTRAND,
Star Route, Kellogg, Ida.

CLAIM FOR SALE—Grade unsurpassed. Quantity unlimited. Alongside railroad. Address B. box 276, TIMES OFFICE.

ONE stamp mill, crusher and plates, cheap. 1976 E. FIRST St.

HOTELS, ROOM'G HOUSES—For Sale, Rt., Lease, Wanted

For Sale

$6700 PER MO., NET
60-rm. modern hotel, running 100% full. Some private baths. Large lobby, 9-year transferable lease. Only $10 per rm.
$5000 will handle. Will trade.
333 W. OCEAN AVE. Long Beach.

DOWNTOWN HOTEL—
70 rooms, downstairs lobby, modern equipment. Rent $452 per month, $7500 cash will handle, balance easy terms. Will outright or half interest to right party.
Bdwy. 2501.

55-RM. MOD. TOURIST HOTEL, LOCATED where fishing and hunting abound. Pays better than 15%, $14,000, terms. Address X. box 250, TIMES OFFICE.

FOR SALE—Furniture and 10-yr. lease, 50 rooms, $15,000. Rent $625 per month. Owner will not sell. 1. L. MASON, 9115 La Mesda st., San Pedro, Cal. Phone 457-J.

LEASE & furnishings of 18-rm. boarding house, 9-yrs' lease, owner must go to ranch. Terms reasonable. 1 block Detroit. 754 S. NORMANDIE. VE 9530.

GREGON HOTEL Mineral Springs Resort in connection with Paradise Inn. Featured Ad in Farm & Orchard Magazine, Times, July 5.

BEACH hotel or trade for drug store, or clear property. BAUER, 114 Pier ave., Ocean Park.

For Exchange

TWENTY rooms, long lease, clean $700 per month; change for small close-in apt. or equity. See owner at 533 MERCHANT'S NAT'L BANK BLDG. TU. 9167.

For Lease

11 RMS., one floor, all rented, good income, dble. gar., rent $50, leaving only, will sacrifice. Close in. 116 W. 19TH ST.

LEASE, furn. 32 rms., 6 slp. porch. Total $1200 or sub-lease if req. and furn. $250; 6 rms., $300. 413 S. Figueroa. MI. 8011.

Quick action. WHEATON, 302 R. Grand.

FOR sale, 1st T.D.'s bearing 12% int. HASWICH, 1924 S. W. 1st. AR. 6044.

WILL balance trust deeds wanted with regular discount. AN. 0897.

$25,000 to buy T. Ds. $1000 to $5000. Quick action. PETE, TU. 4890.

$2500 TO LOAN ON 1ST MORTGAGE. 8%. CALL EVE. VE. 6111.

$3800, GOOD trust deed, discount 30%. GA. 1600.

STOCKS AND BONDS—Miscellaneous

FOR SALE—$2000 stock in local mortgage co., paying 12%. Reasonable. Address M. box 244, TIMES BRANCH.

MAIL M ok 7% street improvement bonds. Tax exempt. For immediate sale. Call MR. SOGRAH.

MINES AND MINING—Miscellaneous

HAVE big land-office ore mines on Mesa. Now ready to operate, running from $50 to $100 per ton; one electrically equipt at cost of $45,000; rich veins uncovered; terms of sale; cost about $12,000 to take over; some incidental expenses and operations until get first ore out to smelter; selling on basis of $1,000,000 capitalization; will give action on basis of investment covering above sum, but not to one individual; $1m in three ores means big dividend; will interest bankers, which call for fewer properties under lease and ready to operate, with several million in sight. Address A. box 405, TIMES BRANCH.

FOR SALE—
A recently discovered gold mining property developed. Very high quality. Values also in copper, cobalt, copper and silver. For particulars address
FRED ENGSTRAND,
Star Route, Kellogg, Ida.

CLAIM FOR SALE—Grade unsurpassed. Quantity unlimited. Alongside railroad. Address B. box 276, TIMES OFFICE.

ONE stamp mill, crusher and plates, cheap. 1976 E. FIRST St.

HOTELS, ROOM'G HOUSES—For Sale, Rt., Lease, Wanted

For Sale

$6700 PER MO., NET
60-rm. modern hotel, running 100% full. Some private baths. Large lobby, 9-year transferable lease. Only $10 per rm.
$5000 will handle. Will trade.
333 W. OCEAN AVE. Long Beach.

DOWNTOWN HOTEL—
70 rooms, downstairs lobby, modern equipment. Rent $452 per month, $7500 cash will handle, balance easy terms. Will outright or half interest to right party.
Bdwy. 2501.

55-RM. MOD. TOURIST HOTEL, LOCATED where fishing and hunting abound. Pays better than 15%, $14,000, terms. Address X. box 250, TIMES OFFICE.

FOR SALE—Furniture and 10-yr. lease, 50 rooms, $15,000. Rent $625 per month. Owner will not sell. I. L. MASON, 9115 La Mesda st., San Pedro, Cal. Phone 457-J.

LEASE & furnishings of 18-rm. boarding house, 9-yrs' lease, owner must go to ranch. Terms reasonable. 1 block Detroit. 754 S. NORMANDIE. VE 9530.

GREGON HOTEL Mineral Springs Resort in connection with Paradise Inn. Featured Ad in Farm & Orchard Magazine, Times, July 5.

BEACH hotel or trade for drug store, or clear property. BAUER, 114 Pier ave., Ocean Park.

For Exchange

TWENTY rooms, long lease, clean $700 per month; change for small close-in apt. or equity. See owner at 533 MERCHANT'S NAT'L BANK BLDG. TU. 9167.

For Lease

11 RMS., one floor, all rented, good income, dble. gar., rent $50, leaving only, will sacrifice. Close in. 116 W. 19TH ST.

LEASE, furn. 32 rms., 6 slp. porch. Total $1200 or sub-lease if req. and furn. $250; 6 rms., $300. 413 S. Figueroa. MI. 8011.

APARTMENT HOUSES—For Sale, Rt., Lease, Wanted

For Sale

NEW 48-RM. APT. HOUSE, 5-yr. lease, $12.50 rm. Fur. cost $16,000. Sac. $4000 cash, equities rent. 1420 S. HOPE.

$6500 will handle, 6-yr. lease, 50 rooms, rent $450 per month, $7500 cash will handle, balance easy terms. Will outright or half interest to right party. Bdwy. 2501.

$6500 FOR 41-room apartment, furnished 3 years; tile drains & baths, solid carpets, dandy furnishings throughout. Rent $11, some terms. 830 CHAPMAN BLDG. TUcker 5482.

DANDY NEW APT. HOUSE. Good lease. Making money. Wife died. Leaving city. A little real cash, or trade it. No brokers. Address B. box 21, TIMES OFFICE.

18-ROOM apt. house for sale. Real cheap. Must trade. 1220 SO. GRANDVIA. Phone AT. 7916.

SELL or trade 92-room apt. house, furn. One vacancy. Owner, 220 N. Grand.

For Exchange

WANT APT. LEASE AND FURNITURE. HAVE 40 ACRES MINERAL LAND MINN. CLEAR. 7TH ST. BROKERS. 1130 W. 7TH. 557-173.

For Lease

APARTMENT for lease unfurnished, 63 rooms, ready Sept. 1.; all modern, wonderful view, close in. See owner, 722 S. CENTRAL, Glendale. Residence, Glendale 4596-W. Office, Glendale 277-R.

52-RM. apt. house, heart of Westlake district, fine 3-story brick, lease unfurnished to good party at $10 rm. Key at 1519 W. 9TH ST. DR. 2041.

APARTMENT HOUSES—For Sale, Rt., Lease, Wanted

For Lease

NEW WEST COAST THEATRES
APARTMENT TO LEASE.

Beautiful new building at 10th and Western containing 18 unfurnished, strictly apartments, all outside, to be leased for 10 years at flat rental of $445 per month.
Each apartment consists of living-room, kitchen, dining, alcove, dressing-room, tile bath, built-in features; all exceptionally designed and built.
Call MR. CONWAY, VA. 3808.
ARTHUR E. McDEVITT, Realtor.

OR LEASE—New 8 double apartment. 4228 BURNS AVE. Owner, 569-572.

Wanted

DON'T LOSE YOUR APT. HOUSE. I have money, can help you save something. Confidential. Address B. box 149, TIMES OFFICE.

WANT NEW APT. HOUSE—40 to 60-rm. Must be a snap. Have cash. Address S. box 46, TIMES OFFICE.

BUSINESS INVESTMENTS—All Kinds

$1000 TO $2000.
REDUCING SOAP
Which actually does the business and has been tested for 2 mos., will be put on the market in next 10 days. Now booked with orders. Need $1000 to $2000 to supply large city facilities. Will pay handsome royalties. No competition. Call DUnkirk 2050 for appointment.

LIVE, intelligent partner in clean, dignified manufacturing and merchandising business making rapid growth and offering very unusual opportunity for a man of honor, common sense and some executive ability and managing experience. $5000-$7000 needed on excellent security by with very large profits. Address AW, box 171, TIMES OFFICE.

THERE is nothing nicer than a monthly income from a safe and sane investment. $1000 working in our business will return an average of $443.75 per month for 5 years.
SPARKLING ARTESIA WATER CO.
1116 C. C. Chapman Bldg.
Broadway at 8th.

$3000 WILL buy ¼ interest in building proposition, above amount needed to finance building. Have 10-year lease which will show $50,000 net in 10 years. Let me explain. Address J. box 819, TIMES BRANCH.

INVESTMENT of $250 will bring you a steady monthly income of $40 or more. This proposition is indorsed by Dr. Chase, but if you want to know all you will stand the strictest investigation. Address Z. box 19, TIMES OFFICE.

INVESTORS ATTENTION.
I have a bona fide proposition where a man with $5000 may secure control of a paying business for sale or lease in same. Apply A. box 222, TIMES OFFICE.

RETAIL lumber yard investment. Wanted by lumber-financial assistance up to $15,000 in starting new yard in the most prosperous and steady growing district within 60 miles of L. A. Address Y. box 208, TIMES OFFICE.

$2500 INVESTMENT, WORTH $25,000
Party to take active interest in construction & manufacturing co. Right proposition invited. Money back guaranteed. Address E. box 269, TIMES BRANCH.

WILL guarantee 8% a month bonus and 8% a year. This is a sound real estate investment. Money refunded at option of client. Address J. box 304, TIMES OFFICE.

MAN with executive ability to invest $5000 for third interest in growing concern. Address A. box 264, TIMES BRANCH.

A GUARANTEED income of $96 a year for each $180 invested. Write or call 7. G. WATSON CO., 2818 E. San Pedro st.

BLVD. COR., was $18,500, pick-up $12,000 cash. 4618 HUNTINGTON DR. GA. 6906.

PARTNER with $2000 cash for office position. Great possibilities. Reasonable security. For interview phone VA. 4941.

BUSINESS OPPORTUNITIES Of Many Kinds—Miscellaneous

ASSISTANT MANAGER. Young man with executive ability & general business experience, able to make an investment of not less than $1000 to $15,000; wanted to assist, & take charge of small office & factory. A splendid chance for someone who is looking for a future with a long established Co. & willing to make some sacrifice to make a success. Excellent reference, includ. bank will be given & required. Interest party write & confidentially full particulars to B. box 200, TIMES OFFICE.

READ THIS AND ACT
For adequate reasons made known to parties really interested, light mfg. business must be sold. Initial cash investment, $5000, and like amount should be in reserve. Don't want sucker money and do want business to future. Can prove great possibilities. No information by mail or phone. If you're worth looking into. Address A. box 208, TIMES OFFICE.

GAS Station, access. Also grocery and lunch together with modern 5-rm. bungalow on Long Beach Blvd. Will sacrifice and doing fine business. No competition. Wonderful opp. for young man and income A real bargain at $12,500. $2500 cash. OWNER. May service Station, Long Beach Blvd. cor. Tecumseh st., on VESTIGATE. MAKE OFFER. MARKET CAFE, 1518 Cahuenga ave.

EXCELLENT opportunity for party with $2000 to $3000 to connect with progressive concern. With or without services. No exp. required. Would prefer man who can stand and please in manner. High-est credentials & security furnished. Apply with full particulars to S. box 28, TIMES OFFICE.

FULLY equipped soda lunchroom, good location. Steady trade downtown. Will sacrifice to half interest to right party as partner man; will accept real estate in exchange. Fine opportunity. Call at leaving city. TUcker 2107.

NAT'L BANK BLDG., or owner, 341 S. HILL ST.

MOTION-PICTURE OPPORTUNITY
I have famous motion-picture star under contract. Need $20,000 to produce first picture of a series. Investor will have his own money. Great opportunity for big earnings. Write for interview. Address Z. box 264, TIMES OFFICE.

FOR RENT—Furniture in an up-to-date ladies' ready-to-wear store, good opening for silk and domestic departments. Also for household goods. For investigation write to CHAS. F. FOXEN & CO., 732 Higuera St., San Luis Obispo, Calif.

PHONE YOUR WANT-ADS TO THE TIMES
No CREDIT. ARRANGEMENTS. NECESSARY. COURTEOUS, EXPERIENCED AD-TAKERS DAY AND NIGHT, WILL HELP YOU WITH YOUR COPY. IF DESIRED. MEtropolitan 0700.

INCORPORATED Co., producing high-grade food products, enlarging plant with cold storage to increase capacity, offers opportunity to safe investment, with attractive returns. Full particulars 511 GRANT BLDG.

HALF INTEREST in good solid bakery dealership in Redondo, $2000. Have farm County distributing right. Must have sales and organization ability. See A. R. GRIEWALD, 721-A Insurance Exchange Bldg. Ninth & Olive, Los Angeles.

HAVE you $1000 to $5000 to invest in an exceptional deal along milk lines? Can prove analysis & will show you. Give references? If not do not take up your time or ours. Address J. box 308, TIMES BRANCH.

BAKERY, restaurant, candy factory and ice plant for quick sale, cheap. This must be seen to be appreciated. Only one in Cal. city of 15,000 pop. Shows splendid profits. $12,000 cash req. See owner, 907 W. 32ND ST. L. 728. 1845.

TO INVESTORS—We sell you a home, lot, or business, at owner's net price, for the best in city, for the highest price. Call or write "THE BUYERS' & SELLERS' EXCHANGE 325 Southwest Bldg., 180 So. Broadway.

FOR SALE—Only milliner in town of 5000, near Los Angeles. Will sell goods department, $1600. Wonderful opportunity for good milliner. Address Z. box 290, TIMES OFFICE.

FOR SALE—Ill health forces sale of bowling plant, established, trade in ginger ale, etc.; also distribution drinking water, spring on premises. Bargain & opportunity. Phone HOL. 8540.

LIGHT manuf., requires small space to operate. Possibility unlimited, profits dumbfounding. Inexpensive to operate. Will stand strictest investigation. MR. FERGUSON, 3611 S. Hill.

WILL sacrifice investment yielding around 5% monthly. Thorough investigation invited. Will consider any trade. Address B. box 254, TIMES OFFICE.

QUICK lunch with soft drink business on main highway in Modesto, doing nice business, all new. P.O. BOX 744, MODESTO, CAL.

MR. BUSINESS SEEKER—We can show you a business of merit. Your investigation is welcomed. A. E. SHERMAN, 451 Title Ins. Bldg.

ARE YOU ORGANIZING A COMPANY? Or have you stock to issue or sell? Consult H. HITCHCOCK (Established 1919.) Ins. Exch. Bldg., 9th & Olive.

NEW CORNER BRICK STORES
RENT "FREE" TO GOOD GROCER
TEL. 507819. 2501 ROWENA AVE.

BARGAIN, $200. Daily need nearby. Valuable Machinery. Contract requirements list. Large stock goods. Rm. 504, 130 S. Bdwy.

OREGON HOTEL Mineral Springs Resort, in Sportsman's Paradise. Featured Ad in Farm & Orchard Magazine, Times, July 5.

PRESENT PARTNER UNSUITED for jobbing sales office. Need man or woman at once. Address D. Box 1066, City.

THE VERY BEST BUSINESS OPENING offered today. Small investment. Experience unnec. Call 314 E. 5TH ST.

WANTED—Good auto. painter, with following, to take shop in long established business. 4824 MONETA AVE.

ASSOCIATE plea. Holly. bus. No exp. nec. if willing worker. $75 wk. Small inv. 6636 HOLLYWOOD BLVD.

ANY good idea, patent, business company, financed. LOWTHER, 1910 Estrella, Los Angeles.

CONTROLLING stock in going corporation, bona fide manufacturing business, $10,000. Address B, box 51, TIMES OFFICE.

BUSINESS OPPORTUNITIES Of Many Kinds—Miscellaneous

I HAVE 18 years of real estate experience in all branches. I came here from the East 2 years ago. I am now doing some building which has a wonderful opportunity to clean up a large amount of money. Good profits. Wants a good home reliable man with $10,000 to $15,000 to join me. This is a real opportunity and no chance. References required. Will give good reference myself. Call evenings or mornings.
507-412.

GOOD gas station, high-power corner, lease, with living quarters, only $85 per mo., $2500, part cash will handle. EL MONTE REALTY, 8116 W. Main, EL MONTE.

MOST wonderful opportunity for man or woman who will join me as active or silent partner. JACK FAGG, TR. 5070.

FOR sale at sacrifice, ½ int. in good paying, well equip. Window Shade & Awning Factory priced right. AX. 4314.

Business—Classified

ART & Gift Shop est. 11 yrs. Splendid loc. Sell ac. illness; on PIER, Hermosa Beach.

ART, notions, hemstitching, liv. rms., paying bus. Price to sell. 2000 W. 54TH ST.

AUTO CAMP GROUND,
OR
AUTO PARK,
A REAL MONEY MAKER.

40,000 sq. ft. of ground with 190-ft. frontage on S. 7th St., located near Central Space adaptable to large auto park and service station with stores along 7th St. frontage.

WONDERFUL OPPORTUNITY
FOR
AUTOMOBILE TOURIST CAMP.

Can take 10 to 20-year lease at price that will make big money from the start. Prompt action necessary. No phone information. See Mr. Call or MR. Cook.

W. I. HOLLINGSWORTH & CO.,
Exclusive Agents.
Hollingsworth Bldg., 6th & Hill.

BAKERY—Delicatessen can be added to advantage, located in Westlake-Wilshire district and surrounded by apartment houses. Wonderful purchasing power near by. Modern equipment, attractive store, low rental, long lease; fine for two people; great future; only bakery within half mile. Owner selling $600 will handle. See it at 712 S. Hoover. See P. W. CROAKE, 2715 W. 7th. DU. 4846.

BAKERY, retail in Eagle Rock, brick oven, terms to responsible party. Apply 2520 CHAS. F. SCHULA, REP. STAR PICK CO., 2129 9th ave. EM. 2945.

BAKERY clearing about $250 net, suitable for man and wife sell or lease. 4483 WHITTIER BLVD. End R car line.

BAKERY and lunch room. Price $1200 including $400 stock. Call 1104 W. 11TH ST.

BAKERY lease for sale, finest location in L. A. Don't take this opportunity.
828 S. GRAND AVE.

BARBER wanted—Santa Monica, fine opportunity right man. Ph. 28441. 719 BROADWAY, Santa Monica.

BARBER SHOP—High class location. No competition. 10th street and Gramercy Place. Ready to move in. Rent $60 a month.
H. LEW BUCKERMAN,
VA. 1841.

BARBER shop location, 707 Pico Blvd., Santa Monica, arranged for 3 chairs, new brick bldg., no competition, very low rent, will help investigating. 1745 Wilcox Hollywood 6296.

BARBER shop with furnished living-rms., lease, reasonable. 6815 S. WALL ST.

BAUTERY or cake route, $100, fine loc. by competition can't handle alone, sell ½ int. or all. MR. BRAZIER, EM. 9213.

BEAUTY shop, fully equips., busy super station. Rent $60 a month.
H. LEW BUCKERMAN,
VA. 1841. VA. 9428.

BEAUTY PARLOR—Old established business, steady customers, real "round over-head extremely low, splendid income for family of middle age. Only lady operator and experience in handling exclusive trade. $900 will handle. Owners retiring. Address box 2, TIMES-PUB. BEACH.

BEAUTY shop, exceptional value, 20 miles from L. A., good business, population 4000, fitness reason for selling. CA. 7508.

BEAUTY shop on Hollywood Blvd., splendid business, good lease, well equipt, reasonable. For inf. call RE. 2224 before noon.

BEAUTY parlor, lge. shop, comp. equip. Owner retiring. 2 yrs. lease. 1 yr. left. 2 yrs. BR. 1068.

BUTCHERS' FIXTURES
MILLER BUTCHER BOXES, SUB-ICE MEAT CASES, Manufacturers, BARGAINS in ICE BOXES, 1 GIANT 8x8 REFRIGERATOR, 27th, Alameda. RU. 5480.

CAFE, popular, old stand. Plans, counters and tables. Doing $175 day. Rent, $150. Will sell cheap. Cash. Will take $2800. $350 METRO THEATER BLDG.

CAFE, busy corner, $1000 cash, double your money in 8 months. Large theater and new building for sale. No competition. Wonderful opp. for young man. Income A real buy at $1,500. $500 cash. OWNER. May service Station, Long Beach Blvd. cor. Tecumseh st., on VESTIGATE. MAKE OFFER. MARKET CAFE, 1518 Cahuenga ave.

CAFETERIA, southwest, location, good lease, reasonable rent, the kind that always pays. $4000, $2200 down. COWPER, 508 Story Bldg.

CAFETERIA, DELICATESSEN, profitable Business. Sell at sacrifice for quick account sickness. Owner, 1134 S. Vermont. CA. 1941.

CAFETERIA, good trade, will sell cheap. Must sell. Good lease. Apply N. S. GAGE, 230 Broadway, Santa Monica.

CAFE, lge. ESTAB. TRADE. Rent, $ sold this week. 208 N. WESTERN AVE.

CAFE—Illness compels sale. Will trade. Make offer. 6207 PASADENA AVE.

CAFE seats 58, rent $90 day; eaters in city. 717 PARKER, EM. 9945.

CIGAR store, Uptown office building. Long lease. Will guarantee business. Terms. C. ROST, WERER CO., 513 Cham. of Com. Bldg.

CIDER AND GRAPE business, liv. rms., 2 autos, easily managed. Profit $700 mo. Bargain for cash $5000. Room 905, 412 W. 6TH. FAber 5898.

CIGAR stand, will sell, less than invoice. Must leave city, apply after 10 a.m.
510 W. PICO.

CIGARS, drinks, mag., frts., barber shop, groc., new st., best buy L.A. 8059 S. Vermont.

CIGAR stand, sandwich doing real biz, fine loc., lse. $500 cash. SHAPIRO, 1000 Merchants Nat. Bk. Bldg.

CIGAR & news stand, Sagerica, $850. Long hotel lobby. R. 306, Bryson Bldg., 345 Spring.

CIGAR and soft drink stand, make $8-10 day. Only $250 req. 4262 S. Vermont.

CIGAR stand, soft drinks, front busy barber shop. $350 takes it. 115 E. 5TH.

CLEANING & PRESSING, 2 machines; daily biz. cheap rent. 2-yr. lease. Will, bus. $750. $500 bills. 501 W. 108TH ST.

CLEANING, pressing, tailoring, fine loc. Good drop in doing $150 wk. Delivery truck. VE. 4988. 924 W. Santa Barbara.

Cleaning shop, good loc., long lease, $600 mo. Priced to sell. 4649 Melbourne. Inglewood.

CLEANING & Pressing, fine loc., long lease. Inc. 1707 W. 83th ne. Western.

CLEANING & Press. fine in apt.-house district, rent $140 bills. 801 W. 9TH.

CONFECTIONERY, beautiful 10-pump fountain booths. Tobacco, magazines, stationery, big line of tova, novelties, bright, attractive place, well stocked at transfer point. Same owner 4 years. 2 furnished living rooms, and garage. Reasonable rent and lease. Full price $5000 cash. Phone OXwood 0236.

CONFECTIONERY, fountain, cigar, soft drinks, good location, first class fixtures. See MR. JONES, at Christopher's Ice Cream Company.

CONFECTIONERY, bakery & cigars, cor. loc. 5-rm. liv. rms. Really making money. A bonanza. Stand investigation. Price, $2250. Room 203, I. W. HELMAN BLDG. 124 W. 4TH ST.

CONFECTIONERY & CAFE—Will sac. Cash, trade or terms. Sales, $125 daily. $800 mo. rent. Owner going east. Best prop. in city. VE. 0082.

CONFECTIONERY, root beer barrel, lunch counter, on cor. Good bus., liv. rms., whole st. inventory. Price $ FIGUEROA.

CONFECTIONERY opp. theater, estab. bus. 5ac. for cash. 1920 NADEAU.

CONF. & fount. fully equipt. well loc., rent; terms. $750. 2615 CENTRAL AVE.

CONF. & lunch, $ 6 day, 4766 CENTRAL AVE. Good biz. bus.

CONF. & groc., liv. rms., close, lge. theater. A good bus. See owner, 5502 S. WESTERN

DRUG STORE.
PLANS ARE BEING DRAWN FOR 2-STORY BUSINESS BLOCK AND MOTION PICTURE THEATRE LOCATED ON A MAIN TRAVELED BLVD. CORNER 19 MILES FROM 7TH & BROADWAY, L.A., IN A FAST GROWING COMMUNITY. THIS IS AN EXCEPTIONAL CHANCE FOR AN WIDE-AWAKE DRUGGIST TO GET STARTED RIGHT. ATTRACTIVE LEASE TO THE RIGHT MAN. DRUG STORE TO BE LOCATED ON THE CORNER SIZED TO SUIT. LOCATION NORTHEAST COR. OF DEL MAR & GARVEY AVS., 1 MILE EAST OF GARFIELD AVE., MONTEREY PARK. MAIL OUR CORRESPONDENCE TO SAM MARKS, 605 HAAS BLDG. LOS ANGELES.

DRUG store, $5000 below market, clears $1000 mo., long lease, $75 handles. Part trade. Owner retiring. EM. 9168.

DRUG store, splendid corner location. Reas. rent. Western & 16th. Owner at bldg.

DRUG store, very good fixtures, cover, to lease store in good loc. TR. 9274.

DRY goods, notions, ladies' and gents' furnishings, old established business, clear stock, good location. Other business demands me to sacrifice. Owner, address H. box 591, TIMES BRANCH.

BUSINESS OPPORTUNITIES Of Many Kinds—Business—Classified

FACTORY—Stock & formula for proven products. Men or women can clear $40 a day on small investment. DU. 1448.

FEED & Fuel, good business Blvd. location. Must see to appreciate. DR. 2581.

FLORIST—High class location. No competition. 10th street and Gramercy Pl. Ready to move in. RENT $60 mo.
H. LEW BUCKERMAN.
VA. 1841. VA. 9428.

FRUIT STAND IN MARKET, EX. LOC. EST. TRADE, READ. 1106 N. VERMONT.

FRUIT STAND, Western ave. Have other business. Sell cheap. 2207 So. Western.

FRUIT stand, first-class mkt., well set, and making money. 3025 S. FIGUEROA.

FURNITURE store for sale, estab. 9 yrs., also window shade factory, doing good biz, fine loc. Apply 131 E. MAIN, Watts.

GARAGE—Long est. corner loc., 3½-year lease, low rent. Must sell; 3 cars, equipment; comp. equip.; steady trade. Priced at $1800 cash. 8437 S. Vermont. UN. 2589.

GARAGE, about 10,000 sq. ft. for lease. Must sublet by Sept. 1st. Phone owner, Mr. 1253 E. 9TH. AN. 5270 or TU. 4841.

GARAGE equipped or auto repair shop equipped or paint shop, complete for sale or rent. M. A. LOND, 5312 S. Main. RI. 1825.

GARAGE bargain. Will sell all or ½ interest, on long-term lease, 2 cars. 1548 E. 4th st.

GARAGE—$1800 handles, 20 cars. $12.50 storage, rent $400. 2½ yr. lease. East 23RD. WALLACE. 815 E. 23RD. ADAMS